Victoria WEEKEND Times

97th YEAR, No. 41 ★ ★ VICTORIA, BRITISH COLUMBIA, SATURDAY, JULY 26, 1980 25 CENTS DAILY; 30 CENTS SATURDAY

Lockout cuts off beer supply

British Columbia's three major breweries locked out members of the Brewery, Winery and Distillery Workers Union today, bringing beer production to a halt in the province and forcing the government to look south of the border for fresh supplies.

The breweries imposed the lockout at 2 a.m. making good their threat to shut down at midnight Friday unless the 1,400-member union accepted a final offer.

Talks between the union and Brewery Labor Relations Association representing Molson's, Labbatt's and Carling O'Keefe have been deadlocked since Monday.

The union is seeking a $1.05 an hour increase each year in a two-year agreement while the breweries have offered $1 an hour each year in a three-year contract. Bottling line workers now are paid $10.10 an hour.

The union refused to put the offer to its membership, although locals at Creston and Victoria voted Friday in apparent defiance of their executive. Results of the votes were expected to be released later today.

Union spokesman John Langley has said there was some dissension within the membership over the decision not to hold a vote on the offer, but said the breweries must first settle with Pacific Breweries Distributors' office workers who rejected a contract offer Wednesday.

Barry Granger, vice-president of the 110-member union local in Victoria, said today he was disappointed with the lockout action.

"We have been prepared to talk any time. We have a strike mandate but we didn't give notice we'd use it in hopes of settling the contract.

"But we don't seem to get too much good-faith bargaining with this association."

A union executive meeting was to be held today and a full membership meeting is scheduled for Monday at the Union Centre on Quadra Street.

Granger said the primary issue in the dispute is not so much wages as union security. The companies want more control over hiring halls, which the union has run for the past 20 years.

While beer parlor waiters face the prospect of layoffs as supplies evaporate, 6,000 ,12-bottle cases of U.S. beer were being shipped to Vancouver from Seattle.

A branch spokesman said procedures during the last strike — a three-month shutdown in the summer or 1978 — are being reviewed.

During that shutdown the branch imported 8.3 million dozen beer from the U.S. and Canada Customs relaxed its two-case declaration limit to 10.

Several liquor store spokesmen said they did not expect import stocks to last long, even at prices several dollars higher than domestic brands.

Canada Customs' acting operations manager John Bouzek said he expects long lineups at all border crossings this weekend as B.C. residents return from the United States with their allotted quantity of two gallons of U.S. beer.

The brewery union now is affiliated with the B.C. Government Employees Union, whose members staff government liquor stores. Bob Moore, a BCGEU spokesman, said members have agreed not to act against liquor stores unless imported beer hurts a strike.

INSIDE



If your space is outer space, NAIS may be the society for you! Page 24.

'Guns of August'

August may be Get-B.C. Month in Ottawa. Barbara McLintock, page 5.

fotheringham

Vancouver MP Ian (Squirrel) Waddell just won't pipe down. Page 4.

entertainment

Don Harron dislikes the stage version of his *The Wonder of it All*. Page 31.

sports

Victoria's Nancy Callan is new B.C. junior women's golf champ. Page 14.



This ivory geisha with flowing kimona is part of new exhibition opening Sunday at the Art Gallery of Greater Victoria. Entitled Introduction to Japanese Art, *the displays attempt to convey how form and function are linked to mirror the Japanese way of life. Page 29.*

local scene

Regional director Dave Hill has vowed to probe PCP-leak reports. Page 13.

provincial

Terry Fox's gutsy run for cancer was noted Friday by the MLAs. Page 3.

international

Eight U.S. skiers have tamed Greenland's ice cap in record time. Page 18.

Slain violinist fought with rapist attacker, police sources say. Page 56.

today magazine

This may be the year for Canada's own Paris starlet Alexandra Stewart.

WEATHER
Tonight: Clear
Sunday: Sunny

INDEX

Births	40	Finance	6, 7
Books	38	Gardening	27
Chess	55	Lifestyles	22-25
Church	20, 21	People	29
Classified	40-55	Sports	14-16
Comics	26	Theatre	29-32
Deaths	55	Travel	34-37

Classified 386-2121
News, Circulation 382-3131

3 boys drown in rescue tragedy

LANGLEY (CP) — Two young boys died Friday near here while trying to save a third who also drowned.

Police say four youngsters were playing in a gravel pit when eight-year-old Gurjit Pejatta of Clearwater fell from a one-metre bank into a 1.6-metre-deep pond.

His nine-year-old brother Sumin fell into the water while trying to rescue him and 10-year-old Butta Bassi of Richmond then fell into the pond while trying to help the brothers. All three were non-swimmers.

Another brother, 10-year-old Gagandeep Pejatta, jumped into the water, but was unable to help the three boys. He swam three metres across the small pond and summoned help from their parents who were working at a nearby field.

RCMP say Gurjit Pejatta was dead on arrival at hospital. Extensive efforts failed to revive the other two boys.

Youth on mend after jolt

PRINCE GEORGE (CP) — Kevin Berndt hopes his recent brush with death will remind others of the danger of power lines.

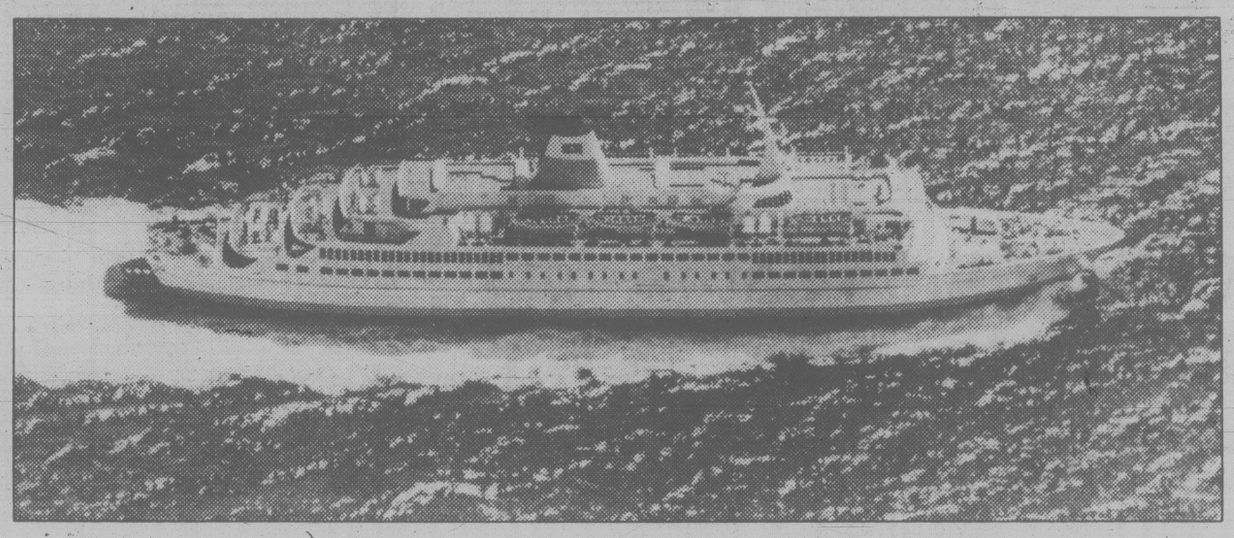
The 17-year-old Prince George youth is recovering in hospital from burns he received when he accidentally touched a 7,200-volt B.C. Hydro wire.

He and a friend had been using a transformer platform as a treehouse and Berndt was thrown seven metres to the ground after touching the wire with his head.

Cliff Day, hydro district manager, described Berndt as a very lucky boy and said the company had no idea the boys were using the platform as a treehouse.

"I don't remember too much," Berndt said from his hospital bed where he is recovering from first- and second-degree burns to his head, face, neck, shoulders and back.

"I guess I was knocked out. The first thing I remember is the ambulance attendants getting me up."



B.C.'s once-elegant cruise now plagued with problems

By PAUL MINVIELLE

B.C. Ferry Corporation's cruise up the scenic Inside Passage, a once-elegant travel package that enticed the world's wealthy, has deteriorated so much it's beginning to attract mainly what a crew member calls "the barefoot, packsack crowd."

The *Times* has been told the Queen of the North — originally the Queen of Surrey but renamed when she replaced the Queen of Prince Rupert on the Port Hardy-Prince Rupert route — has been plagued with serious problems.

They include:

— An inoperative fire detection system.
— Inadequate navigation radar.
— A hard-to-read compass card.
— Accommodation shortage.
— Unusable crew quarters.
— Misleading advertising.
— Passenger dissatisfaction.
— Faulty refrigeration equipment.
— Sloppy design in the refit.
— Fire extinguisher and hose containers not painted red.
— Collapsing aircraft-type seats.

"The original equipment aboard is fine," a crew member said, "but the refit has been botched terribly."

The *Times* attempted to contact B.C. Ferry's chief executive officer Charles Gallagher and corporate communications manager Bill Bouchard to comment on the ship's problems, but Gallagher didn't return the calls and Bouchard wasn't in.

A call to Transport Minister Alex Fraser's office resulted in a call back from Fraser's ministerial assistant Jess Ketchum.

Told about some of the problems, Ketchum said he hadn't heard of them.

Told about passengers sleeping on decks around the ship, Ketchum said, "That's strange."

On complaints about the service, Ketchum said the minister's office hasn't received any complaints.

The German-built ship was originally the Swedish liner Stena Danica. It's the same ship former B.C. Steamship's general manager Arthur Elworthy wanted but didn't get as a replacement for the Princess Marguerite on the Victoria-Seattle run.

One problem caused by the refit was that junction boxes in the fire detection system were covered over with steel channeling to which was attached panelling

The ship's entire fire warning system was inoperative the first two weeks the vessel was on the run.

This was the main reason the ship left Port Hardy on her maiden run with only a temporary certificate of seaworthiness from the marine surveyor (still called the steamship inspector by some) of the Canadian Coast Guard's ship safety branch.

When the vessel left on the 230-nautical-mile northern run May 30, it had a certificate good for only two weeks, according to Stephen Rybak, regional manager of public affairs for Transport Canada.

Also aboard the ship those first two weeks were seamen whose sole duty was to mount a 24-hour fire watch.

Because the system was a Norwegian design, a Norwegian engineer and his assistant spent the same period aboard the ship sorting out the problems.

A subsequent safety inspection prompted the marine surveyor to approve a certificate which expires Oct. 28, 1980.

The *Times* learned the Queen of the North has been given "bottom-of-the-line Sperry radar" when most other ships in the fleet boast top-of-the-line, gyro-stabilized Decca radar or equivalent equipment.

Considered particularly essential on the often fog-shrouded Inside Passage, the Sperry radar, a crew member said, tends to "smear" whenever the ship changes course.

And at any instant a captain or mate checks the radar screen he is unable to simultaneously determine the ship's course because there is no compass handy.

Anyone watching radar and wanting to know the ship's course must ask the helmsman.

But a difficult-to-read compass card has resulted in the helmsman occasionally calling out a wrong course heading.

See FERRY page 2

Gambling prince stung in $20M theft

CANNES (AP) — A high-rolling Arab prince and one of his four wives claim to be more than $20 million poorer after a burglary at their guarded hilltop villa on the French Riviera. Police say the theft, possibly the largest in French history, may have been an inside job.

Prince Abdel Aziz bin Ahmed al Thani, a son of the former ruler of the oil-rich Persian Gulf emirate of Qatar, reported the loss of a collection of jewels he valued at $20 million. It was said to be one of four similar sets the prince had given to each of his wives.

In addition, the prince reported $120,000 in foreign currencies was taken "from on top of a bedside table" in the Thursday night theft, police said.

Investigators said if the prince's estimate of the loss is accurate it would make it the biggest robbery in French history.

A police spokesman said the prince — who is rumored to gamble up to $375,000 a day at Riviera casinos — provided a statement about the theft through his secretary.

The burglary from the second floor of the villa apparently occurred while the prince and his wife were dining on the first floor

The windows of their second-floor rooms were left open because of the heat and the burglar or burglars could have come through them. But police said they found no signs of outside entry, leading them to speculate it might have been an inside job. The villa has a staff of 20.

Investigators said Prince Abdel Aziz called jewellers to value the collections he had given his other wives. Police said the jewellers indicated each set was worth at least $20 million.

Another member of the Qatari royal family, Prince Mohamed Ben Hamad al Thani, a brother of the country's current ruler, had a suitcase containing $87,500 worth of jewels and cash stolen from his apartment in a leading Paris hotel recently, police said.

Battle lines drawn as oil talks fizzle

Times News Services

OTTAWA — The impasse reached by Prime Minister Trudeau and Alberta Premier Peter Lougheed over a new oil-pricing agreement Friday opens the door to a bitter constitutional battle over higher petroleum prices for the next several years.

Both leaders said Friday following the breakdown of two days of face-to-face negotiations they would assess the situation before deciding on any unilateral action.

"There is a fairly heavy list of serious consequences as a result of today," the Alberta premier told reporters, warning that the deadlock would sour the provinces to Trudeau's plan to write a new constitution.

Trudeau, on the other hand, did his best to defuse the atmosphere of crisis. "I didn't see the ceiling falling in on our heads."

"Negotiations failed," he conceded. " It has happened many times, in many fields without the country going to ruin. . . It does not mean gas and oil will stop flowing."

But that could happen. In just six days, the agreement under which Alberta supplies the rest of the country with oil at $14.75 a barrel expires. That leaves the province in a position either to set a price of its own or simply refuse to sell its oil.

Lougheed refused to say what the province would do. He deflected question after question on the explosive subject by insisting that he had to consult his caucus next Wednesday before deciding what action to take.

Lougheed warned of an "obvious confrontation" facing the country while Trudeau, acknowledging the two sides are far apart, told reporters "we're not starting any war."

The major sticking point for Alberta — aside from pricing — is a federal plan to impose a new tax on exports of natural gas. Lougheed views the proposal as "offensive" and a clear intrusion by Ottawa into an area of provincial jurisdiction.

The Liberal government counters that it must increase its share of petroleum revenues to pay for development of new energy sources and says there is nothing illegal about its plan to tax energy exports.

Commenting on the failure of the energy talks, Premier Bill Bennett said Ottawa's proposed export tax on natural gas is an attack against the West for failing to elect any Liberal MPs west of Winnipeg.

Bennett repeated his government's opposition to the tax, calling it an additional

See CONSTITUTION page 2

Ferry cruise deteriorates

Continued from page 1

The combination of radar smearing and a difficult-to-read compass card has some officers worried.

There is a shortage of accommodation. There are 95 cabins with 220 berths aboard the Queen of the North, compared to 123 staterooms the Rupert used to have (some three dozen staterooms were ripped out to prepare the Rupert for the Victoria-Seattle run).

But when the Workers' Compensation Board declared five aft crew cabins on the Queen of the North unfit because of high noise levels and a sixth cabin was flooded by a backed-up sewage tank, six staterooms were assigned to the crew. This left only 89 staterooms and 188 berths for passengers.

On one occasion, a crew member said, three elderly Indian women picked up at Bella Bella around midnight had to sleep, respectively, in a telephone booth, atop a milk crate and on the deck propped up in a corner.

On the Rupert, those passengers without stateroom accommodation all stayed in one lounge area. On the Queen of the North, however, passengers without accommodation are all over the ship.

"It's difficult to walk around at night because of the sleeping bodies," a crew member said.

He said some passengers have even taken suitcases down from the luggage rack and sleep on the rack bars.

More than one-quarter of the Rupert's staterooms had porthole views, while only four cabins on the Queen of the North have them.

The advertising has led to upset passengers.

"It's advertised as a first-class ship," said a crew member. He said ads in the U.S. depicting dining service aboard the Queen of the North had shown white tablecloths and smiling waiters.

In fact, passengers are treated to white plastic countertops and a waiterless cafeteria.

(A *Times* check of available pamphlets and brochures revealed that some of the old Queen of Prince Rupert brochures are still being given out at some travel agencies and the Victoria Visitors' Information Centre. None of the brochures given out in the B.C. Ferry office at 818 Broughton picture the Queen of the North's dining facilities.)

Few crew members like the cafeteria's drab decor.

"It's all grays and browns. There's no color," one of them complained.

In the two dozen trips since the new ship began on the run, passengers have been "extremely hostile" when they realize the ship isn't living up to its advance billing.

"On the Rupert, we had the expensive clientele, people who were ready to drop $200 on a meal. Now we're carrying people who bring their own brown bags."

A claim that there have been a number of tour cancellations could not be confirmed.

Somewhere between $4,000 and $10,000 worth of meat was spoiled and discarded after a refrigeration unit malfunctioned.

The problem is deteriorating tubing and subsequent leaking of Freon, the inert gas used under pressure in refrigeration units.

Three large carboys, each holding about 25 kilos of the coolant, were used every week until the crew finally solved the problem six weeks after the ship came out of refit.

There are examples of sloppy design. An example is the drains for the sinks and dishwashers in the ship's galley on the ship's starboard side.

Draining dishwater ends up gushing down above the perforated metal ceiling on the car deck.

From there the water dribbles over vehicles parked beneath.

On the port side, water from the bar sink used to meet a similar fate, but it has since been repaired by the crew.

"But that isn't what the crew should be doing," a crew member said. "That's what the refit was all about.

In refit, the ship was apparently painted in rainy weather. Since then, the paint has started flaking badly and the ship looks as if it's been on the run without maintenance for two years.

And paint created a safety problem.

All the boxes containing the ship's dry chemical extinguishers and inside fire hoses were painted the same color as adjacent bulkheads, making them extremely difficult to find, especially in an emergency.

The crew had to find and paint the boxes red.

For those unfortunates who don't have staterooms for the overnight trip to Prince Rupert, there are always the ship's 230 aircraft-style reclining seats.

There's a bit of a problem there too, however. It seems about 100 of the seats been made useless at various times after the backs have collapsed.

The seats were salvaged from Trans-World Airlines.

Constitution battle set as oil talks break down

Continued from page 1

grab on B.C.'s revenues. He estimated it would milk provincial coffers of $300 million this year. He projected that as export markets, volumes and prices increase, the figure could become astronomical, rising to "billions and billions of dollars."

The premier wouldn't say how he arrived at the figures.

Saskatchewan Premier Allan Blakeney said Friday that he wished Trudeau had given Lougheed's proposals more consideration.

He said he was concerned with Ottawa's claim that it needs more money from oil produced in Canada in the form of an export tax. Blakeney said the federal government now collects about $23 on a barrel of oil exported from Saskatchewan.

Among the many areas of contention between Trudeau and Lougheed, the two sides also disagree on the rate of increase in domestic oil prices from the current low level of $14.75 a barrel. Alberta wants future rates determined according to those in the U.S., with Canada holding the line at about 75 per cent of the North American rate.

The Liberal government argues domestic prices should not be pegged to world levels and says U.S. prices will in effect reach international rates in a few years. Instead, Canadian prices should be based on production and replacement costs at home.

The Alberta premier proposed, and Trudeau rejected, that oil prices measured at Toronto be raised by $22.50 a barrel through Jan. 1, 1984, increasing rates then to $37.25. The Liberal government offered increases of $12.75 in the same period, taking the domestic rate to $27.50 a barrel. Further federal projections would increase per barrel prices to $35 by July 1, 1985.

Trudeau estimated the difference in revenue between the two offers at about $5 billion.

Trudeau immediately contacted several provincial premiers and urged them to re-examine the federal offer before taking a stand supporting Alberta.

Meanwhile Conservative economic development critic Harvie Andre, an Alberta MP, said the failure to strike a new deal leaves Ottawa and the western oil and gas producing provinces headed for a cold war.

Trudeau refused to rule out an early recall of Parliament to deal with the issue but declined to reveal the federal position until Alberta plots its next move.

At his press conference, Lougheed described the controversial gas export tax as a measure that could only reduce revenues even though the province owns the resource.

New troops 'pouring into Kabul'

NEW DELHI (AP) — The Soviet Union has begun pouring fresh troops and supplies into Afghanistan to replace units pulled from the defence of the Afghan capital and rushed south to fight mutinous Afghan soldiers and rebel tribesmen, reports reaching here today said.

The United News of India news agency quoted a British Broadcasting Corp. report from the Afghan capital as saying that there had been a "big build-up" of forces there.

And a traveller, who asked not to be identified, said the fresh Soviet troops apparently were replacing units dispatched the last few days to Ghazni and Kandahar provinces, south of Kabul.

In Ghazni, he said, the Soviet forces attacked an Afghan army garrison whose soldiers mutinied and sought to join up with the anti-Communist Afghan rebels.

"There has been heavy fighting in Ghazni," the source said. "At least 20 helicopter gunships, big ones . . . were seen attacking the garrison there."

The report could not be otherwise confirmed, but it coincided with a report Friday by another Kabul source of proven reliability that Soviet troops and armor had encircled the Ghazni garrison after its men balked at a change in command and threatened to desert.

Tourist alert

The following are requested to contact the nearest RCMP detachment for an urgent personal message:

Allan Bryant, Lethbridge; Algie Hathorn, Michigan; Roger Oxley, North Vancouver; Paul Schwartz, North Vancouver; Glen Smart, Edmonton; Norman Swank, Surrey; Eileen Van Hoose, Flushing, Mich.

the weather

A weak disturbance was affecting the north coast and central interior this morning with rain being reported at several communities. Southern regions were generally clear. A high pressure ridge will maintain the sunny skies over much of the southern regions today but a trend to cooler temperatures is indicated for the southern interior by Monday.

ENVIRONMENT CANADA
WEATHER OFFICE
10 A.M. FORECASTS
Valid Until Midnight Sunday

greater Victoria: sunny today and Sunday. Highs both days near 23. Lows tonight near 11.

Greater Vancouver: sunny today and Sunday with a few morning cloudy intervals. Highs both days near 23. Lows tonight near 13.

East Vancouver Island: sunny today and Sunday. Highs both days in the mid-20s. Lows tonight 10 to 13.

North Vancouver Island: sunny today with a few cloudy intervals. Highs near 19. Lows tonight near 12. Cloudy Sunday. Occasional rain or drizzle. Highs near 17.

West Vancouver Island: mainly sunny today. Highs in the mid-20s except near 18 on the coast. Lows tonight near 12. Mainly cloudy Sunday. Occasional drizzle on the coast. Highs near 23 lowering to 16 on the coast.

ACROSS CANADA WEATHER PICTURE

Alberta: afternoon cloudiness with thundershowers in a few localities. Temperatures in the low to mid-twenties.

Saskatchewan: occasional cloudy periods and isolated thdershowers late in the day. Highs near 30 in the south and 20 in the north.

Manitoba: occasional cloudy periods with isolated thundershowers late in the day. Highs near 20 in the north and 25 in the south.

Ontario: mostly cloudy with one or two showers in the south. Highs 25 to 27. Mostly sunny in the north with highs 22 to 25.

Quebec: a chance of showers with gradual clearing in the south. Highs 23 to 26. Sunny with cloudy periods in the north with a chance of late showers. Highs 18 to 20.

Maritimes: sunny with cloudy periods except cloudy in Cape Breton and a chance of showers in New Brunswick and Prince Edward Island. Highs 24 to 30.

Newfoundland: showers with highs 16 to 19.

Across Canada

Prince Rupert	17	13	7.8
Prince George	21	9	0.9
Port Hardy	19	10	—
Terrace	19	13	1.2
Comox	26	16	—
Vancouver	23	13	—
Kamloops	32	15	—
Cranbrook	31	11	—
Williams Lake	23	9	—
Fort Nelson	25	11	0.2
Peace River	22	10	0.6
Edmonton	22	11	0.2
Jasper	22	9	—
Calgary	25	8	—
Lethbridge	27	13	—
Medicine Hat	29	15	—
N. Battleford	25	11	0.8
Saskatoon	26	11	1.6
Swift Current	24	12	—
Prince Albert	23	10	1.4
Moose Jaw	24	14	—
Regina	23	14	0.2
Yorkton	22	11	—
Brandon	21	8	—
Winnipeg	23	9	—
The Pas	22	12	0.2
Kenora	21	12	—
Thunder Bay	22	6	—
Toronto	29	19	—
Ottawa	29	18	3.0
Montreal	28	19	4.2
Quebec	28	16	0.4
Charlottetown	25	12	+
Fredericton	31	16	—
St. John's	19	14	40.0
Whitehorse	22	10	—
Yellowknife	19	12	—
Inuvik	22	10	0.6
United States			
Seattle	26	14	—
Spokane	32	16	—
Portland	29	16	—
San Francisco	27	13	—
Los Angeles	23	16	—
Las Vegas	45	26	—
Phoenix	44	27	8.6
New York	31	23	—
Miami	32	26	—

World Temperatures

Amsterdam 27, 14; Athens 32, 23; Bahrain 40, 33; Bangkok 28, 25; Beirut 26, 21; Belgrade 27, 16; Berlin 25, 15; Bogota 20, 10; Brussels 28, 24; Buenos Aires 20, 8; Cairo 35, 20; Caracas 29, 21; Copenhagen 25, 14; Dublin 17, 14; Frankfurt 28, 16; Geneva 30, 15; Helsinki 25, 17; Hong Kong 33, 25; Honolulu 31, 25; Jakarta 33, 25; Jerusalem 26, 18; Johannesburg 18, 5; Kiev 24, 14; Kuala Lumpur 32, 23; Lima 18, 15; Lisbon 27, 18; London 25, 19; Madrid 34, 17; Manila 33, 22; Mexico City 25, 15; Moscow 23, 16; New Delhi 36, 28; Nicosia 34, 20; Oslo 24, 12; Paris 30, 18; Perth 10, 9; Rio 27, 14; Rome 32, 16; San Juan 26, 21; Sao Paulo 25, 12; Seoul 29, 21; Singapore 31, 24; Stockholm 27, 16; Sydney 15, 11; Taipei 36, 27; Tel Aviv 28, 19; Tokyo 30, 25; Vienna 26, 17.

TIDES AT VICTORIA
(Tides listed are Pacific Standard Time)

	Time	Ht	Time	Ht	Time	Ht	Time	Ht
	H	M	Ft	H	M	Ft	H	M	Ft	H	M	Ft
26	0805	1.4	1720	7.7	1850	7.6				
27	0040	9.2	0835	1.0	1750	7.8	2005	7.5
28	0115	9.1	0915	.9	1815	7.8	2105	7.2
29	0205	8.9	0955	1.1	1840	7.9	2205	6.8
30	0310	8.5	1030	1.6	1825	8.0	2305	6.3
31	0410	7.9	1115	2.4	1830	8.2		

TIDES AT SOOKE

	Time	Ht	Time	Ht	Time	Ht	Time	Ht
	H	M	Ft	H	M	Ft	H	M	Ft	H	M	Ft
26	0740	1.6	1420	7.3	1730	7.1	2340	9.9
27	0805	1.3	1500	7.5	1845	6.9		
28	0035	10.0	0845	1.2	1545	7.6	1945	6.7
29	0120	9.8	0925	1.5	1605	7.9	2100	6.5
30	0220	9.4	1005	2.0	1655	8.2	2210	6.1
31	0315	8.9	1035	2.7	1715	8.6	2310	5.8

TIDES AT FULFORD HARBOUR

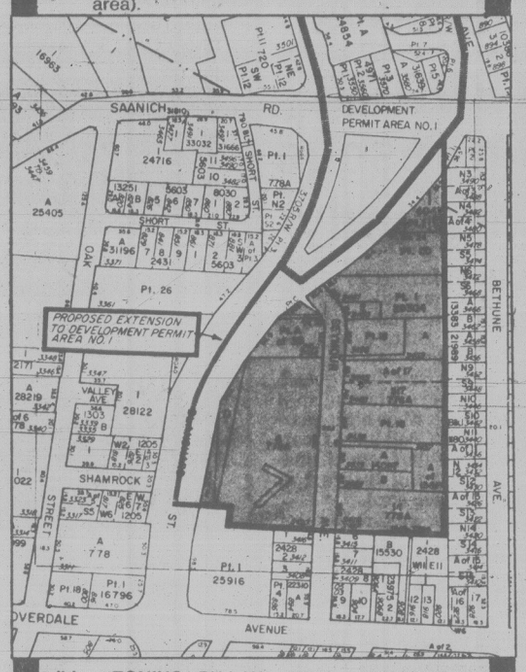
	Time	Ht	Time	Ht	Time	Ht	Time	Ht
	H	M	Ft	H	M	Ft	H	M	Ft	H	M	Ft
26	0745	10.0	0940	1.1	1730	10.4	2225	8.8
27	0230	10.0	1045	.8	1825	10.6	2330	8.5
28	0325	10.0	1055	.7	1905	10.8	2345	8.1
29	0405	9.8	1130	1.0	1925	10.9		
30	0440	9.6	1200	1.3	1930	10.8	1955	11.1
31	0510	9.3	1230	1.8	1930	10.6	2015	10.8

STAFF on HOLIDAYS?
For extra help, call:
OFFICE XTRAS 7-12 **386-5555**

THE CORPORATION OF THE DISTRICT OF SAANICH
ZONING BY-LAWS
NOTICE OF PUBLIC HEARING

Notice is hereby given that all persons who deem their interest in property affected by the following proposed by-laws will be afforded an opportunity to be heard before the Municipal council on the matters contained therein at a PUBLIC HEARING to be held in the council Chambers, Saanich Municipal hall, 770 Vernon Avenue, on TUESDAY, August 5, 1980, commencing at 7:30 p.m.

(a) **"ZONING BY-LAW, 1978, AMENDMENT BY-LAW, 1980, NO. 4497".**
To extend the boundaries of Development Permit Area No. 1 to include the lands shown shaded on the plan forming part of this Notice (Blanshard Street and Seymour Avenue area).



(b) **"ZONING BY-LAW, 1978, AMENDMENT BY-LAW, 1980, NO. 4496".**
To rezone Lots 6 and 7, Block 7, Plan 1278A (4558 and 4562 Cordova Bay Road) and Lot 1, Plan 6939 (Cordova Bay Road), all Section 24, Lake district from Zone District RS-26 (detached housing-2 ha.) to Zone District C-2 (general commercial).

A copy of the proposed by-laws may be inspected at the Municipal Hall, 770 Vernon Avenue, between the hours of 8:30 a.m. and 4:30 p.m. Monday to Friday, except Statutory Holidays.

"R.M. SHARP"
Municipal Clerk

The Corporation of the District of Saanich

NOTICE

BLENKINSOP VALLEY RESOLUTION AREA

A Special Committee Meeting of Council will be held on TUESDAY, July 29, 1980, at 7:30 p.m., in the Council Chamber, Saanich Municipal Hall, 770 Vernon Avenue, regarding the Blenkinsop Valley Resolution Area.

This meeting is to provide all interested parties with an opportunity to present verbal and written submissions to Council prior to the preparation of staff reports for a further meeting.

"R. M. SHARP"
Municipal Clerk

RUBIES
JULY BIRTHSTONE FOR THAT SPECIAL PERSON



LADIES' RINGS:

14K Yellow Gold 5 Stone Centre Diamond, 4 Ruby Ring	275.00
14K Abstract 4 Diamond, 4 Ruby Ring	550.00
14K Yellow Gold 3 Stone Centre Diamond with 2 Rubies	950.00
3 Marquis Rubies with 4 full cut brilliant Diamonds. 14K yellow gold settings.	960.00
Oval centre Ruby, 8 full cut Diamond cluster ring.	1075.00
14K yellow gold cluster ring, 7 round rubies with 6 full brilliant cut diamonds.	1075.00
14K yellow gold 7 marquis ruby ring with 11 single cut diamonds.	1170.00
Ladies' 14K yellow gold genuine ruby rings from	151.50
Gents' 10K yellow gold synthetic ruby rings from	112.50

BRACELETS

14K yellow gold 2 pear shaped rubies and 24 single cut diamond set tubular bracelet	1530.00
14K yellow gold tubular bracelet with 6 in-line rubies	755.00
14K yellow gold tubular bracelet set with centre diamond 6-stone cluster ruby setting	525.00

PENDANTS/EARRINGS

14K yellow gold pendant with full cut brilliant diamond and 18 ruby cluster	280.00
14K yellow gold 6 stone elongated pendant set with 3 diamonds and 3 rubies	325.00
14K yellow gold single stone ruby pendant	120.00
Matched pierced earrings	156.00
14K yellow gold pierced earrings single stone ruby. Tiffany setting	125.00

Free Gift Wrapping
Convenient Budget Terms
Open 8:30 - 5:30 Mon. thru Sat.
Free Parking in Fisgard Civic Parkade
CHARGEX VISA
F. W. Francis Ltd.
Phone 384-7611 1684 Douglas Street
Kitty Corner from the Bay 7-26

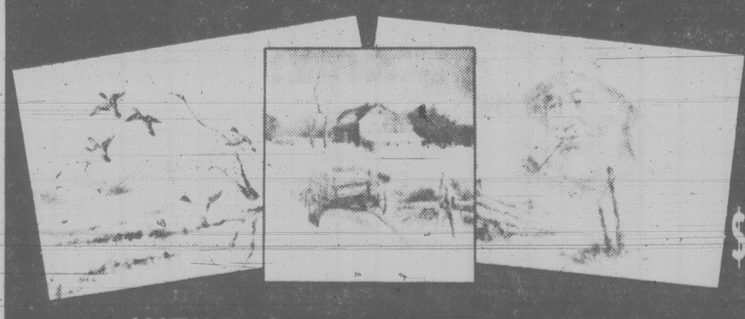
Island Saw Co.
CARBIDE SAW and TOOL SHARPENING
617 Chatham Street 385-5500

VALUE VALUE VALUE
NEW 1980 DODGE ASPEN 4-DOOR SEDAN



6 cylinder, automatic, radio. Stock No. 80201.
SALE PRICE ONLY **$6264**
WILLE Dodge • Chrysler
3200 DOUGLAS ST.
382-2313

MEMORIAL ARENA
MID-SUMMER
Art Sale
OF AUTHENTIC, SIGNED OIL CANVASSES BY TALENTED PROFESSIONAL ARTISTS!
AS SEEN ON TV



INCREDIBLE! MOSTLY $12.00 - $69.00
WE'LL GUARANTEE YOUR SATISFACTION!

Victoria Memorial Arena,
1925 Blanshard Street,
Victoria.
July 27th and 28th
(Sunday and Monday)
11 a.m.-7 p.m.

YOUR CHANCE TO **SAVE** AND SELECT FROM THOUSANDS OF **BEAUTIFUL** PAINTINGS!
IN ALL SIZES FROM MINIATURE TO SOFA SIZE
- Beautiful 8 x 10's ideal for grouping or as gifts — Just $12.00 ea.
- Stunning florals, seascapes etc 12 x 16 canvasses — Only $23.00 ea.
- Still life, landscapes 16 x 20's each one an authentic oil on canvas — Just $28.00 ea.

DON'T MISS THIS SPECTACULAR SALE!
7-26

Charge Cards and Personal Cheques Welcome
Presented by:
NORTH ATLANTIC ARTS DISTRIBUTORS LTD.
WESTERN CANADA'S LARGEST ART SHOW DEALER

13-year-old held in bridge burn-out

VANDERHOOF (CP) — A 13-year-old boy has been apprehended in connection with a fire Wednesday that damaged a wooden bridge across the Nechako River in this central B.C. community, police said Friday.

The blaze charred support beams and closed the span to vehicular traffic. The bridge links Highway 27 with Fort St. James and connects the north side of Vanderhoof with the south side.

Police said the fire was caused by a child playing with matches in a small room built underneath the main support of the bridge.

The matter was referred to probation services for a recommendation on whether charges will be laid under the Juvenile Act.

The highways ministry said it hoped to have the bridge open by today as crews were replacing several broken beams on the span Friday. The bridge was treated with creosote which burned rapidly once it caught fire.

While the span is under repair, the village of Fort St. James provided an ambulance, firetruck and RCMP vehicle for residents of Vanderhoof's north side.

A hospital clinic was set up in Vanderhoof's south side to complement regular hospital services on the north side.

Meanwhile, organizers of the annual Vanderhoof air show say the show event will go on as usual. They have spent $14,000 on performers and expect more than 10,000 spectators, triple the population of Vanderhoof.

Alert Bay: Ottawa set with cash

VANCOUVER (CP) — Federal funds are available to build a new hospital and detoxification centre in Alert Bay on Cormorant Island, off the northeast tip of Vancouver Island, Health Minister Monique Begin said Friday.

However, she said, the money only will be provided if the Nimpkish Indian band agrees to the project.

B.C. Health Minister Rafe Mair earlier said the provincial government is willing to enter into a cost-sharing formula with the federal government for the new facilities.

Mair said the proposed hospital will consist of 10 acute-care beds, two-extended care beds and three intermediate-care beds. He estimates the project will cost less than $1 million and hopes construction will be completed within a year.

The Nimpkish band, meanwhile, announced the appointment of a three-member health board.

"It's a first for a band in B.C. and could be a first in Canada," said band chief Roy Cranmer.

Board members Margaret Siroa, Helen Wille and Vivan Cook have been given the job of hiring a health co-ordinator as a first priority as well as reviewing existing health and social services in the village.

MLAs laud Fox's courage

The B.C. government has given unanimous approval to a motion recognizing and commending the bravery and courage of Terry Fox, the one-legged Port Coquitlam man running across Canada to raise money for cancer research.

The motion — first introduced by Emery Barnes (NDP — Vancouver Centre) April 12 — was passed Friday after Provincial Secretary Evan Wolfe announced the government will donate $30,000 Monday to the Canadian Cancer Society on behalf of the 21-year-old student who lost his right leg to cancer.

Wolfe, who promised the money would be made available from Provincial Lottery funds, said Fox "exemplifies the very best we look for in citizens of this province."

Fox began his 8,000-kilometre run to Vancouver from St. John's, Nfld., April 12 and has reached southwestern Ontario. He is running about 40 kilometres a day and expects to be home by October.

Barnes, a former B.C. Lions football player, said he will meet Fox in Hope in the Fraser Valley and run the remaining 144 kilometres to Vancouver with him. He is looking for businesses to sponsor them both.

Barnes said the public has no idea the tremendous amount of courage it takes for Fox to subject himself to the strenuous run every day.

"A person who comes out of a death bed from a serious debilitating disease such as cancer and survives, knows what it's like to be close to death," Barnes said.

"I think it's that kind of inspiration that keeps him going because he feels that he has been giving a second opportunity to live at the young age of 21."

Barnes said Fox's run is one of the best things that has happened to Canadian unity.

"I believe in each province that he has passed through he has been able to leave behind a legacy of co-operation, something that will become part of the new Canadian heritage."

Student pot seller jailed

PENTICTON (CP) — A young man who organized a drug-trafficking enterprise involving three pounds (1.3 kilos) of marijuana stored in his high-school locker has been jailed for nine months.

Robert David Lang, who was 17 when he was charged with possession of marijuana for the purpose of trafficking last November, told police he was not a drug user himself, but had distributed the drug to make money.

Provincial court was told high-qaulity Colombian marijuana Lang purchased in Vancouver for $2,625 was stored in his locker at Penticton secondary school.

A total of eight ounces (232 grams) in 99 individual packages was found in Lang's possession when he was arrested by Penticton undercover RCMP.

Feds order Alcan to hike water flow

VANCOUVER (CP) — Aluminum Co. of Canada Ltd. has been ordered by federal Fisheries Minister Romeo LeBlanc to increase water flow over its Kemano dam in northwestern B.C. by 10 times.

Alcan has been feuding with the federal department since November about water flow at the dam. Fisheries officials say a low water flow will destroy the Nechako River fish habitat and spawning grounds.

In November, the flow was 400 cubic feet a second but after repeated threats Alcan increased it to 850 cubic feet a second last month.

LeBlanc has rejected company claims that to further increase the flow would jeopardize river levels behind the dam — and therefore the dam's power output.

He has ordered an increase in the flow to 8,000 cubic feet a second until August 20 to protect fish now suffering from rising temperatures due to the diminished flow.

Wally Johnson, director of fisheries for B.C., said at a news conference that unless Alcan complies by July 30, a court injunction likely will be sought.

U.S. unions 'in jeopardy'

VANCOUVER (CP) — Unemployment, more sophisticated negotiating by management and lack of leadership are jeopardizing the future of unions in the United States, a panel of American labor relations experts heard Thursday.

"Unions are in a weakened position, there's no doubt about that," said Ken Moffett, deputy director of the U.S. Federal Mediation and Conciliation Service.

He told delegates to the annual conference of the Association of Labor Relation Agencies that high unemployment has depleted union ranks, which account for fewer than than 20 per cent of the U.S. work force.

And management has become more skilled using labor laws negotiating such issues as feather-bedding (more workers than necessary).

"More and more, management is holding forth and winning out on those issues," he said.

U.S. firms use the 1947 Taft-Hartley Act which permits a workers' decertification vote once the contract expires. A company fires a large number of employees when the contract expires, replacing them with management sympathizers for the vote, Moffett said.

Howard Jenkins, a member of the U.S. National Labor Relations Board, said American federal government unions lack the resources to mount full-scale negotiations with the U.S. government.

"Federal employees' unions' resources are smaller than a single Teamsters local."

Dr. Tony Sinicropi, president of the Society of Professionals in Dispute Resolution, said union leadership is failing to cope with the current industrial scene.

"The labor movement is intellectually bankrupt to deal with changes in society," he said. "Things will get worse for the union before they get better."

And he said increasing democracy among unions has led to unpredictable leadership.

YOUR TOTAL NET COST
(Based on a 1000 sq. ft. home built before 1961 and eligible for Govt. Grant)
TO INSULATE YOUR COMPLETE ATTIC TO GOVERNMENT STANDARD?

- Professional installers — top line equipment
- Only C.M.H.C. approved materials used
- Walls pressure filled with no setting — proven with infra-red scans and repaired — not plugged with plastic
- Chimney protection and hatch cover collars — no extra charge
- B.C. Hydro loans available
- Supply free, practical and honest information as well as the most sensible prices in town

$87.00 Including Roof Vents

OTHER QUALITY SUNSHINE PRODUCTS
- Sunshine storm windows for every type of window
- Vinyl siding — 40-yr. guarantee
- Lo-cost replacement windows and conversion
- "Storm-Shield" patio storm doors
- Aluminum awnings — roll up or fixed — 14 colours

"Have sunshine in your home all year round"

SUNSHINE INSULATION GLASS AND ALUMINUM
DON'T MISS OUT! PHONE TODAY!
HEAD OFFICE AND SHOWROOM 2518 Estevan Ave.
595-1342 24 Hr. Answering Service
7-20

CAPITAL
OPEN DAILY 9-9 SUPER FOOD 50 WEST BURNSIDE
Prices effective July 27, 28, 29, 30 ● Ample Parking ● Everyday Savings
no Frills Foods!
NO HIGH PRICES

FRESH SLICED BEEF LIVER ..... lb. 79¢	BONUS WHOLE CHICKEN .. 3¼-lb. tin 2.19
FLETCHERS SMOKE HOUSE SIDE BACON .. 500 g pkg. 1.09	COOKIE TIME COOKIES CHOC. CHIP, CHOC. SANDWICH ..... 400 g pkg. 1.09
No. 1 BULK BEEF SAUSAGE ..... lb. 99¢	ROYAL CITY CREAM STYLE CORN .. 14 oz. 2/99¢
SCHNEIDERS MINI SIZZLER ALL-BEEF SAUSAGE .. 500 g 99¢	TIDE DETER-GENT .....A.. 6 litre 3.39
IMPERIAL MARG-ARINE .... 3-lb. pack 1.89	COAST SOAP BARS BATH SIZE 3-BAR PACK 1.49
TETLEY TEA BAGS ... 144 per box 2.99	PAMPER DISPOSABLE DIAPERS 24 TODDLER SIZE PER BOX 3.59
DUNCAN HINES CAKE MIX DELUXE II OR COUNTRY RECIPE . 520 g 89¢	CANADA No. 1 CORN ON THE COB 6/99¢
TANG ORANGE FLAVOR CRYSTALS 4 x 3¼-oz. cello pack. 1.29	CANADA No. 1 SANTA ROSA PLUMS .. lb. 59¢

The Corporation of the District of Saanich
770 Vernon Avenue, Victoria, British Columbia V8X 2W7 - (604) 386-2241

NOTICE OF MEETINGS
FOR THE WEEK OF JULY 28, 1980

MONDAY, July 28, 1980, 7:30 p.m., Council Chamber, Saanich Municipal Hall, 770 Vernon Ave.

COUNCIL MEETING

Public Hearing
—3220 Seaton Street — RS-2 (detached housing) to RD-2 (two family dwelling — strata titled).
—4164 North Road — A-1 (rural) to A-2 (rural)
(Please refer to ads appearing in this newspaper on July 18, and 19, 1980, for details).

By-laws
—No. 4460: Disposition of Monies Received from the Sale of Municipal Properties.
—No. 4490: Rezoning of 3896 Finnerty Road.
—No. 4491: Rezoning of 4105 Torquay Drive.
—No. 4498: Viaduct Avenue — Street Renaming By-law.

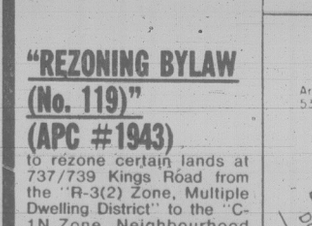
Committee Recommendations
COMMITTEE ITEMS
—bus shelters — donated in return for advertising rights.
—856 Claremont Avenue — proposed removal from Agricultural Land Reserve.
—756 Haliburton Road — proposed removal from Agricultural Land Reserve.
—3939 Quadra Street — proposed rezoning from C-4 to C-2.
—West side of Royal Oak Avenue at intersection with Royal Oak Drive — proposed rezoning from RS-10 to P-3.
—Glenora Place — proposed rezoning from RS-2 to RM-2 — Lot A, Plan 3815.
—North Dairy Road — budget allocation to complete road link.
—3850 Saanich Road — application for Development Permit.
—Rutledge Street closure proposal — survey results.
—Survey of Sayward Gravel Pit.
—3200 block Quadra Street (Glasgow Avenue) — proposed apartment development.
—1924 Taylor Street — tree removal request.
—Local Improvement General By-law.
—240 Meadowbrook Road — water licence application.
—Regulations governing the acquisition of parkland.
—Local Area Plan — revised occupancy rates.
—Cumberland Road — access alternatives.
—Tender No. 8/80 — Parks Equipment.

TUESDAY, July 29, 1980, 7:30 p.m., Council Chamber,
Special Standing Committee Meeting of Council
—Blenkinsop Valley Resolution Area. This meeting is to provide all interested parties with an opportunity to present verbal and written submissions to Council prior to the preparation of staff reports for a further meeting.

Please Note: The Fire Department has advised that **ALL BURNING IS CANCELLED** until further notice.

For further details, please contact the office of the Municipal Clerk.

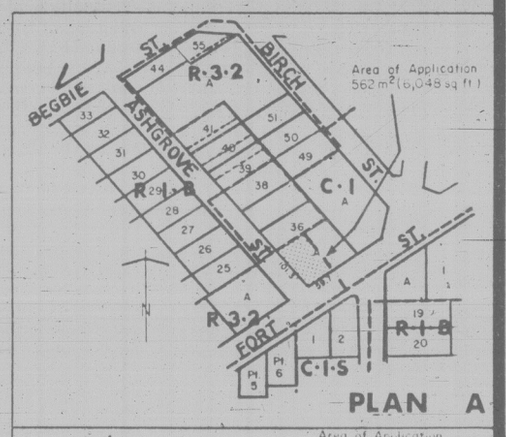
CORPORATION OF THE CITY OF VICTORIA



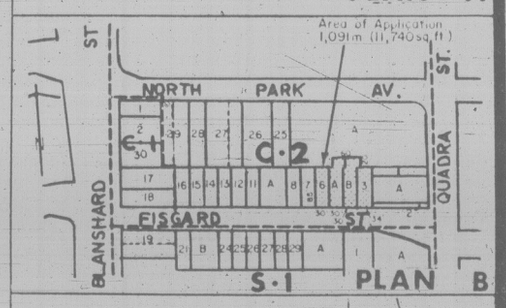
NOTICE OF HEARING

NOTICE IS HEREBY GIVEN that all persons deeming their interest in the following matters will be afforded an opportunity to be heard before City Council at a Public Hearing to be held in the Council Chamber, City Hall, on THURSDAY, JULY 31, 1980 at 7:30 p.m.

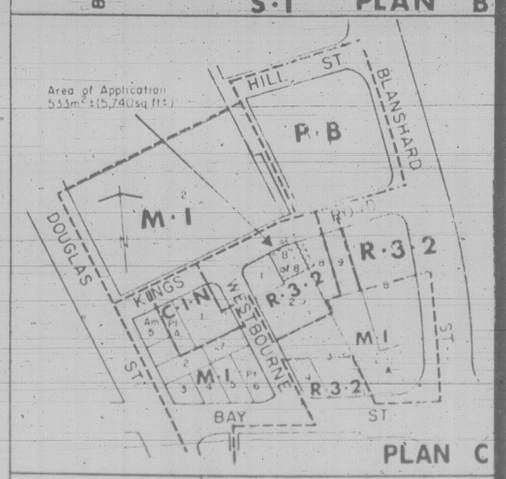
"REZONING BYLAW (No. 110)" (APC #1934)
to rezone lands at the corner of Ashgrove and Fort Streets from the "R-3(2) Zone, Multiple Dwelling District" to the "C-1 Zone, Limited Commercial District", as indicated in sketch plan "A".



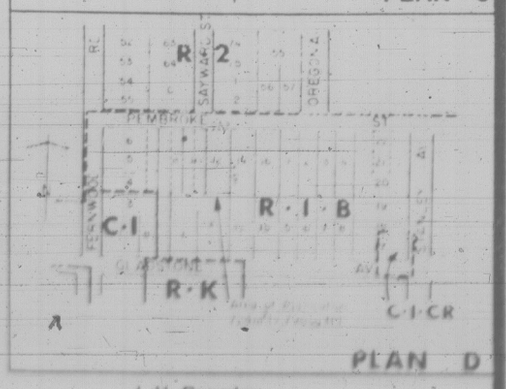
"REZONING BYLAW (No. 113)" (APC #1938)
to rezone lands in the 800 Block Fisgard Street from the "C-2 Zone, Commercial District" to the R-3C Zone, Central Area Residential District", as indicated in sketch plan "B".



"REZONING BYLAW (No. 119)" (APC #1943)
to rezone certain lands at 737/739 Kings Road from the "R-3(2) Zone, Multiple Dwelling District" to the "C-1N Zone, Neighbourhood Shopping District", as indicated in sketch plan "C".



"REZONING BYLAW (No. 121)" (APC #1945)
to rezone certain lands at 1321 Pembroke Street from the "R-1B Zone, Single Family Dwelling District" to the "R-2 Zone, Two Family Dwelling District, as indicated in sketch plan "D".



Copies of the draft bylaws may be inspected at City Hall, #1 Centennial Square, Victoria, British Columbia, between the hours of 8:30 a.m. and 4:30 p.m. any day City Hall is open for business prior to the hearing. Further enquiries should be directed to the Department of Community Development; Tel: 385-5711, Local 360.

City Hall
Victoria

J. H. Bramley
Municipal Manager

Victoria Times

ESTABLISHED IN 1884

COLIN D. McCULLOUGH, Publisher
GORDON R. BELL, Managing Editor BARBARA McLINTOCK, Editorial-Page Editor
Published by Victoria Times, Canadian Newspapers Company Limited, 2621 Douglas Street, Victoria V8W 2N4 Tel.: 382-3131

SATURDAY, JULY 26, 1980

Investigate the investigators

In police departments across Canada in recent years, the question has been asked: who investigates the investigators?

In other words, what sort of body should be set up to examine complaints from citizens who accuse policemen of harassment, brutality, or unjustified use of force? Should policemen, the trained investigators of our society, be allowed to rule on complaints against one of their own? Or should independent bodies of citizens be set up to do the job, even though investigating is not their area of expertise?

In B.C., the Police Commission has tried to solve the problem with a rather lengthy and complicated series of procedures that begins with complaints to the police department involved but can go on to the commission itself. Opponents of the system have argued that its very length and complexity may discourage citizens from bringing legitimate complaints forward.

Other provinces and cities have adopted different solutions, but questions about the systems have continued in Alberta, Toronto, Montreal and other places.

Canadian politicians and police officials might learn some lessons from a recent British report by the British Police Complaints Board. It is an essentially independent body set up three years ago to investigate complaints against the police that are not considered serious enough for criminal charges to be considered.

Having worked in the field for three years, the board's conclusion was that it is not the best body to do the job. It found itself overloaded with complaints it described as trivial: it investigated 6,416 cases of alleged police assault during the three-year period, but found fewer than 10 per cent that warranted further action.

The board was concerned about the extreme defensive attitude on the part of the police. This, it suggests, might have resulted in many more complaints than necessary coming to the board because citizens could not get satisfaction when they tried to resolve disputes informally. The police were basically unwilling to cooperate with a fully independent investigation body.

The report proposed a solution. It suggested that a special unit of police officers be set up to investigate complaints against the police, but that they be under the direction of a civilian, preferably a lawyer with judicial experience.

"We believe that this protection should be sufficient to allay doubts in the public mind as to the merits of the present system," the board wrote. "We also believe that a scheme of this kind would help protect the police from accusations of inadequate investigations and of being judge and jury in their own cause."

The proposal makes sense.

Although no individual police force in B.C. would be large enough to warrant the establishment of a special unit, a small province-wide squad could perhaps be set up, composed of members seconded from various police departments. If too few complaints are received to warrant the squad working full-time on this sort of issue, they could perform other duties as well. Care could be taken to ensure that no member of the unit was ever investigating a complaint about his own department.

The idea is worth investigation by the police commission.



Bank of Commerce, Government Street

by Nancy Griffin

Dan Turner

More excuses to stay home

OTTAWA — If you are among the 97 per cent of Canadians who has a television in your residence, you should know that your federal government has changed its mind about you.

At least, some of the people at the Canadian Radio-television and Telecommunications Commission, the agency which tries to regulate what you watch on your television, have changed their minds about you.

Since 1972 it has been their stated conviction than you aren't desperate for access to Pay-TV — that most of you, at least, don't have a craving for someone to come in and wire your TV set so you can pay to see shows you aren't seeing now.

Old survey

In 1977 the CRTC did a survey of 2,289 of you, and came to the conclusion "that pay-TV was not considered essential and that there was no compelling demand for it, even among cable subscribers."

But pressures from cable companies — which stand to make silos full of money from Pay-TV — increased. Pay-TV was introduced in the United States and proved to be popular.

Those standing to benefit from the introduction of Pay-TV in Canada were able to prod a CRTC committee studying "the extension of (broadcasting) service to northern and remote communities" to consider the issue of Pay-TV as well.

The committee issued its report Thursday, announcing that a majority of its members now feel "that Pay-TV, in addition to broadening the choice of programming for viewers, might be of very substantial benefit to the broadcasting system, to program producers, to the Canadian entertainment industry, and to the Canadian electronics-manufacturing industry."

The CRTC, it concluded, should eventually hold hearings with the intention of issuing licences to introduce Pay-TV.

At the heart of the CRTC flip-flop, of course, is recognition of the basic truth that, as mediocre as most TV programming has been over the past 30 years, we want more.

It can be argued that we don't want more so much as we want better, but given that the networks already provide scores of movie reruns every week, and given that the quality of what Hollywood is offering is actually declining, the guess here is that we simply want more excuses to stay at home.

Probably the most notable quote from the committee's report notes that television is becoming increasingly dependent upon films in order "to help satisfy the voracious public appetite all over the world for seemingly endless entertainment in the home."

Whether this is a good thing or a bad thing is for sociologists and viewers themselves to decide, but the trend is obvious.

We feel safer, and more comfortable, in our own homes. Being entertained requires a lesser expenditure of energy, and probably, of money.

Our friends have become conversationalists like Johnny Carson, our lovers sexy young things like Cheryl Ladd, our advisers earnest sorts like Walter Cronkite.

It's interesting that the cable companies say they will want to charge Pay-TV users on a per-month rather than a per-show basis. They say it's because the technology is more difficult to charge per show, but Bell Canada has come up with a handy memory-bank attachment that would make charging per show just as easy.

More likely it's because a lulled audience is less trouble than an audience with a sliver of its critical faculties intact.

By the month?

Our antagonism toward our cable company would at least likely register on an encephalograph if we had just paid $3 to see a bum program, but how angry can we get if we're paying by the month and given that, if we want lots and lots of shows finally there's bound to be one that's worth it?

Also, there are the kids to think of as well. Pay-TV would mean they'd hang around the house more, and not be out there smoking dope with those varmints the neighbors brought up.

There are, of course, good arguments for more access to TV programming, the best being that the well-rounded human being is best served by being presented with all the options available.

Allan Fotheringham

'Squirrel' digs on pipeline

VANCOUVER — Up around Jean Marie River and Fort Simpson and Wrigley in the Northwest Territories five years ago, one of the dominant figures was Abe Okpik.

Abe is a droll Eskimo who sports a crew cut, a vast belly the size of Lake Athabasca, and a gimpy leg.

Every night during Mr. Justice Thomas Berger's Royal Commission on the Mackenzie Valley Pipeline, the remarkable CBC Radio Service under Whit Fraser sent out reports across the North in the Dogrib tongue, in Chipewayan, in Haireskin and Slavey, in the Loucheux dialect.

Then big Abe would do his broadcast in Eskimo.

Aid dubbed

He was a dominant, unintimidated personality, and when he noted a darting, energetic little lawyer on Judge Berger's staff, Ootpik solemnly announced he was going to confer an Eskimo name on the bustling aide.

The name was 'SikSik' and the proud young lawyer, when he asked what it meant, was told, "Squirrel."

The young lawyer's name was Ian Waddell and he never escaped the "Squirrel" nickname during all the history-making tenure of that commission.

Today Ian Waddell, with his inquisitive energy, is the legislator who made Parliament and the country sit up over the Liberal government's sleight-of-hand on natural gas exports.

He is now taking the government to court on the issue and we will be hearing a lot more about the bearded 37-year-old bachelor who laughs a lot and cares a lot.

Waddell was born in Scotland and came here as a child. His mother was a cleaning lady at the University of B.C. where he took his law degree. He studied international law at the London School of Economics.

He was head of the first Storefront Lawyer Program in Canada, set up in Vancouver. He served as an assistant city prosecutor, taught the first group of native court workers in the province and was a member of the B.C. Alcohol and Drug Commission.

For three years he was counsel to the Berger Commission, organized the public hearings and administered the Commission.

As the NDP member for Vancouver-Kingsway, he had to defeat the redoubtable Simma Holt in 1979 and then retain his seat this year. As his party's energy critic he has had to handle the duties mastered so well by Tommy Douglas.

Ian Waddell, through his Berger experiences, knows well the technical end of pipelines. He also knows the politics of pipelines.

The airy Liberal resolve to change in cabinet something that was passed in Parliament outrages him. It has also made him a small hero.

The Commons passed legislation to okay a pipeline that would transport Alaskan gas down through Canada to the lower 48 states. What the Liberals did, by order-in-council and a sweep of the pen, was to create a Canadian pipeline that would export Canadian gas.

There's the suspicion that the Americans will never complete their end of the $23-billion pipeline and Canada never will be able to cut off those exports. That's not what Parliament intended at all in the original legislation.

It is remarkable to watch the fluff and noise concocted because the neophyte MP and the NDP 'delayed' the 3-month summer holidays of the Commons.

The MPs haven't been exactly overworked. They sat only 66 days, and the new Liberal government, while Finance Minister Allan MacEachen dozes along in his casual way and Mr. Trudeau goes out and wins the Quebec referendum, hasn't given the MPs much to do.

Into a tizzy

The horror that they were delayed all of three days on a matter of principle seems to have thrown half of Ottawa, that knee-jerk town, into a tizzy.

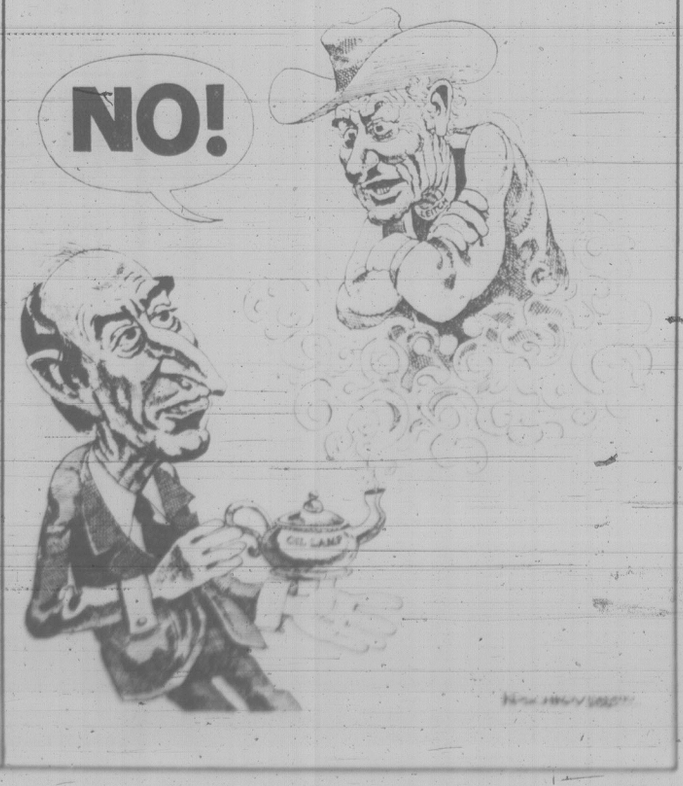
Waddell wonders aloud why he, an innocent new boy, is the one who has to stand up for the rights of Parliament — as opposed to the whim of the Liberal cabinet.

He managed, through his imagination and stubborness, to alert the attention of the country to the arrogance of a government that, for all its years in power, still does not have an energy policy other than expediency.

The squirrel is alive and digging.







Barbara McLintock

An amazing silence

In this space last week was an article saying the B.C. government was considering the "western separation option" as a solution to its problems with the federal government. The article quoted unnamed cabinet ministers outlining a scenario of increasing conflict with Ottawa that would end in a referendum on provincial rights which would be "a de facto referendum on sovereignty-association."

It seemed at the time downright amazing that cabinet ministers would make such statements, knowing they were to be printed for public consumption.

What happened this week was, however, no less amazing.

This week no one in the B.C. government denied those statements.

The expectation was that at the very least pro forma denials would have been issued, at the very least the government would have felt it necessary to say publicly that it was committed to national unity and to keeping the country together. The expectation was that the premier, or the intergovernmental relations minister, or the attorney-general or some other senior cabinet minister would have said in the House, or written a letter to the editor, or even spoken privately to the newspaper to say that the statements made were out of context, or were the view of only a few "hawks" in cabinet, or were made only in anger and frustration, or even just were not government policy.

None of those things happened.

Instead, Science Minister Pat McGeer said publicly that if any province had good grounds for wanting to separate, it was B.C.

Transport Minister Alex Fraser attacked Ottawa over changes to its subsidy policy for shipbuilding.

Premier Bill Bennett said the government was going to run a public information campaign this summer to let British Columbians become well acquainted with the province's stand on constitutional reform.

And in private too, the conversations continued.

The information campaign was spoken about at length. The implication of a number of cabinet ministers was that B.C. had not yet begun to fight in its federal-provincial battles.

If the premier's public description of the information campaign was that it would put forward B.C. constitutional position, private descriptions from ministers labelled it a campaign on "the costs to B.C. of Confederation." Subjects considered for inclusion would range back to the days of Sir John A. Macdonald through the Rowell-Sirois Royal Commission of the 1930s up to present-day grievances about tariffs, quotas, and equalization payments.

Ministers said the government had seen enough speeches from federal cabinet ministers about "parochial" and "greedy" provincial stands to become convinced they were being subjected to an organized public relations campaign from Ottawa. The point of the campaign, they believe, is to convince the people of the western provinces that their governments are being unreasonable in their demands. The only way to counteract such a campaign is to launch a better one of their own.

Other ministers continued to discuss referendum possibilities, and what sort of a question would be sure to pass in B.C. One minister went so far as to say he was nervous about starting off on a referendum trail for fear of the huge amount of separatist feeling it might unleash in the province.

Ministers noted that the calls on Vancouver open-line radio shows (John Reynolds and Gary Bannerman) were running about six to one in favor of the provincial position.

Equally interesting, word started to drift back over the Rockies about the Ottawa attitude to these carryings-on. The word was that Ottawa is just as militant as B.C. in its stand.

The federal ministers have, it is believed, concluded that B.C. is not interested in compromise or moderation, so a strongly federalist position might as well be put forward. The suggestion was made that Ottawa might put forward some "radical proposals" during the next few weeks — radical because they are so widely removed from anything that might be acceptable to the western provinces.

In Ottawa they are describing plans for the next month as "The Guns of August."

In B.C. they are describing it as "marching towards High Noon."

It would be a better script for a movie than for the future of our country.

Ellen Goodman

Of seals and reality

CASCO BAY, Maine — At first it is impossible to find them. The seals pile onto the ledges at low tide as if they were part of the rocks. You have to know that they are there, always there, before you can separate them into categories: animal and mineral.

Today, they are lying in a heap of 20 to 30, belly up to the sun, portraits of contentment. From time to time, in the heat that has warmed even this Maine bay, one flips over like a baby, and slips casually into the ocean. Another bellies up the rocks again and settles into a new place.

It is enormously peaceful at our seal-watching post. The cormorants that took off from the water, flapping madly as we came near their home, return. The seals, accustomed to the lobstermen who work their territory, are equally tolerant of us. We, in turn, respect their own sense of distance.

From time to time, their curiosity competes with their wariness and they surround the boat, watching us watching them.

It has been months now since I last seal-watched here. Yet, they are doing precisely what they did last year, and what they will do next year.

Today I find that reassuring. I have come here directly from Detroit, from one world and sense of reality to another. From one culture to another. From the urgency and frenzy of important people doing important things to the timelessness of the bay.

* * *

In the week that passed, people made "news." Things changed. A new group came to power. A man was nominated to be president. Another nominated to be vice-president.

At the same time, every day on these ledges, the seals turned their bellies to the sun at low tide, and slid into the water.

Which was real, realer, realest?

Sitting in the boat, drifting too near the ledges, I wonder again whether this place is an escape from reality or an escape into it. Which is the constant? The things that change or those that do not? It is always easier to have a long perspective on other peoples, other species, other times. In the past year I am sure that much has happened to my small colony of seals: births, deaths, migrations, seasons.

Yet I am much more impressed by their sameness — the same heaps, the same curiosity, the same life-cycle. It reminds me of our own, human sameness. That seems to me, realer, surely realer than the drama of the "powerful" and the power of change.

In Detroit, in our public life and public places, we see and hear people who are more impressed by altering the world than by finding a way to live within it. The powerful are, almost by definition, change agents. They assume that we can — should — take hold of events and move them. They are the directors, the shapers.

* * *

Even the politicians who last week talked of "the eternal verities" and "fundamentals" and "everlasting", do not think of themselves as passengers in a larger life but as conductors. It comes with the territory of politics.

The others, people who believe that change is a kind of human vanity, are rarely seen on platforms. Those who believe that the current is more powerful and important than our efforts to fight it, or turn it, do not run for office.

I suppose they stop striving, and choose to do no harm. They watch the seals and go with the flow. They turn to simplicity or irony or poetry, not politics. They drop out, or drop back, and leave the world to the makers, the shapers.

Most of us get caught in our own dailiness, importance and change. We do what people have always done: maintain the sense — the illusion? — that we control our lives.

But in this Maine bay, as we find ourselves beached unceremoniously on the ledges, a colony of seals is my reminder of the other reality. I watch the seals watching us as we struggle to push off the rocks. We are too impatient to wait for the tide.

Boston Globe



A victim of some sleazy international deals

Whale hypocrisy

THE VANCOUVER SUN
An Editorial

Canada has shown that it has no stomach for a ban on commercial whaling, either now or two years hence, having cast its lot with Chile, Iceland, Japan, South Korea, Peru, South Africa, Spain, and the Soviet Union. It joined these bedfellows, according to Fisheries Minister Romeo LeBlanc, because "a modest harvest" is advisable, even though Canada apparently won't catch any whales.

Yet Canada's vote at this week's meeting of the International Whaling commission in England put it at odds with evidence indicating that, without a ban, the whale may become extinct within 10 years, and at odds with countries like Britain, the United States, Australia, Argentina, Denmark, France, New Zealand, The Netherlands, Mexico, Oman, the Seychelles, Sweden and Switzerland.

The countries in favor of a moratorium in fact outnumbered those, like Canada, against, but because the vote of 13 to nine fell short of 75 per cent, the ban was rejected.

Canada's attitude to whaling has been a mystery for years, but never so mysterious as it has been since 1972 when it embraced the whale as a symbol of the plight of our planet — this at the United Nations conference on the Human Environment in Stockholm — and joined in a unanimous call for an immediate 10-year moratorium on all commercial whaling.

Since then this country has either abstained or expressed no support at all for repeated efforts by the IWC to get a moratorium.

This week's about-face not only confirmed the worst fears of conservationists about the government's seeming lack of interest in the depletion of one whale stock after another, it elevated Canada into a league of whaling nations who see the whale not as an endangered species but as an economic resource and who, individually, if not collectively, are not above using economic muscle to protect and improve their position.

There have been reports that Japan, for example, made assistance in expanding Chile's lobster fishery contingent on Chile's voting with Japan at this week's meeting of the IWC.

Two years ago when Panama placed a moratorium proposal on the commission's agenda, the Japanese are reported to have threatened to cancel purchase of $9.5 million worth of sugar from a mill owned by the Panamanian govenment. Whether the threat was made or not, it is a matter of record that Panama withdrew its proposal, just as Chile, this time round, found it desirable to side with the Japanese.

This is the league in which Canada finds itself, and because of it the government will find it more difficult than ever to answer those who may wonder what kind of economic deals or understandings were made to gain membership.

The Japanese are good customers, after all, and there's a multi-billion-dollar coal deal just waiting for a price to be negotiated.

That's a cynical way of looking at it, and possibly even the wrong way, but it remains a fact that Japan, along with the Soviet Union, took the lead at this week's IWC meeting in vowing to oppose the "tyranny" of nations seeking to save whales from extinction through a global ban on hunting the mammals.

Perhaps it was too much to expect Canada, with its seal-hunting record, to show concern for the whale. But in abandoning all pretence of caring, it has shown a degree of contempt for the truth, as expressed at Stockholm, that we never thought possible.

Carter's brother hostage profiteer

By WILLIAM SAFIRE
New York Times

Why do you suppose Zbigniew Brzezinski lied when he insisted to me last Sunday that he had not discussed Libya with Billy Carter? Why did he claim that the only reason the president's brother came to him after a Justice Department interrogation was because Zbig was "a family friend"?

And why did presidential counsel Lloyd Cutler tell reporters that Billy Carter just "showed up" at his office, assuring us that "nothing sinister" could be attached to the person who arranged for him to just "show up"?

No matter of national security caused these deliberate deceptions. The sole reason for this week's dissembling in the White House was to cover up Jimmy Carter's dirtiest little secret: that he had entrusted a diplomatic mission to his besotted, bigoted brother — and that Billy Carter immediately took advantage of his official hostage-crisis credentials to set up a multimillion-dollar oil deal.

Follow the hostage profiteering:

On Nov. 27, 1979, Brzezinski met at 11:30 a.m. with the president, vice-president, CIA Director Turner and Hamilton Jordan. The White House admits the national security adviser then went to a meeting about the Iranian crisis and other matters that Billy Carter had been asked to arrange with Ali el-Houdari, dictator Khadafy's representative in the U.S.

On Dec. 10, two weeks after the Brzezinski-Billy Carter-Houdari meeting, Khadafy told Youssef Ibrahim of *The New York Times* in Libya that he had received "assurances" from the U.S.: "We have received these assurances in the last few days through unofficial but reliable channels from President Carter," said Khadafy. "We interpret them as meaning a more neutral American posture in the conflict between the Arabs and Israel."

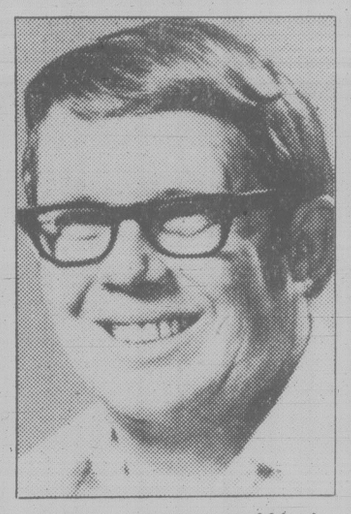
In the midst of this dealing with an Arab leader who considers Yasir Arafat too moderate, Billy Carter — who had not until then been able to shake substantial money out of the Libyans — presented his bill: a 55-cents-a-barrel commission on Libyan-American oil sales that could earn him $20 million, and a half-million-dollar loan.

The "loan" was probably an advance on commissions to help him pay arrears to the Internal Revenue Service. In the lax Atlanta office of IRS, agents had turned stringent after criticism of an earlier "sweetheart audit" of Carter Warehouses.

Within one month — in January of this year — Houdari, the same Libyan friend of Billy who relayed the Brzezinski "assurances" to Khadafy, signed the first cheque after seeing results from Billy Carter's obviously valuable services. More important, the president's brother was encouraged to become the middleman in oil sales, an idea first advanced by Robert Vesco.

The Carter-Houdari deal was probably this: Billy was to deliver Brzezinski's assurances of a second-term tilt toward the Arabs, along with a pipeline into the Oval Office — in return for Khadafy's message to Ayatollah Khomeini on the hostages to show President Carter what an effective diplomat his little brother could be, along with the whopping oil commissions and a small advance to tide him over.

Two months later, in March, electronic intercepts alert Brzezinski to the likelihood that First Brother would soon be cashing in on the hostage initiative with his oil deal. He takes this to Jimmy Carter, who tells his national security adviser to call Billy Carter to warn him (a possible violation of the Communications Intelligence Act). At that point, the president must have realized he had created a double agent: While his brother was ostensibly helping with the hostages, he was able to use this activity to get commissions directed his way by a foreign power.



BILLY . . . **'money-grubbing'**

When Brzezinski was finally forced into the open this week, counsel Cutler shrewdly tried to focus the question of the president's guilty knowledge on the payments of $220,000, part of the advance against future oil commissions. That detail is insignificant compared to the president's knowledge of his brother's multi-million-dollar oil deal.

The president and his closest advisers — fully aware that the Department of Justice was lazily trying to get Billy Carter to register — did nothing then to cause him to make full disclosure or to disclose the whole sordid story themselves.

At Philip Heymann's criminal division, where every week is Brotherhood Week, nobody involved in this scandal has been put under oath. A Senate select committee, with special counsel, would put an end to the see-no-evil favoritism.

Diplomatic urgency rather than national security is now being peddled by the White House as justification for this year's cover-up. Nobody's buying; we all knew that Jimmy Carter profited in the polls from the seizure of Americans as hostages, but few suspected that his money-grubbing brother would try to make a bundle out of a tragedy.

Letters to the editor

Family radio

I write regarding your article of July 10, "CRTC says blunt no to religious radio station," one which would be based in Vancouver.

On February 13, 1979, Canadian Family Radio received approval in principle from the CRTC. On May 1, 1979, Dr. Camu, chairman of the commission, told Mr. Jacobson, the station sponsor, that he did in fact have his licence and could proceed. He and his company leased facilities, engaged staff, and began preparations.

In May, 1979, a religious group based in Ontario began opposition to the Western Canada-based company. Out of this grew the denial of the application for Canadian Family Radio Ltd. to broadcast. This is another of many indications that Eastern Canada does not know or care what our preferences are in Western Canada. Have they a right to say what we must listen to on radio?

The Ottawa govenment and Mr. Trudeau, he being minister of justice and later prime minister, have passed laws that downgrade family life in Canada.

1. Divorce made easy: Broken homes mulitply; children are thrust aside, hurt, hostile and embittered.

2. Sexual perversion legalized. Sodomy blights the minds and bodies of many of our youth. It is a menace that preys upon children.

3. Abortion on demand. Scores of thousands of precious babies here in B.C. will perish by the request of their own mother.

Canadian Family Radio would have countered this trend with Godly counsel and instruction. The CRTC says our interests are "narrow and sectarian". Do they have the right to deny us programs based on Scriptures stablilizing to Western Canadian family life? Must we go the broad road to destruction with CRTC?

The CRTC objects to 37½ hours of Christian music a week. Compare this to the hundreds of hours of demoralizing rock blaring from the other radio stations weekly. A sizable percentage of British Columbia residents prefer music that is harmonious, soothing and uplifting. Does the CRTC have the right to deny us this?

I object to having Eastern Canada dictate to us in this matter, and in this manner. — K. Meiklejohn, 609 Donovan Avenue.

McCarthy soup

Re: July 18 TV Telethon "Holocaust: Part Two".

This letter is a reaction to the recent broadcast of the ICA telethon on CKVU. While I agree with the objectives of this event, namely to feed, clothe and shelter refugees from countries involved in political upheavals, I emphatically disagree with their approach. They resorted to unabashed sentimentality and made repeated derogatory references to "atheistic Communism", the "brutal Soviet military power" and other catch phrases intended to stir up our emotions and open our pocketbooks. Patriotism was certainly not lacking. The moderator informed his audience that they lived "in the greatest country in the world". This was an American telethon, yet a Canadian could just as easily have uttered such a ridiculously patriotic claim. North Americans on the whole tend towards ethnocentricity.

It is time we opened our eyes and our ears, and admitted that any political system, no matter what its orientation, will have faults. Are all men not brothers? The "Christian" biases which were thrown in our faces were highly offensive, being an accumulation of the many recent media attempts to stir up a fresh batch of McCarthy soup. I find this soup repellent and unpalatable.

I was not deceived by this ICA organization's panderings to the hearts of the "free world". I would advocate supporting essentially non-political societies such as Save the Children Fund, Ox-Fam and Unitarian Service Committee. But by supporting the ICA I would in effect be condoning their obviously intolerant political stance. North America's ignorance of the rest of the world is immense already. Let us not have our local television stations promoting this socioeconocomic ignorance any longer. — Michael T. Ross, 1 2321 Cook Street.

Speed in Sooke

I am puzzled as to what criteria are used in determining speed limits, and wonder how many others in East Sooke and similar outlying districts share my bewilderment.

In the very heart of the city, on Douglas Street and Government Street, where the traffic is thick, and where busy intersections occur at 100 yard intervals, the speed limit is 50 kph. It would seem reasonable that as traffic thins out toward the remoter outskirts, some recognition of a difference would be made by increasing the speed limit. But such is not the case. Right through Colwood, along Metchosin Road, Happy Valley Road, Rocky Point Road, and East Sooke Road till it eventually reaches the sea, the limit remains an unbending 50 kph. That houses, cars and people give place to trees and cows makes no difference at all. That the road may be straight and clear for a full half-mile has no bearing on the matter either. 50 kph is the mysteriously appropriate limit all the way.

Precisely why? Is it that the authorities cannot be troubled to assess the risks realistically in different areas? Or is it that an artificially low limit produces more infractions, and these, in turn, a crop of higher premiums for the benefit of ICBC? — S. G. Field, East Sooke Road, R.R. 1, Sooke.

Week's Trading at Vancouver

Distributed by The Canadian Press
Week ending Friday, July 25, 1980

Quotations in cents unless marked $. Odd lot sales marked z. Net change is from last week's close of same lot type.

Stock	Sales	High	Low	Close	Ch'ge	1980 High	1980 Low
Resource and Development							
Aaron Mng	34050	500	430	500	+ 70	625	390
Abella Res	18200	151	140	140	—15	300	140
Action	18400	155	136	140	—6	290	135
Afton	100	$29	29	29		29	25
Agassiz	5167	191	175	185	—5	210	135
Aleta	20800	107	100	107	+7	165	85
Altex	31600	130	115	130	+20	180	85
Amca Ind	89550	395	365	395		395	365
Amca Ind	19000	360	350	360	+10	395	52
Amer Fluor	38575	575	515	520	—	40850	270
Amr Pymd	16200	350	310	325	—25	5	200
Amflo	39050	395	350	360	—30	9	155
Anchor	19150	1025	950	1012	+ 371	267	170
Andex Mns	110900	97	78	92	+2	140	55
Anglo Born	25400	365	335	340	—25	450	150
Arcadia Ex	89800	75	60	62	+2	107	37½
Argo Gold	16100	850	750	800	+ 75	875	545
Argyll Res	18800	315	305	315		400	235
Arizona Svr	215300	695	625	645	— 55	900	610
Ascot Pete	57325	640	585	625	+ 126	50	165
Avino	28400	210	190	195	—5	5⅝	140
Azure	25000	89	76	82	+4	175	70
Banner	66050	445	425	440	+10	5½	280
Barrier Rf	50100	90	83	85		180	70
Bathurst N	15950	160	150	155		250	125
Belechase	5000	90	90	90	+5	90	85
Bell Molyb	500	80	80	80		100	65
Belmoral	30760	$24	23¾	23½	— ½	40¼	13
Benson	70575	37	33	33	—3	95	26
Betina	84300	230	200	220	+15	230	85
Bianca Res	21900	280	250	260	—20	5⅜	250
Blk diamnd	15475	110	100	108		190	95
Blackdme	16700	245	225	230	—20	450	225
Black Giant	15400	105	97	104	+4	160	70
Blue sky	19792	$12⅜	12	12½		14¼	7¾
Bluesky a	6550	$12⅜	11¾	12⅜	+ ⅛	12⅜	10¼
Brace	13167	57	55	57	+2	105	49
Brent	17350	$10½	9¼	9¾	+ ¾	16	8¾
Brican Res	8800	370	345	345	—5	5	250
Cdr Res	212166	81	70	77	+2	150	52
C E Expnda	21400	85	81	85	+5	235	75
B.R Dev	108120	915	835	875	+ 45	1025	570
Caledonia	10250	425	390	390	—35	6½	275
Camero Rs	2700	40	36	36		74	31
Cdn Brrnca	5800	525	495	525	—	5615	375
Cdn ponder	2740	465	425	425	—25	5⅞	420
Canalta	63800	120	105	110	—10	162	70
Canbec	4400	140	126	130		140	125
Carplin	1130	$19	18½	19	—	28½	12½
Casino	3700	58	51	58	+3	120	45
Castle	1500	575	550	575	—	12725	455
Celico Res	10900	455	435	435	—30	495	185
Charlest	101150	63	53	58	+2	100	30
Charriot	73640	375	340	370	+30	420	140
Cheyenne	18246	310	300	305		490	295
Chilco	11950	360	340	360	+10	450	290
Chromex	17000	30	23	30	+2	50	20
Cima Res	20450	170	145	168	+18	275	140
Citec Minl	25000	40	38	40		70	28
Clayton	13600	135	120	120		145	111
Claymore	34200	74	67	68	—2	90	46
Coast Cpr	100	100	100	100		100	90
Cobre	22100	112	100	100	—10	238	78
Colby Mns	69000	405	380	390	—10	405	145
Colemn pc	266	18	18	18		35	18
Colonial	56033	620	470	575	+110	620	420
Comaplex	100	600	600	600		850	490
Comnwlth	5250	60	55	55	—5	85	42
Conam Res	22139	72	66	70	+6	395	64
Conbeau	7000	45	42	45	+2	70	37
Con Bound	27800	90	80	80	—11	170	67
Con Cinola	6150	1275	1200	1212	+ 122	175	840
Con Five Str	6450	285	265	280	+5	425	250
C orofno	4300	275	250	275	+15	325	225
Con Sir Butt	4500	40	37	37	+7	75	29
Con Sir Rdg	513100	130	115	117	+2	165	100
Con Trn Col	28100	45	40	45	+1	155	30
Cont Svr	11400	710	650	650	—	25100	545
Cpr Giant	15300	255	240	245	—5	340	174
Cpr Lake	1329M	325	155	320	+139	325	40
Coralta	58249	650	600	650	+ 25	750	370
Cornwall	29950	500	480	485	—	1555	370
Corporate	4000	155	145	149	—6	220	120
Cosmos	42401	125	85	120	+37	125	40
Coynex Dev	7300	130	125	125	—10	200	100
Cream	42200	119	105	105	—12	190	72
Cube Res	5000	75	73	75		175	55
Cusac Ind	11520	590	535	575	+ 25	790	425
Dankoe	5330	295	275	295	+20	6¼	275
Damascus	983848	134	81	130	+50	134	80
Darkhawk	1000	81	81	81	+1	130	65
David Mnrl	24355	860	775	845	+ 201	025	450
Davenport	11667	55	53	55		90	40
Davis Keys	5150	50	42	42	—3	120	38
Delta Pete	38050	450	425	450	+15	7½	375
Diepdame	19400	190	175	190	+10	295	110
Dolly vrdn	9181	445	400	400	—45	7	400
Dora Ex	33900	160	145	150	+5	300	90
Dorado Res	96500	80	65	67	—6	80	65
Dual Res	6200	91	90	76	—14	200	72
Dunganon	8900	43	40	43	+3	78	30
Dusty Mac	10050	575	550	575	+ 45	850	135
Eagle Rvr	32050	170	145	150	—22	185	38
Early Bird	36200	30	26	29		60	23
El Coco	10550	825	775	825	+ 25	850	560
Energex	12300	350	330	330	—20	400	285
Enex	85300	175	160	172	+12	205	94
Enterpris	20600	155	150	150	—5	290	125
Equity Svr	9340	$33	32	32		44½	25
Eurocn vnt	113950	350	310	310	—20	350	200
Forum Res	5083	118	115	115	+5	240	55
Futurity	14500	40	37	40	+5	70	33
Galaxy City	3600	38	36	36		61	30
Galveston	5800	260	240	260		455	230
Gen Engy	71775	570	540	565	+ 205	70	90
Geodome	10067	212	210	240	—8	350	135
Giant Ex	81429	180	163	175	+5	180	25
Gibraltar	300	$13¼	13¼	13½		16	10¼
Glamis Gld	2600	240	225	240	+30	425	80
Global	73320	95	66	66	—11	120	30
Goldbelt	14500	310	280	310	+20	410	139
Gldn Gate	38200	155	146	150	—5	300	75
Golex	92530	90	77	80	+4	200	60
Gowganda	33750	84	75	80		150	50
Gt Nor Pete	13000	72	65	72	+4	170	59
Grt Pac	19900	230	175	230	+55	370	155
Greenwod	198465	525	395	525	+ 115	525	210
Groundstr	145437	255	175	255	+65	255	85
Grove Ex	66500	365	315	350	+35	365	230
Hallmark	11800	73	70	70	—3	155	52
Hecate Gld	17550	101	87	87	—13	180	50
Hiland Crw	12652	177	162	175	—5	214	120
Highwood	31500	190	175	189	+4	280	101
Host Vent	7100	145	130	145	+15	225	75
Ice Station	28100	130	113	115		185	110
Impri Met	24300	90	79	90		195	45
Initial	1200	70	70	74	+9	95	53
Intercep	5600	200	190	200		210	140
Intl Balfour	10760	405	375	385	+15	425	275
Itl Brnmac	308110	230	202	220	—5	240	34
Intl makao	7233	160	145	150	—10	230	145
Itl Shasta	21200	150	140	140	—7	178	135
Intl Stanrd	31220	215	185	210	+10	265	58
Invex Res	59900	182	155	181	+16	310	155
Iona Silver	15900	370	325	330	—40	6½	310
Jet Star	10200	255	220	226	—14	375	170
Joy Ind Ltd	16875	265	240	255	—10	300	15
Jubilee Ex	4500	60	53	60	—3	95	50
Kamad	76850	160	127	150	+20	350	110
Kandahar	66150	285	255	280	+15	285	120
Karin Lake	17900	70	55	70	+6	140	51
Keith Cpr	178200	84	65	72	—10	98	35
Kelly	4500	160	143	150	—4	250	105
Kent Engy	7000	65	64	65	—1	142	57
Klondex	975	120	110	112	—8	240	85
Knoby Lak	43000	300	250	300	+45	350	174
La Teko res	9700	63	58	58	—2	170	50
Laco Res	21100	110	101	110	+5	165	74
Lansco pet	41500	71	66	70		77	66
Lar Petr	24800	260	240	240	—15	310	130
Liberty	44445	340	325	335	+5	5⅜	300
Lincoln	27709	975	887	975	+ 851	050	281
Lion Mines	30150	195	155	174	+2	395	130
Logtung	3100	310	280	280	—45	420	225
Lorcan	15535	445	425	430		455	160
Lornex	5600	$45	44	44		58	34
M cp Res	4000	100	95	100		165	55
M M Prcpn	52700	79	70	75	—2	99	51
Macfie	26900	340	305	325	—5	360	285
Mcln Expl	5900	125	120	125	—9	230	100
Magnum	200	54	54	54		105	51
Marge Entr	10500	40	35	36	—9	75	19
Mark V	6600	100	90	100		160	70
Mvrck	3300	385	350	350		6⅜	250
May Ralph	13236	220	190	200	—10	275	149
Mconl Peel	41700	79	55	79	+14	79	27
Meston Lke	50660	610	475	565	+ 95	610	185
Mid canada	136100	160	145	150	—5	188	115
Mid Mtn	37000	80	73	80	+5	165	70
Mid North	4000	51	50	50	—5	90	41
Molco ind	50500	725	637	675		725	410
Monogrm	2500	$5	5	5		6	5
Mont Grnd	8850	625	562	575	—	501025	530
Mosq Crk	26400	500	460	500		650	385
Mt Wash	2000	27	25	27	+6½	45	20
Mtn Stats	2900	$11¼	10½	10½	— ¼	14⅞	10
Mtneer M	13000	50	45	45	—3	80	35
Mundee	9800	100	90	100		201	80
Musto Ex	29800	119	106	110	—13	250	105
Mutual Res	17500	95	80	90	—5	220	80
NWGro Pr	1490	190	185	185		200	165
Nesbitt Mn	14918	130	120	130	+20	230	100
New Aston	21900	135	115	115	—17	220	115
N Cinch	25700	260	230	230	—20	300	121
Nwest Silvr	132060	193	163	166	—14	225	91
N Frontier	57775	495	460	475	—10	7¾	380
Newhawk	16100	105	95	105	—	1 130	75
New Minex	10500	260	240	250	—15	465	185
New Nadna	2200	145	130	130	—15	320	100
N Privtr	18900	50	47	50		85	33
New Scope	4300	140	130	130	—20	200	100
New tyee	9132	70	65	65	—5	100	65
Ni Cal Dev	7700	$12½	11¼	11½	—1	18½	8½
NMX	9000	80	75	75	+9	80	35
Norco	34400	440	400	430	+20	5	270
Norex Res	14500	80	70	70	—5	160	67
Nor Quest	6338	215	190	190	—10	365	175
Nortek En	12780	$12⅜	12	12	—	¼ 12½	5¾
Northair	48555	540	495	525	—	15625	390
N Hart res	27000	46	43	45		70	27
NS Res	11400	465	415	415	—25	6	350
NW Vent	21800	140	130	131	+1	170	90
NRD Mng	22750	460	395	440		6¼	142
Nu Energy	6250	$10	9¼	9½		11½	7¼
Nuspar	288300	69	52	63	+9	75	40
Ohio	118658	174	132	169	+30	350	100
O'Lori	27900	30	28	28		75	25
Omni Res	51150	295	255	295	+30	310	180
Osec A	31000	190	175	185	+5	325	150
Pa Cassiar	1760	225	205	225	+35	350	150
Pac Coast	21000	45	41	43	+1	125	41
P Cypress	8640	470	430	430	—50	5¼	190
Pacific Fm	7300	110	100	100		131	85
Pa Asheron	9500	42	38	38	—4	80	32
Pan Arctic	10668	735	715	735	+20	5	700
Pngn Res	47500	200	175	200	+20	205	155
Phillips	1400	50	47	50	+2	80	40
Pegasus	1300	725	700	700		8950	537
Pen wld	27726	341	320	335	—6	375	220
Pepinac Lk	34900	144	125	125	—15	175	125
Peppa	7500	57	55	57	+4	58	40
Perry Rvr	16600	100	85	85	—5	130	41
Pnebell	6000	40	40	40		65	28
Piper Pete	17500	630	560	620	+ 60	975	525
Plains P	25759	180	155	155	—17	250	150
Prairie ene	2445	380	380	380	+5	6½	330
Princess	34300	33	25	30		95	25
Prism Res	10610	420	400	400		6¾	375
Pyx exp	29570	129	115	129	+12	180	100
QC Expl	5800	70	62	65	—14	190	55
Queenstk	3800	650	637	637	—	171087	550
Quintaine	22200	400	350	385	—15	7	305
Quinstar	45250	300	270	275	+15	360	110
Rainier	18400	390	350	365	—30	475	175
Reako Exp	21900	75	65	65	—3	175	26
Redfor Mn	112750	190	168	178	—7	239	95
Reef res	128350	595	540	585	+ 25	595	525
Regency	5000	55	50	55	+14	100	41
Rex silver	3692	130	115	115	—35	300	110
Rhodes Res	179373	235	190	210	—15	330	150
Rimrck	39800	37	26	35	+5	65	26
Rio Plata	16800	137	125	130	—4	253	105
Risby T	20500	100	91	100	+9	115	71
Riviera Ind	7000	35	30	30	—4	41	13
Robert Mns	9600	70	65	66	+3	85	45
Ronrico	15300	340	315	315	—25	350	300
Rosmac	5300	140	132	132	—8	190	80
Sabina	3900	75	75	75		150	60
Sable	18200	93	85	93	+7	135	60
St elias exp	21765	56	53	53		70	35
Saxton Ind	32750	700	640	675	—	251000	640
Scarboro	25500	450	425	450	+15	5⅞	390
Scot gold	13912	755	710	710	—	25895	490
Seaforth	44000	180	165	166	—16	350	132
Seadrift	20866	49	45	46	+1	125	45
Seatu Ex	11700	90	85	85		180	85
Selkirk	22000	129	98	115	+15	140	65
Seneca	10000	55	52	52	—3	110	41
Sheba	17000	55	35	55	+17	66	24
Shelter O	13405	215	190	200	—15	300	60
Shld Dev	13850	180	170	180	+20	180	62
Silverado	183533	310	290	305	+25	330	155
S Chief	34183	350	310	335	+10	5⅛	285
Silver Princ	15950	335	315	320	—15	385	300
S Spring	15000	40	35	40	+7	81	33
S Stndrd	87900	170	156	170	+1	251	125
Silver Tusk	24484	120	102	103	—17	170	60
Slocan	3824	35	32	32	—3	60	28
Sonor	16144	130	120	122	—2	154	115
Sovrgn Mtl	20800	79	65	79		195	60
Stall Lak	5450	90	90	90		155	85
Stampd	9950	725	690	712	+ 12	900	500
Stand Skat	1400	100	100	100	—5	135	61
Suneva Res	126816	100	66	82	+14	104	50
Sunexco	352600	285	228	275	+28	285	110
Sunlite	100	$20	20	20		21½	14
Suzie Mng	25105	105	100	100	—5	225	95
Swetwater	127700	300	270	295	+14	310	149
Sydney Dev	9420	105	100	100	—5	110	50
Syn Trac	2000	35	35	35		240	13
Table Mtn	16200	85	76	80		113	65
Tx Resce	3500	42½	40	42½	—2½	60	23
Tacoma res	19200	39	30	35	+3	71	25
Taseko	16500	70	60	60	—10	145	45
Taurus R	23810	440	430	440		5	225
Tmgami	11420	$16½	16⅛	16¼	—	1/4 17	6¼
Terato	236400	210	170	191	+1	210	95
Terra Mng	35267	850	765	815	+ 151	500	600
Thor Expl	39400	330	295	330	+30	400	180
Thundrwd	174666	126	115	123	+3	160	74
Tinta Slv	31300	400	365	395	+30	5	298
Tourngn	19820	345	325	345	+10	450	200
Transcolt	19540	380	325	360	—15	8¼	300
Trident Res	16100	200	176	200	+10	250	165
Trio Res	82000	385	315	345	+30	385	200
Tri Power	5600	320	310	315	—5	360	190
Tri Star	20600	315	310	315	+5	5	305
TRV	7125	$14¾	12½	13½	—1	39⅝	11¼
Tundra	16000	97	91	91	—14	300	80
20th Centry	45200	415	395	415	+25	9½	305
UCambrg	36800	50	42	49	+6	60	26
Unitd Frtn	8500	44	43	44	—5	65	26
U Hearne	7310	$12	11½	11⅝	+ ⅛	13	7
U Rayore	4500	35	34	35		74	31½
U Westld	173063	1125	965	1100	+ 100	1400	450
Val Co	519	$23¼	23	23¼	+1	29	17¾
Vat Pt L	15200	128	112	112	—8	180	101
Vntr Res	104000	190	160	188	+18	210	105
Veronex R	13150	165	150	150	—20	230	69
Vestor Ex	15900	99	90	90	—10	175	87
Warrior	11300	455	425	445	+5	495	325
Wasp intl	3200	135	125	125	—15	145	125
Wicome	7100	240	225	230	+15	285	145
West Adera	750	55	55	55		75	40
Wstn Warn	5875	270	245	270	+20	270	85
Westfort	13400	790	760	790	—	101200	725
Wsgth Pete	22210	500	485	490	—	10625	325
Westley	12675	385	360	370	—15	5¼	175
Westmnt	34050	850	775	790	—	601050	675
Westwd en	26020	400	355	365	—20	485	355
Wharf	65277	800	712	800	+ 87	800	310
Windmill	5400	140	125	127	+2	150	100
Ykn Rev	55800	94	80	85	—7	125	70
Yukon Gold	5500	115	100	115	+9	180	95
Zenith	51200	130	118	130	+10	180	80
Zenore	6500	65	60	63	—2	90	50
Zone pet	48900	275	250	275		340	120
Warrants and Rights							
Amflo w	22000	48	40	40	—5	67	40
Argo gold w	2000	85	84	85		130	60
Banner w	18300	35	29	32	+6	201	26
Bianca w a	15600	15	12	12	—3½	35	10
Blackdm w	35600	23	20	23	+3	35	17
Cni w	71500	9	6	9	+2	13	6
Cobre w	6000	30	29	29		110	17
Cornwall w	19600	88	76	76	—24	120	60
Dorado w	33000	33	27	27	—3	33	27
Enex w	42700	18	10	15	+5	75	10
Ete w	40000	6½	4½	6	—2	33	4½
Greenwd w	54400	105	58	105	+50	105	30
Intl bren w	63100	70	60	65		82	35
Kamad wts	53800	12½	9	10		95	9
Liberty b	26800	10	7	7	—3	40	7
Lion w	41600	20	10	19		20	10
Mid cda w	96600	70	55	61		86	45
Pan ach w	13500	7	7	7	—	½ 12	6
Par w	349600	20	16½	20	+2	20	15
Pgs Exp wt	10000	85	85	85	—10	190	85
Pen west w	21026	53	37	40	—10	60	37
Reef w	309900	49	30	45	+14	49	30
Seaforth w	9500	12	12	12	—2	47½	12
Svr Chief w	16300	12	10	12	+2	71	10
Sxo w	82000	16	5	5		42	5
Taseko w a	67700	10	8	9	—2	15	8
Taurus w	9600	25	24	24	—2	39	20
Thor r	4000	50	35	45		140	35
Thundrw w	19500	37	30½	37	+7	37	12
Ufc wt	5300	7	6	6		12	5
Uhr w c	4300	25	25	25		235	25
U wstld w	143600	132	90	120	+33	132	30
Ventora w	69500	8	2	6	—2	45	2
Wim wt d	35000	5	4	4	—3	35	4
Yukon gd w	3000	17	17	17		20	14
Ykr rev w	40000	16	13	15	+1	21	10
Znore Wts	46000	13	10	12		15	10

Total sales, resdv: 15,488,284
151 Advances, 150 Declines, 73 Unchanged

INDUSTRIALS

Auto Mar El	200	$6¾	6¾	6¾		7	5½
Balco	7600	$7⅜	6⅞	7	— ⅜	9⅜	4½
Bc Forest	1500	$14⅞	14⅞	14⅞		14⅞	11¼
Bcric	338875	660	630	650	—	12925	600
Bc Tel p k	85	$63½	63½	63½		63½	60⅛
Buckinhm	2000	120	120	120	—20	140	75
Cdn Javelin	7704	145	145	145	—15	190	89
Cantor p a	2300	$5¾	5½	5¾		6⅛	4¾
Canlan inv	250	800	800	785	—	67850	700
Daon Dev	17000	$10⅜	9½	10⅜	+ 1⅜	10⅜	5
Finning	1000	$34	34	34		34	34
Genstar	20000	$36⅛	36⅛	36⅛		36⅛	
Gt Nat Land	8700	130	110	130	+25	131	95
Gregory	700	$7	7	7	+1	7	5¼
Grouse	4500	60	50	60	+2	85	45
Gulf Cda	1500	$34¾	33⅞	34¾		35	31¼
Hal Roach	9373	355	300	350	+ 40	375	210
Kaiser	100	$31¾	31¾	31¾		39	30
Keg Rest	10725	285	260	285	+35	300	140
Keycorp	19	$7¾	7¾	7¾		8	6
K cycle ltd	3750	235	210	225	—10	284	210
Labatt A	2000	$23¾	23¼	23¾		23¾	23¼
Massey	1000	$8¾	8¾	8¾	+ 1¼	8¾	7⅛
Nor gest	182950	275	235	275	+15	275	150
NW Sprts	475	350	350	350		365	300
Potter A	4605	140	135	135		162	125
Potter B	233	160	160	160	—10	225	160
Proflex	8500	25	20	20	+1	43½	10
Renn Ind	46050	180	170	180		210	130
Sartoga	1600	$12	12	12		12	7
Seaboard	600	$14	14	14		14	10
Taro Ind	15325	440	405	440	+25	6	380
Web Knap	66300	310	300	300	—10	310	175
Warrants and Rights							
Nor ges wt	12000	120	120	120		120	35

Total sales, industrials: 779,519
10 Advances, 8 Declines, 16 Unchanged

VANCOUVER CURB EXCHANGE

Acacia Mtn	2000	70	60	70	+8	85	42
Adola	7000	32	27	28	—2	68	27
Aegean	20700	97	75	97	+27	140	50
Ainsworth	50000	50	40	42	—10	60	37
Alcum Mng	3125	85	71	71	—9	200	71
Alina Intl	323900	99	82	90	—7	100	50
All Star Res	16500	55	47	47	—8	80	45
Alto Ex	11800	95	85	90		145	55
Amador	7200	185

Options

Friday

Closing prices of all traded options. Sales unit is 100 shares. P denotes puts. (Trans-Canada options combine Montreal and Toronto exchange option trading):

Options		Vol	Int	Last	Close
Ab Prc	Fb 17½	5	137	$3½	$20¼
Ab Prc	Fb 20	55	657	$2	$20¼
Ab Prc	Ag 17½	10	202	$2⅝	$20¼
Ab Prc	Ag 20	55	1011	75	$20¼
Ab Prc	Nv 20	76	770	150	$20¼
Ab Prc	Nv 25	20	169	25	$20¼
Alt GA	Fb 35	4	73	$2¾	$33¼
Alt GA	Ag 25	5	44	$8½	$33¼
Alt GA	Ag 30	4	253	$3½	$33¼
Alt GA	Ag 32½	1	424	180	$33¼
Alt GA	Nv 30	34	568	$4⅛	$33¼
Alt GA	Nv 32½	62	393	$2¾	$33¼
Alt GA	Nv 35	11	708	155	$33¼
Alcan	Fb 30	3	70	$7	$35½
Alcan	Fb 30 p	10	25	165	$35⅛
Alcan	Fb 35 p	5	11	$3	$35⅛
Alcan	Fb 40 p	2	2	$5⅞	$35⅛
Alcan	Ag 27½	4	50	$7¾	$35⅛
Alcan	Ag 32½	28	586	$3½	$35⅛
Alcan	Ag 35	25	475	115	$35⅛
Alcan	Ag 37½	42	392	50	$35⅛
Alcan	Nv 27½	2	365	$8⅛	$35⅛
Alcan	Nv 32½	2	286	$4	$35⅛
Alcan	Nv 35	19	542	$2¾	$35⅛
Alcan	Nv 35 p	16	129	$2½	$35⅛
Alcan	Nv 37½	6	168	125	$35⅛
Alcan	Nv 40 p	1	1	$5⅜	$35⅛
Aqutin	Mr 60 p	1	3	$4¼	$68¾
Aqutin	Mr 65 p	1	1	$5⅞	$68¾
Aqutin	Sp 55	10	309	$15	$68¾
Aqutin	Sp 55 p	4	10	65	$68¾
Aqutin	Sp 60	7	296	$11	$68¾
Aqutin	Sp 65	13	488	$7⅜	$68¾
Aqutin	Sp 70	23	218	$4½	$68¾
Aqutin	Sp 70 p	12	23	$5	$68¾
Aqutin	Dc 70	2	103	$9¼	$68¾
Asama	Ja 25	59	140	$2⅜	$23⅜
Asama	Ap 22½	2	5	$4⅜	$23⅜
Asama	Oc 20	6	79	$4⅛	$23⅜
Asama	Oc 22½	15	358	$2¾	$23⅜
Asama	Oc 22½p	5	70	100	$23⅜
Asama	Oc 25	78	845	155	$23⅜
Asama	Oc 25 p	3	88	$2⅛	$23⅜
Asama	Oc 27½	1	419	75	$23⅜
Bell Can	Fb 20	2	259	115	$19⅝
Bell Can	Nv 20	50	915	75	$19⅝
Bell Can	Nv 22½	5	862	20	$19⅝
Brscn A	Fb 30	5	13	$2¾	$29¼
Brscn A	Ag 27½	7	335	$2	$29¼
Brscn A	Ag 30	3	280	75	$29¼
Brscn A	Nv 27½	1	623	$3	$29¼
Brscn A	Nv 30	15	312	175	$29¼
Bk Mtl	Fb 25	10	228	$5⅛	$29
Bk Mtl	Fb 30	5	752	165	$29
Bk Mtl	Ag 22½	5	17	$7¼	$29
Bk Mtl	Ag 27½	11	226	$2	$29
Bk Mtl	Ag 30	6	31	25	$29
Bk Mtl	Nv 25	4	314	$4⅜	$29
Bk Mtl	Nv 27½	7	552	$2⅜	$29
Bk Mtl	Nv 30	36	1275	90	$29
Bk NS	Mr 30	1	11	$3¾	$31⅛
Bk NS	Dc 25	3	130	$7⅛	$31⅛
Bk NS	Dc 30	3	127	$3	$31⅛
BP Can	Ja 45	10	50	$7	$47½
BP Can	Ja 50	4	25	$4½	$47½
BP Can	Oc 45	7	346	$4¾	$47½
BP Can	Oc 55	3	229	130	$47½
Bow Val	Ja 15	7	276	$12	$25¾
Bow Val	Ja 16⅝	5	124	$10½	$25¾
Bow Val	Ja 17½	13	29	$10	$25¾
Bow Val	Ja 20	170	269	$7¾	$25¾
Bow Val	Ja 20 p	7	59	125	$25¾
Bow Val	Ja 22½	3	253	$6	$25¾
Bow Val	Ja 25	41	364	$4⅜	$25¾
Bow Val	Ja 25 p	10	20	$2½	$25¾
Bow Val	Ja 27½	10	10	$3½	$25¾
Bow Val	Ap 22½	1	904	$7½	$25¾
Bow Val	Ap 25	2	33	$5½	$25¾
Bow Val	Ap 25 p	2	2	$3¾	$25¾
Bow Val	Ap 27½	37	35	$4½	$25¾
Bow Val	Oc 15	3	796	$11	$25¾
Bow Val	Oc 16⅝	19	840	$9⅝	$25¾
Bow Val	Oc 17½	45	151	$8¾	$25¾
Bow Val	Oc 17½p	10	17	25	$25¾
Bow Val	Oc 18⅜	40	544	$7¾	$25¾
Bow Val	Oc 20	267	2290	$6⅞	$25¾
Bow Val	Oc 20 p	13	267	75	$25¾
Bow Val	Oc 21⅜	97	1058	$5¾	$25¾
Bow Val	Oc 21⅝p	8	142	115	$25¾
Bow Val	Oc 22½	232	1798	$5⅛	$25¾
Bow Val	Oc 22½p	3	116	155	$25¾
Bow Val	Oc 25	428	2234	$3⅜	$25¾
Bow Val	Oc 25 p	25	57	$2½	$25¾
C Im B	Sp 25	15	83	185	$25¼
C Im B	Dc 25	2	84	$2⅜	$25¾
C Im B	Dc 27½	12	99	100	$25¼
CP Ltd	Ag 40	30	612	$2	$41⅝
CP Ltd	Nv 40 p	2	36	$2¼	$41⅝
C Ti A	Oc 27½	3	8	$3⅜	$29½
Denis	Ja 45	5	113	$6½	$46⅜
Denis	Ja 50	1	22	$3⅞	$46⅜
Denis	Oc 45	5	543	$4⅜	$46⅜
Denis	Oc 50	40	528	$2¼	$46⅜
Denis	Oc 55	15	105	110	$46⅜
Dom M	Ja 110	2	36	$25½	126½
Dom M	Ja 120	12	20	$20½	126½
Dom M	Ap120	6	12	$25½	126½
Dom M	Oc 75	1	17	$49	126½
Dom M	Oc 80	4	51	$46	126½
Dom M	Oc 85	5	42	$40	126½
Dom M	Oc 90	4	82	$38	126½
Dom M	Oc 100	20	72	$29½	126½
Dom M	Oc 110	14	142	$20	126½
Dom M	Oc 120	73	146	$14¼	126½
D Pete	Ja 75 p	3	48	$3⅜	$93¼
D Pete	Ja 80	7	209	$19¾	$93¼
D Pete	Ja 80 p	3	26	$4⅝	$93¼
D Pete	Ja 85	17	125	$17¼	$93¼
D Pete	Ja 85 p	1	31	$7⅞	$93¼
D Pete	Ja 90	116	1156	$13¼	$93¼
D Pete	Ja 90 p	1	18	$8½	$93¼
D Pete	Ap 90	6	68	$18	$93¼
D Pete	Ap 95	6	14	$14¾	$93¼
D Pete	Ap 95 p	1	1	$12	$93¼
D Pete	Oc 55	11	297	$39	$93¼
D Pete	Oc 60	8	311	$34⅛	$93¼
D Pete	Oc 65	2	372	$29¼	$93¼
D Pete	Oc 70	30	632	$25	$93¼
D Pete	Oc 75	39	927	$21	$93¼
D Pete	Oc 75 p	10	90	175	$93¼
D Pete	Oc 80	182	1234	$16½	$93¼
D Pete	Oc 80 p	60	165	$2¼	$93¼
D Pete	Oc 85	73	1989	$13⅜	$93¼
D Pete	Oc 85 p	22	143	$4¼	$93¼
D Pete	Oc 90	275	1696	$9¾	$93¼
D Pete	Oc 90 p	21	127	$6	$93¼
D Pete	Oc 95	209	223	$7	$93¼
D Pete	Oc 95 p	2	5	$9	$93¼
DTex	Sp 12½	3	121	$2½	$145⅜
CanP E	Ag 22½	12	894	150	$23⅞
CanP E	Ag 25	17	450	50	$23⅞
CanP E	Nv 20	10	105	$4½	$23⅞
Gulf C	Fb 30	10	355	$9	$35½
Gulf C	Fb 35	6	435	$5¾	$35½
Gulf C	Ag 19	25	342	$16¾	$35½
Gulf C	Ag 20	143	1304	$16	$35½
Gulf C	Ag 22	9	513	$13⅜	$35½
Gulf C	Ag 24	16	365	$11¾	$35½
Gulf C	Ag 26	21	857	$9½	$35½
Gulf C	Ag 26 p	1	605	10	$35½
Gulf C	Ag 28	37	1431	$8⅛	$35½
Gulf C	Ag 30	332	3866	$5¾	$35½
Gulf C	Ag 32	158	3670	$3¾	$35½
Gulf C	Ag 32 p	5	338	35	$35½
Gulf C	Ag 34	161	3643	$2⅜	$35½
Gulf C	Ag 34 p	62	281	110	$35½
Gulf C	Ag 36	262	4484	$2½	$35½
Gulf C	Ag 36 p	11	120	170	$35½
Gulf C	Ag 38	122	2904	70	$35½
Gulf C	Nv 28	25	961	$9¼	$35½
Gulf C	Nv 30	30	1289	$8	$35½
Gulf C	Nv 30 p	23	365	125	$35½
Gulf C	Nv 32	87	1230	$6⅝	$35½
Gulf C	Nv 34	47	1877	$5¼	$35½
Gulf C	Nv 34 p	15	69	$2½	$35½
Gulf C	Nv 36	120	2705	$4	$35½
Gulf C	Nv 36 p	10	74	$3⅜	$35½
Gulf C	Nv 38	125	3159	$3	$35½
Gnstar	Oc 32½	10	137	$4	$35⅛
HB Mn	Mr 27½	18	45	$4¾	$29½
HB Mn	Sp 30	10	109	$3⅝	$29½
HBOG	Ag 30	4	30	$5½	$35
HBOG	Ag 30 p	4	4	20	$35
HBOG	Ag 32½	42	85	$3½	$35
HBOG	Nv 32½	11	207	$5¼	$35
HBOG	Nv 35	2	105	$4⅛	$35
HBOG	Nv 40	1	86	195	$35
Husky	Ja 13⅜	4	279	$6¾	$19¾
Husky	Ja 15	1	38	$5	$19¾
Husky	Ja 17½	90	198	$4⅝	$19¾
Husky	Ja 20	12	186	$3¼	$19¾
Husky	Ap 17½	5	5	$4¼	$19¾
Husky	Ap 20	12	88	$4	$19¾
Husky	Oc 10	3	49	$9⅜	$19¾
Husky	Oc 13⅜	5	119	$8½	$19¾
Husky	Oc 12⅞	7	1855	$7	$19¾
Husky	Oc 13⅜	4	206	$5½	$19¾
Husky	Oc 14¼	4	374	$5¼	$19¾
Husky	Oc 15	42	372	$5¼	$19¾
Husky	Oc 17½	368	1388	$3½	$19¾
Husky	Oc 20	315	1014	$2	$19¾
IAC	Sp 10	2	442	165	$11⅛
IAC	Sp 12½	3	501	30	$11⅛
IAC	Dc 10	12	303	175	$11⅛
IAC	Dc 12½	5	89	70	$11⅛
IOil A	Fb 35	3	82	$12½	$45¼
IOil A	Fb 40	1	176	$9	$45¼
IOil A	Fb 40 p	1	23	$2⅛	$45¼
IOil A	Fb 45	11	251	$5⅛	$45¼
IOil A	Fb 45 p	1	22	$3½	$45¼
IOil A	Fb 50	4	153	$3¾	$45¼
IOil A	Ag 39⅜	33	1617	$6⅜	$45¼
IOil A	Ag 44⅜	101	2252	185	$45¼
IOil A	Ag 44⅜p	1	110	100	$45¼
IOil A	Ag 49⅜	81	2260	50	$45¼
IOil A	Nv 39⅜	30	774	$7¾	$45¼
IOil A	Nv 44⅜	96	1654	$4⅜	$45¼
IOil A	Nv 49⅜	41	1047	$2⅜	$45¼
IOil A	Nv 54⅜	20	570	125	$45¼
IOil A	Nv 59⅜	14	407	80	$45¼
IOil A	Nv 59⅜p	6	17	$13¾	$45¼
I Pipe	Fb 20	13	33	65	$18¾
I Pipe	Nv 17½	10	437	145	$18¾
I Pipe	Nv 20	10	275	35	$18¾
Kaiser	Oc 32½	2	66	160	$31⅜
Kaiser	Oc 40	2	68	40	$31⅜
Kaiser	Oc 40 p	1	6	$9	$31⅜
MB Ltd	Ag 27½	5	344	$4¾	$32⅛
MB Ltd	Ag 32½	30	151	50	$32⅛
MB Ltd	Nv 27½	43	471	$5¼	$32⅛
MB Ltd	Nv 30	10	290	$3¼	$32⅛
MB Ltd	Nv 32½	15	282	$2	$32⅛
MB Ltd	Nv 35	2	95	110	$32⅛
Moore	Nv 32½	1	100	$4⅛	$35⅛
Inco	Fb 27½p	3	36	100	$25⅜
Inco	Fb 25	5	197	$3⅜	$25⅜
Inco	Fb 27½	3	137	$3⅜	$25⅜
Inco	Ag 25	50	1148	115	$25⅜
Inco	Ag 25 p	15	203	50	$25⅜
Inco	Ag 27½	15	1365	40	$25⅜
Inco	Ag 30	4	1637	15	$25⅜
Inco	Nv 22½	2	112	$4¼	$25⅜
Inco	Nv 25	10	827	$2⅞	$25⅜
Inco	Nv 25 p	3	67	165	$25⅜
Inco	Nv 27½	35	933	135	$25⅜
Inco	Nv 30	51	820	75	$25⅜
Inco	Nv 40	1	539	20	$25⅜
Nat Bk	Fb 12½	5	168	$2	$13⅝
Nat Bk	Fb 15	8	49	65	$13⅝
Nat Bk	Ag 10	2	120	$3⅜	$13⅝
Nat Bk	Ag 12½	20	235	100	$13⅝
Nat Bk	Nv 10	2	125	$3¾	$13⅝
Norcn	Ag 30	2	104	$5⅝	$35½
Norcn	Nv 35	10	556	$2⅞	$35½
Norcn	Nv 40	13	435	100	$35½
Noran	Fb 30	6	50	190	$27
Noran	Ag 17½	10	470	$9½	$27
Noran	Ag 25	27	1652	$2⅜	$27
Noran	Ag 27½	125	1503	60	$27
Noran	Ag 30	135	1072	15	$27
Noran	Nv 22½	11	362	$5¼	$27
Noran	Nv 25	25	802	$4	$27
Noran	Nv 27½	30	1488	$2	$27
Noran	Nv 27½p	5	29	$2⅛	$27
Noran	Nv 30	53	649	115	$27
Noran	Nv 30 p	3	15	$3¾	$27
Noran	Nv 32½	50	137	65	$27
Nor Tel	Oc 40	1	47	100	$38
Powr C	Ag 15	5	361	125	$15⅞
Powr C	Ag 12½	2	94	$3⅞	$15⅞
Powr C	Nv 15	10	334	$2	$15⅞
Powr C	Nv 17½	50	148	50	$15⅞
Rang	Ja 45	1	149	$5¼	$42
Rang	Oc 20	9	18	$22⅜	$42
Rang	Oc 25	10	16	$17¾	$42
Rang	Oc 35	10	391	$8¾	$42
Rang	Oc 35 p	10	73	120	$42
Rang	Oc 40	6	254	$5½	$42
Rang	Oc 45	17	415	$3½	$42
Roy Bk	Ja 45	1	4	$7½	$51¾
Roy Bk	Ap 55	1	3	$3	$51¾
Roy Bk	Oc 55	2	13	50	$51¾
Shell C	Fb 40	1	12	$2⅛	$35¼
Shell C	Ag 30	1	758	$5	$35¼
Shell C	Ag 32½	5	640	$3¼	$35¼
Shell C	Ag 35	29	1590	125	$35¼
Shell C	Ag 35 p	1	70	110	$35¼
Shell C	Ag 40	11	1434	20	$35¼
Shell C	Nv 27½	25	179	$8⅛	$35¼
Shell C	Nv 35	27	1091	53	$35¼
Shell C	Nv 40	20	681	140	$35¼
Stlco A	Fb 30	10	154	56	$34¼
Stlco A	Ag 25	5	64	$9½	$34¼
Stlco A	Ag 27½	30	258	$6⅞	$34¼
Stlco A	Ag 30	38	348	$4⅜	$34¼
Stlco A	Ag 32½	35	472	$2	$34¼
Stlco A	Nv 27½	3	332	$7¼	$34¼
Stlco A	Nv 30	7	522	$5⅜	$34¼
Stlco A	Nv 32½	15	718	$3⅛	$34¼
Stlco A	Nv 35	50	144	$2⅛	$34¼
T-D Bk	Sp 25	2	2	$7⅜	$32¼
Total P	Ja 30	1	311	$3	$28¾
Total P	Ja 32½	15	38	$2	$28¾
Total P	Ap 30	1	10	$4⅜	$28¾
Total P	Oc 25	16	337	$4¾	$28¾
Total P	Oc 27½	17	679	$3	$28¾
Total P	Oc 27½p	4	67	120	$28¾
Total P	Oc 30	58	1546	195	$28¾
Total P	Oc 32½	84	580	120	$28¾
TrC PL	Ag 25	10	625	50	$24¼
TrC PL	Nv 25	6	249	140	$24¼
Segrm	Ja 60	1058	1118	$6½	$63¾
Segrm	Oc 65	30	641	$3¾	$63¾
Segrm	Oc 70	31	275	190	$63¾
Wlkr C	Sp 30	10	1443	60	$27⅞
Wcoast	Sp 12½	10	611	175	$14⅛
Wcoast	Sp 15	165	2855	55	$14⅛
Wcoast	Dc 15	20	1082	85	$14⅛

Total volume 10571.
Total open interest 210074.

Mutuals

TORONTO (CP)—Recent prices of investment funds supplied by The Investment Funds Institute of Canada Friday. They are the net asset value per share or unit (NAVPS) last circulated by the fund in accordance with its pricing practice as contained in the prospectus of the fund. n—no sales charge, x — U.S. Fund, y — delayed NAVPS, xd—ex-dividend.

Institute Members	
AGF Group	
Amer Grwth	7.98
Cdn Gs Egy	10.30
Cdn Sec Gth	11.18
Cdn Trusteed	4.13
Corp Invest	8.00
Corp Inv Stk	13.96
Gwth Eqity	6.05
Japan	15.00
nMMF 11.11p	10.00
Option Equity	4.98
Socal	9.20
Bolton Tremblay	
Cda Cumul	11.94
Income Fnd	9.84
Internatnl	10.71
Pld Resources	11.69
Taurus	13.52
Calvin Bullock Gr	
Acrofund	2.53
yBanner Fnd	5.68
xdCIF	6.31
CIF Income	10.09
Central Group	
yCam Grwth	7.91
yCompound	8.08
yDividend	8.56
yFund 4000	5.67
yIntl Energy	3.19
yIntl Grwth	5.60
yIntl Income	3.88
yNat Res Gth	6.40
yNorthn Egy	5.93
yRevenue Gth	4.32
yUnivest	7.40
CSA Mgmt Gr	
Goldfund	5.67
Goldtrust	6.66
Confed Group	
yDolphin Eqty	7.16
yDolphin Mtg	4.98
Cundill Group	
ySecurity	8.81
Value	7.41
Dynamic Group	
ynDyn Amer	5.87
ynDyn Fnd	15.72
ynDyn Income	5.86
Eaton-By Group	
Commwth	21.22
Dividend	5.34
Growth	7.41
Income	3.89
Internatnl	7.02
Viking	9.58
Guaranty Trust Gr	
yninv Equity	12.67
yninv Income	3.98
ynMortgage	9.84
Guardian Group	
Enterprise	1.68
GIS Income	5.52
yGwth Fnd	21.85
North Amer	8.25
Mutual Acu	7.57
Sec Income	9.87
World Equity	7.04
Investors Group	
yBond	4.45
yDividend	8.21
yGrowth	18.34
yInternatnl	9.77
yJapan	9.87
yMortgage	4.73
yMutual	7.82
yProvidt Stk	10.08
yRetiremnt	11.50
ynJones Hewrd	4.71
Montreal Trust Gr	
yEquity	23.07
yIncome	7.82
yInternatnl	10.82
yMortgage	9.46
Principal Gr	
yCollective	12.97
yGrowth	7.23
yVenture	6.52
yBond	2.93
Prudential Gr	
Growth	10.65
Income	4.81
ySask Dev Fd	4.74
Scotiafund Gr	
Scotiafund	1.67
Scotiafd Mtg	.97
Templeton Gth	8.05
United Bond Share	
RoyFund	13.30
RoyFnd Inc	4.89
Universal Group	
Equity	15.11
Income	4.35
Internatnl	4.94
Resource	8.61
Non-Members	
ynAltamira Fd	6.50
Assoc Inv	9.66
yBeaucanagx	6.63
Canagex Gr	
yHypotheq	10.04
yObligatns	8.97
Capital Grth	5.62
xChase	8.18
ynComCp Mtg	9.66
Co-op Trust Gr	
ynCo-op Fnd	14.73
ynLandmk	18.70
Desjardins Gr	
yActions	12.71
yHypotheq	4.19
yInternatnl	10.06
yObligatns	4.67
yQuebec	6.18
nySpec	8.89
Dixon Krog Gr	
Dixon, Krog	17.59
Heritage	4.62
Vanguard	13.26
yDomequity	17.19
yDomin Comp	13.64
Dreyfus Group	
yInc	14.89
yInternatnl	21.99
nExecutv Intl	1.22
xFid Trend	272
nFst Cdn Mtg	10.13
Fiscon Fund	6.17
Harvard	13.69
Industrial Gr	
Indust Amer	3.47
Indust Div	7.27
Indust Eq	11.45
Indust Gth	7.36
Indust Incom	8.77
Indust Pens	32.54
Keystone Gr	
xCus K-2	6.28
xCus S-1	19.20
xCus S-4	7.99
xLex Rsrch	18.07
xManhatn	3.72
yMaritime Eq	4.02
Marlborough	10.04
nNatrusco	22.14
NW Group	
Canadian	8.74
Equity	12.35
xOne Wm St	17.89
xOppenhmr	9.62
Pemberton Gr	
nPacific Div	7.98
nPacific Ref	5.71
nPacific US	6.95
PHN Group	
yBond	9.34
yCanadian	14.25
yDiv Income	11.18
Fund	19.90
yPooled	46.76
nyRRSP	23.49
PMF Managmnt	
nPension Mu	12.93
nXanadu Fd	8.22
nPutnam	12.78
Pret et Revenu Gr	
American	13.88
Canadian	9.50
yFonds H	4.82
Retraite	10.23
Sterling Group	
Equity	8.94
yMortgage	4.81
ySynchrovest	7.25
xTech	11.70
yTradex	5.37
Trans Canada Gr	
A	6.35
B	69.20
C	11.62
United Group	
Accumula	7.65
Accumula R	8.08
American	2.35
yCont Mortg	5.04
Horizon	5.15
Security	4.20
Venture	6.09
Venture Ret	9.86
nyWaltaine	33.60
Western Gwth	7.28

Silver

Friday

Closing basic price of 1,000-ounce certificates in the Victoria area, according to the Scotiabank, $16.50 U.S. bid per troy ounce and $16.90 asked. Previous day $16.30 and $16.70.

Alberta

Complete tabulation of Friday transactions on the Alberta Stock Exchange. Net change is from previous board-lot closing sale. Quotations in cents unless marked $.

Stock	Sales	High	Low	Close	Ch'ge
Acroll	1400	260	225	230	—27
Amalta	1500	155	150	150	
Am Chrom	7600	435	425	435	
Aquarius	1300	290	285	285	+5
Ashlu	1000	285	270	285	+15
Baretta	4905	725	700	700	
Barons	5300	235	230	230	+8
Bearcat	2500	550	525	550	+12
Bonn	2300	255	250	250	+15
Cairns	800	850	850	850	—50
Camel	17910	900	875	900	+12
Cdn Aran	1100	65	65	65	+5
Cdn Bashaw	1500	280	271	272	—8
Cdn Pioneer	6320	587½	550	587½	—12
Chipman	1934	220	220	220	
Cimarron	300	425	425	425	
Cinnabar Pk	500	90	90	90	+5
Clarepine	4000	100	98	100	+2
Clearport	2000	239	230	239	+4
Cochrane	700	230	230	230	
Concept	9900	775	750	750	+12
Cultus	44000	103	96	100	+5
Dixie	3500	38	38	38	+8
Duke	1000	45	45	45	
Edmonton	1000	290	290	290	+10
Flinflon	600	230	230	230	
Ft Norman	1200	345	330	345	+20
Gascorne	20900	400	370	395	+20
Goldlake	1750	390	370	390	
Gulch	41200	525	450	525	+85
Golden Br	10500	142	135	140	—7
Howe Snd	500	76	76	76	
Intl Tika	53800	275	255	270	+5
Jupiter	1900	200	180	200	+25
Kintla	1500	80	80	80	
LK Res	400	260	260	260	
Lariat	1000	185	185	185	+15
Lobell	1000	76	76	76	+1
Matrex	6500	80	75	75	—5
Mideast	21200	90	90	90	
Missi	3400	165	160	165	+10
Mt Jamie	32156	175	130	141	+1
Nahannie	2000	105	100	100	
New Domn	500	180	180	180	—20
New 44	1058	800	762½	800	+50
N Gateway	350	712½	700	700	
Newpass	3100	58	58	58	—1
New Port	4100	199	195	199	+4
Nimrod	7300	131	130	130	
Norminco	700	125	125	125	—2
North Contl	7000	47	46	46	—2
Northland	100	$12⅝	12⅝	12⅝	+ ⅛
Onyx	2750	625	612½	625	
Orbit	1900	625	625	625	
Penstar	6400	107	104	107	
Peregrine	4900	525	500	512½	—12
Poco	23325	340	325	325	—15
Radial	6586	100	96	100	—3
Renabie	12000	385	380	385	+20
Rio Alto	7500	300	300	300	
Sec	2000	64	64	64	+4
Savanna	4000	135	135	135	—5
Seagull	2600	410	395	410	+15
Sparrow	564	170	161	170	+20
Strand	1800	600	575	575	
Strom	2600	395	385	385	—10
Sunmist	2900	166	165	165	—5
Surf	13700	134	127	127	—3
Tiber	1000	470	465	465	—5
Tiverton	12500	365	350	360	+10
Trapper	2300	325	325	325	—20
Troy Gold	1100	675	650	675	+25
Twin Rich	500	600	600	600	+12
Univ Ex	42150	395	350	395	+40
Univ Fuels	100	385	385	385	
Windjamr	1000	255	251	255	—5
XRG	800	435

92 ACRES
7 MILE CIRCLE — ZONED R1

(7500 Sq. Ft.) Mostly rocky with panoramic views. Treed and parklike. Large older residence of generous proportions. Exclusive with D.F.H. REAL ESTATE. Call (no toll) for details.

BETTY HILL 477-8972 (Res.)
JAMIE MacGREGOR 721-0084 (Res.)

or 477-7291 anytime

D.F.H.
REAL ESTATE LTD.

UPLANDS RANCHER

This beautiful Uplands executive home provides the discriminating buyer with one-floor living in a truly country club-atmosphere. Features include sunken living room with wall-to-wall rock fireplace, large dining room, gourmet kitchen with eating area, large family room with wet bar and fireplace, with sliding doors through to large patio area adjoining in-ground swimming pool, three large bedrooms plus 3 bathrooms and sauna with huge workshop and storage area adjoining the double carport garage. Call today on this new exclusive for your private viewing. Asking $310,000.

DALE BRIGGS
385-7744 592-3978
GARDNER REALTY (1979) LTD.
7-26

OAK BAY TUDOR

This beautiful home located close to Monterey School is in excellent condition — just 3½ years old! Provides a solid investment in a high-demand area for a family man desiring a good location for his children. Main floor features large living room with fireplace, large dining room with sliding doors to expansive sun deck, great kitchen with built-in Kitchenmaid dishwasher, custom built cabinets and eating area, 4-piece bath, 3 bedrooms, 2-piece ensuite. Downstairs has been professionally completed, including family room with feature wall and fireplace, large billiard room with built-ins, 4th bedroom, 3-piece bathroom and laundry area. Priced to sell now at $119,500 with immediate occupancy. Exclusive.

DALE BRIGGS
385-7744 592-3978
GARDNER REALTY (1979) LTD.
7-26

GORDON HEAD



1812 LAFONTAINE CLOSE
(OFF KENMORE, OFF ROSSITER)
OPEN TO VIEW
SAT. and SUN., 1:30 to 4:30 p.m.

Custom-built, immaculate family home of 3 bedrooms, 2 fireplaces, 1½ baths, outstanding decor, quality throughout, conveniently located on a quiet cul-de-sac, handy to schools and recreational facilities. YOU MUST SEE TO APPRECIATE. New on the market. Asking $124,900. To preview call

WAYNE BUTTERFIELD, National Trust Real Estate
382-8101 or res. 479-7030
7-25

B.C. LAND & INSURANCE AGENCY LTD.
530 BROUGHTON ST. 388-5555



It's not quantity it's quality!! List your property with us. With our controlled number of listings we can offer maximum servicing and maximum market exposure guaranteeing maximum dollar return on your real estate investment. People satisfaction before quotas and volume charts.

CHUMMY CRABBE
383-2089
Residence

OPEN HOUSE
SUN. 2-4 P.M.
BLUE JAY WAY

Close to Nanaimo at Cedar

Be sure and see this lovely 3-bedroom rancher with family room, old brick fireplace, vented kitchen barbeque and planter. Large 83 x 150 ft. lot. Home is approximately 2060 sq. ft. Only $78,900. Call collect — courtesy to all up-Island realtors. MLS.

HEATHER GAMMON
477-0141 385-8814
The Permanent
7-26

SOOKE PROPERTIES

78x129 ft. approx. — Super building lot near golf course. High level location. Owner may take terms. $18,500.

One Acre — beautiful treed lot with some ocean glimpses. Located west of Sooke. Piped water supply. $24,500.

Poetential Three Lot Subdivision. — Located in Sooke Village. Services provided. Treed and level. $45,900.

3.5 Acres — located in Sooke Village. Potential seven or eight lot subdivision. Treed with creek running through property. $59,900.

SCOTT KENDREW
COACH HOUSE REALTY LTD.
381-5255

OPEN HOUSE
SAT. and SUN. 2-4 P.M.
1876 GRANDVIEW



GORDON HEAD SEAVIEWS!!
ASKING $132,500

An immaculate family home in a most desirable area. 3-br., LR with FP. Great views from the huge kitchen, DR and sundeck. Quality throughout, plaster walls and ceilings, W/W over hardwood, heavy shake roof. Don't fail to view this exclusive listing with your host.

477-0141 HARVEY MERRITT 652-9370
477-0141 WALLY MICHAELS 477-4884
THE PERMANENT
7-25

SOUTH OAK BAY CHARACTER DUPLEX

On a large beautifully hedged garden overlooking WINDSOR PARK, a spacious character duplex. Main floor suite has reception hall, formal dining room with fireplace, 2 bedrooms, master ensuite, and a galley kitchen. Upstairs suite, dining room, 2 fireplaces, spacious kitchen, one bathroom, 2 bedrooms. EXCLUSIVE. $195,000.

TED WALFORD
Res. Office 598-1420
Office (24 hrs.) 477-1841
BLOCK BROS. REALTY LTD.
7-26

OPEN HOUSE
2815 SHORELINE DR.
SAT.-SUN. 1:30-4:30



The owner has bought so must sell this one-owner waterfront home on Portage Inlet. Close to all schools. Living room, dining area and kitchen are all large. 4 bedrooms, 2 full baths, rec room. Large lot. Two-car carport, circular driveway and a 33-ft. swimming pool. Early possession. Must be sold. $115,000. MLS. Offers invited.

LEN STEPHENSON 385-0328
MONTREAL TRUST 386-2111
7-26



OPEN HOUSE — SAT.-SUN, 2-4
4055 EBONY PLACE — UNIVERSITY AREA
LOCATED ON QUIET CUL-DE-SAC
A SUPERIOR HOME

FEATURING 3 bedrooms, 3-piece ensuite, den, bright living room with feature fireplace, spacious separate dining room, large sundeck off "gourmet kitchen," recreation room — curved fireplace, room to develop extra bedroom. PRETTY GARDEN, UNDERGROUND SPRINKLERS, FRUIT TREES, $159,500. Many extras.
IN ATTENDANCE
JAMES PARK 652-4119
MILDRED STAPELLS 384-8124
Pemberton, Holmes Ltd.



UPLANDS

Gracious formal reception rooms blend with informal family living in this 6-bedroom home situated on a gorgeous .63-acre lot. Lovely large living room with marble fireplace, circular staircase, separate dining room invites elegant entertaining. Big family kitchen with adjoining family room with fireplace, plus cosy den with fireplace and a billiard room in basement provides the family with ample recreation areas. MLS $295,000.

MRS. MARILYN WOODWARD 477-2722
Royal Trust or 384-8001
CORPORATION OF CANADA REALTOR
7-26



"THE McGREGORS"
Marg and Glen
LET'S TALK REAL ESTATE

GOT MONEY TO INVEST?

Consider investing in your own mortgage. Many mortgages have a clause which allows you to make payments of principal on anniversary dates of the mortgage. Say you have a $50,000 mortgage at 12%, with payments of $515.95 monthly, to be made over a period of 25 years. If you were to take advantage of a payment of principal clause and were to pay off 10% of the principal at the end of each year of the mortgage, you would reduce your total cost of the mortgage by over $78,000 and your mortgage would be paid in full in seven years instead of 25. Annual payments of less than 10% of the principal amount will still reflect dramatic reductions in the total cost of your mortgage. It is worth looking into.

7-26

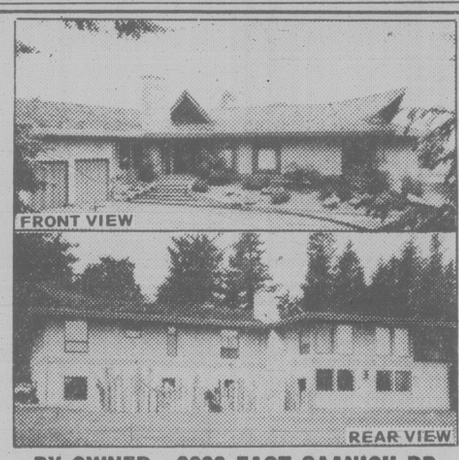
THINKING OF SELLING

It is important now, more than ever before, that you receive the best possible price for your home. The McGregors have over 20 years of professional experience in the Victoria Real Estate Market — We will be pleased to give you a Market Evaluation of your property (no obligation)—just call us.

"The McGregors"
384-8001 (Res.) 477-3675



THE SIGN THAT SELLS



FRONT VIEW
REAR VIEW

BY OWNER—8639 EAST SAANICH RD.
48 Ft. HEATED INDOOR POOL—Gorgeous Seaviews

Executive type home—main floor 3200 sq. ft.—4 large bedrooms (one with fireplace, two with full bathrooms) plus main bathroom with sunken tub, etc. Large living room with stone fireplace, formal dining room, deluxe kitchen with 7 built-in appliances, Burma teak cabinets and bright eating area. Laundry room. Family room with stone fireplace, 2-piece powder room for guests, electric hot water heat, imported carpeting throughout, thermopane windows. Lower level 2850 sq. ft. finished—48 ft. indoor heated pool, rumpus room with bar and fireplace, change room and shower, separate toilet and vanity, pool and rumpus room lead onto private sunny patio with stone barbecue. Separate 960 sq. ft. garage. ⅓ acre of easy care landscaped grounds, low taxes. 3 years old. Asking $299,500.00. Drive through our driveway, stop and look around; if you are interested make an appointment to view the interior. Principals only please.

656-3317



GORDON HEAD
NEW LISTING

Great family home in University area, close to excellent schools and shopping mall. Large fenced yard. Four bedrooms, rec room, two baths. It's all you'll ever want and what a price!

PAT FORBES 477-4118
OCEAN CITY REALTY LTD. 381-2233
7-26

INTRODUCING

Brentwood Village Townhomes

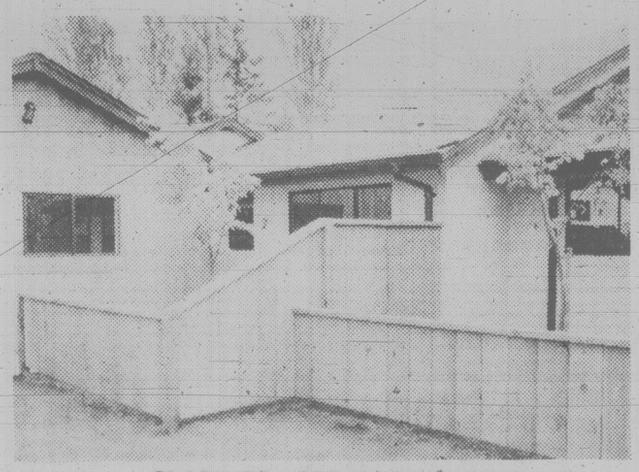
1184 CLARK ROAD — BRENTWOOD BAY

18 TWO-BEDROOM HOMES

"designed for your carefree lifestyle"

OPEN TO VIEW
SATURDAY & SUNDAY
1:30 to 5:00
WEEKDAYS
2:00 to 4:30

PRICED AT
$67,900
to
$69,800



DON'T MISS IT ...

FEATURES INCLUDE:

★ CHOICE OF THREE DIFFERENT MODELS
★ ENCLOSED GARAGES
★ WOOD BURNING FIREPLACES
★ BUILT-IN DISHWASHERS
★ VAULTED CEILINGS IN FEATURED AREAS
★ SKYLIGHTS IN STRATEGIC AREAS
★ FIVE YEAR HUDAC WARRANTY

QUALITY CONSTRUCTION BY HUGO HUCKER CONSTRUCTION LTD.
BRENTWOOD OFFICE 652-9155

CLARK RD. OFF WEST SAANICH RD. ONE BLOCK NORTH OF WALLACE DRIVE IN THE HEART OF BRENTWOOD VILLAGE SHOPPING AREA.

ANOTHER SUPERB RESIDENTIAL DEVELOPMENT BY

Victoria Realty LTD.
386-3585
7-18



POST and BEAM
$87,500

An excellent family home just 7 years old in an area of increasing values. This home features 4 bedrooms (1 down), master with ensuite and large sundeck, overlooking a park-like setting. Living and dining rooms have ceiling beams plus a floor-to-ceiling brick fireplace. There is also a large sundeck overlooking the well-manicured lawns. Other features include a built-in vacuum system, greenhouse, large tool and storage area. All on a 50 x 121 lot. Offered at $87,500. For viewing please call

GORDON JAMES
Res. 383-6518
Off. 477-1841
BLOCK BROS. REALTY LTD.
7-26

PANORAMIC VIEWS OF OBSERVATORY AND MT. BAKER
"PERFECTION" — BRAND NEW CRAFTED

FOR THE DISCRIMINATING BUYER WHO DEMANDS SUPERIOR WORKMANSHIP, WITH IMAGINATION, USING THE FINEST OF MATERIALS — HEAVY SHAKES, SUPREME CEDAR SIDING, EXPENSIVE PLUSH CARPETING, EXQUISITE FIXTURES, MASSIVE SKYLIGHTS.

VAULTED CEILINGS
THERMOPANE PICTURE WINDOWS, EXTENSIVE USE OF OAK AND SEN WOODS, VACU-FLOW, ELECTRONIC FRONT DOOR, MAGIC EYE OPENER FOR GARAGE, BUILT-IN BURGLAR ALARM SYSTEM AND SMOKE ALARM.

OVER 3300 SQ. FT. OF LUXURY
PLUS DOUBLE GARAGE
3 BEDROOMS, 3 BATHROOMS, DEN, MUSIC ROOM, BEAUTIFUL LARGE LIVING ROOM, ELEGANT DINING ROOM, WET BAR, FAMILY ROOM OFF VERY BRIGHT KITCHEN — CUSTOM BUILT SOLID OAK CUPBOARDS, LAUNDRY ROOM, 3 FEATURE FIREPLACES, 2 SUNDECKS

IMPRESSIVE FOYER WITH FOUNTAIN
ENGINEERED AND ARTISTICALLY DESIGNED TO BLEND INTO THE ROCKY TERRAIN SITUATED ON A TREED CUL-DE-SAC IN THE CHRISTMAS HILL AREA
OFFERED AT $219,000. M.L.S. EXCELLENT VALUE ON TODAY'S MARKET.

TO VIEW ANYTIME PLEASE CALL
MILDRED STAPELLS or JAMES PARK AT
384-8124 (24 hrs.) or 652-4119 (res.)

Pemberton, Holmes Ltd.

Sidney mayor slams hospital commission

Arrogance and insensitivity to community needs by the regional hospital commission is alleged by regional health board member Norma Sealey.

Speaking on a television panel, the Sidney mayor said the commission had become irresponsible in refusing to listen to elected officials, such as the regional hospital board.

The commission has insisted that all obstetric and pediatric cases be handled on a regional basis at a single unit providing a high level of care, such as the Helmcken Road regional hospital now under construction. It believes decentralized care is wrong.

Meanwhile, the board moved Wednesday to take away the commission's power to make decisions, a step requiring approval of the provincial government. Members of the commission come from municipal councils, the medical profession, hospital boards and the public at large.

Sealey represents an area which relies chiefly on a community facility, Saanich Peninsula Hospital.

Dr. Hal Worrall, the hospital's chief of staff, appeared with Sealey on the panel and predicted that when Helmcken is open and providing regional obstetric services, the peninsula hospital will not be paid for maternity cases it handles.

That will force it to send patients to Helmcken and discourage physicians from taking maternity cases because of the travelling distance.

B.C. gov't fills senior posts

Al MacPherson has been appointed assistant deputy minister in charge of timber, range and recreation, Forests Minister Tom Waterland has announced.

MacPherson, manager of the Vancouver Forest Region which includes Vancouver Island, will take up his new duties Aug. 1.

He began his forest service career in 1947 as a patrolman in the Nelson district and later served in the Prince George, Prince Rupert and Kamloops forest districts. He took over the Vancouver regional post in September, 1978.

Waterland also announced the appointment of Charles Johnson as director of the silviculture branch. A UBC graduate in forestry, Johnson joined the ministry in 1962 and was in charge of the Vancouver region's silviculture program for seven years.

In another appointment, Vancouver businessman C.R. Mallory Smith has been appointed chairman of the B.C. Systems Corp., the Crown corporation responsible for government data processing. He replaces Finance Minister Hugh Curtis who served as chairman since his appointment to the finance portfolio last November. Curtis will remain on the board of directors.

Smith, president and chief executive of Koppers International Canada Ltd., has been a BCSC director since March, 1979.

B.C.'s deputy minister of education, meanwhile, has resigned to resume his career at the University of British Columbia.

Dr. Walter Hardwick's resignation, effective Aug. 31, was announced Friday by Education Minister Brian Smith who told the legislature that Hardwick was told by UBC to either return to his post or lose his tenure.

Hardwick will continue to serve as a special consulatant for a month after he resigns and his replacement will be announced shortly, Smith said.

Saanich to divert cash from road to drainage?

Money earmarked by Saanich for North Dairy-Finlayson extension this year may be diverted to drainage work, owing to flooding in the same neighborhood and lack of co-operation by the city of Victoria and commercial operators.

Since the street forms the boundary between Saanich and Victoria, and Hillside shopping mall adjoins the city side of the line, financing of the street was to be shared. Saanich would have paid most of the $500,000, Victoria less than one fifth of that.

In view of the city and commercial property owners' apparent refusal to take part in the project, Saanich engineer Cliff Warren is recommending Saanich devote attention instead to a large culvert needing replacement at the west end of the proposed connection, and on Feltham west of Tyndall in Gordon Head.

Some of the money should also be spent on a municipal ditching enclosure program, Warren suggests.

Only about 500 feet of new construction is needed to connect North Dairy Road with Finlayson, thus providing a direct link between the city's two main shopping malls — Mayfair and Hillside — and allowing for the first time a direct alternative for Hillside Avenue traffic between the Gorge and Shelbourne.

The project entails a new crossing for Bowker Creek at about Wetherby Street.

Man fined $50 for shooting bird

A 50-year-old Jordan River man pleaded guilty Friday in Victoria provincial court to hunting a migratory bird and hunting a migratory bird with a rifle on June 11.

Judge Blake Allan fined Fred Kelly $25 on each count after being assured by Crown counsel Nicholas Lang that the bird was indeed a migratory one which was on the list of species to be protected.

It was a pigeon — but not of the common domestic varieties.

This was a band-tailed pigeon, a wild pigeon of western North America often confused with the extinct passenger pigeon.

Kelly explained that he shot the pigeon near B.C. Hydro power lines at Jordan River because birds had been attacking a cherry tree at his residence. He also said his landlady gave him permission to do so.

"COMPARE THIS"



Quality new 3-bedroom landscaped home in a new subdivision in the Sidney Area.

$71,900

12¾% MORTGAGE

OPEN DAILY BY BUILDER
2059 Northbrooke Dr. (off Canora)
or phone
CAMEO DEVELOPMENTS LTD.

"IT WON'T LAST . . ."
656-7712

$$

LOCATION! LOCATION! LOCATION!

INVEST $119,000 WISELY



IN THIS SOUND, ATTRACTIVE UPDATED 7 SUITE CONVERSION WITH BEACON HILL PARK, DALLAS WATERFRONT AND COOK ST. "VILLAGE ON ITS DOORSTEP". FOR DETAILS AND APPOINTMENT ON THIS EXCLUSIVE LISTING, PLEASE CALL

JOAN BAXTER
382-8101 off. 24 hrs. 382-8037 res.
National Trust Co. (3440-A Douglas) 7-26

$$

MATTHEWS AGENCIES
SHELVING
STORE FIXTURES
388-4123

NEW 1980 OMNI 5-DOOR HATCHBACK



1.7 litre, 4 cylinder, automatic. Stock No. 80211.
SALE PRICE ONLY $6036.00
WILLE Dodge • Chrysler
3200 DOUGLAS ST.
382-2313 7-22

FAIRFIELD
BRAND NEW
1141 McKENZIE ST.
OPEN HOUSE SUNDAY 2 to 4 p.m.
One of a kind in this desirable location on a quiet street only minutes from waterfront, the Village and Beacon Hill Park. Quality constructed, totally energy efficient 2 storey Tudor style, 4 bedrooms up. Many added features. $95,000.
Phone 477-6475 from 6 p.m. Saturday.
Courtesy to agents

FAIRFIELD CONTEMPORARY



OPEN HOUSE SUN. 1:30-4:30
1735 FAIRFIELD RD.
A modern home of quality, built for the discriminating buyer. Three bedrooms, three bathrooms, two floor-to-ceiling rock fireplaces, all thermopane windows, solid oak kitchen cabinets, family room, dining room, living room are all of generous size. Minimum maintenance lot. Separate workshop and carport. Exclusive with
RON KLIZS at 592-5643 (res.) or 598-3321 (bus.)
$109,000
JACK MEARS
OAK BAY REALTY LTD.



CONSIDERING SELLING?
May I most strongly urge that you list your house or other real estate with me, Murray Lawson. You can be sure that you will be represented by a responsible, experienced realtor who will work hard for you, spend his own money to advertise your house in the most advantageous manner, and get you action on it. This is no sideline or hobby, its my chosen profession. Handling Real Estate sales with integrity and in a professional manner is all I do for a living.



OAK BAY
OPEN HOUSE
SUNDAY 1:00-4:30
1624 HAMPSHIRE RD.
Nestled in the heart of Oak Bay, this older 3 bedroom character home has retained all its original warmth and charm; featuring a large entry, separate living and dining rooms each with fireplace, family-sized kitchen recently remodeled including custom oak cabinets and built-in dishwasher. A large 12¾% mortgage that must be assumed. If you're looking for quality and character, in a super location put this on your must see list. Just listed at $104,900.



SAANICH PENINSULA
JUST LISTED
2110 BAKERVIEW PLACE
This well maintained newer 3 bedroom, 1½ bath, full basement home (4th bedroom or den down) is situated on a large 80x177 landscaped lot. L-shaped living-room-diningroom, wall to wall throughout, modern kitchen with eating area, raised hearth stone fireplace, large sundeck. Vendor has purchased. Realistically priced at $79,500.

contact MURRAY K. LAWSON
Res. 592-2912
PARK PACIFIC INVESTMENTS LTD.
383-4124
CALL 388-5464 ASK FOR PAGER 825
7-26

On Vancouver Island there is a new number for quality book printing:
656-0171
ASK FOR ONE OF OUR SALES STAFF TO, CALL ON YOU
Manning Press
P.O. Box 2608
Sidney, B.C. V8L 4C1

Here's LEO Again!

TICKET $2.00 BOOK $10.00



Lucky Leo LOTTERY

$10.00 gets you 5 chances to win
$100,000 FIRST PRIZE
$10,000 SECOND PRIZE
$5,000 THIRD PRIZE
3 - $1,000 CONSOLATION PRIZES
FINAL DRAW — NOVEMBER 20, 1980
2 Early Bird Draws — $25,000 each
August 29, 1980
October 17, 1980
ONLY 430,000 BOOKS IN PRINT
The British Columbia Lions Society for Crippled Children
• 123 Easter Seal Vehicles • 3 Easter Seal Camps • Easter Seal House • Patient Care

To order your tickets, mail this coupon to
LUCKY LEO LOTTERY
3937 Quadra Street
Victoria, B.C.
V8X 1J5
Amount Enclosed $
No. of tickets Required
Cheque
Money Order
Name
Address
Phone
City/Town
Postal Code

AFFORDABLE HOUSING

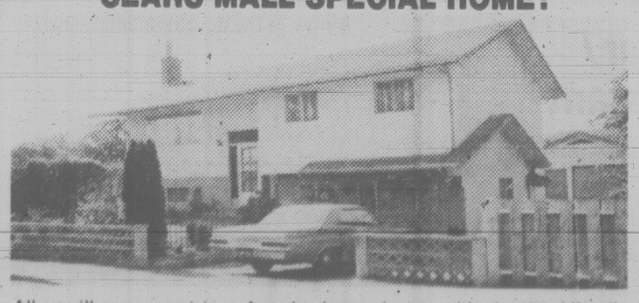
Co-operative Family Housing ideal for those on modest income (including Senior Citizens and Single Parent Families), also offering the opportunity for community and other economic benefits.
Initial investment $1000-$2500 (B.C. First Home Grant Applies)
Monthly payments from $300 including principal and interest, property taxes and property maintenance.

- 3-bedroom semi-detached units
- Approximately 2000 square feet total floor area.
- CMHC approved construction
- Occupancy before September 1st possible.
- Located at Sooke in semi-rural area yet close to shopping, schools, buses and churches
- Forty minutes from downtown Victoria.

For further information please complete the attached and return before August 2nd, to:

Francis Gardens Co-operative Housing Society
P.O. Box 4124 Station 'A' Victoria, B.C.
Name .....
Address .....
Phone .....
Family ☐ Number of children .....
Single Parent ☐ Number of children .....
Senior Citizen ☐ Please tick appropriate box

OPEN HOUSE SAT. and SUN. 2-4 P.M.
1475 HAMILTON
SEARS MALL SPECIAL HOME?



All you'll ever want in a four-bedroom home with den and family room. Beautifully cared for home. Large dining room, large kitchen with built-in nook. Developed basement. Workshop and garage. Secluded back yard, grapes and fruit trees. Ornamental cement fence. $106,000.

477-4118 PAT FORBES 381-2233
OCEAN CITY REALTY

GOOD NEWS
MOUNT DOUGLAS ESTATES
HURRY!
15 HOMES ALREADY SOLD, 5 ONLY REMAINING IN THIS PRIME GORDON HEAD LOCATION.
Best value on the market today!

SOME FEATURES INCLUDE:

- ★ Fantastic location against Mt. Doug Park. Close to the city, schools, recreation facilities, shopping.
- ★ Shake roofs.
- ★ Complete wood siding exteriors.
- ★ 2½ bathrooms finished.
- ★ 3 and 4 Bedrooms.
- ★ Enclosed garages (no carports).
- ★ 2 Fireplaces, finished family rooms off kitchen.
- ★ Heavy insulation and thermopane windows.
- ★ Skylights.
- ★ Stained glass windows.
- ★ Vaulted ceilings, some finished in cedar.
- ★ Quality finishing throughout.
- ★ Citations cabinets.
- ★ Celanese carpets.
- ★ Fully landscaped lots.
- ★ 5-Year warranty.

OPEN HOUSE WEEKDAYS 1-7 P.M. WEEKENDS 2-5 P.M.
Drive out Shelbourne and turn right (just before Mt. Doug Park) into Robinwood

PRICED FROM $118,500
For more information call Ron 384-1101 or 381-2376
TOD-HACKETT
"Building a Better Way"



ENGLISH GRADUATE

Male, 28, married — 2 dependents. With experience in Social Service Program Planning and Implementation seeks full time work. Salary open to discussion.

384-5659

CAREERS

Internal Auditor — Division Manager

As the senior manager for financial auditing, the Internal Auditor reports directly to the Executive Vice-President of Administration and with a staff of more than 20, is responsible for organizing and directing a comprehensive auditing program throughout the corporation. Responsibilities include the appraisal of accounting controls and the recommendation of changes in policies, procedures or systems as indicated by auditing results. The scope of the audit function encompasses all offices and properties with access to all staff and documents.

The successful candidate is expected to be a Professional Accountant with a minimum of four years in public auditing, preferably in a utility setting, have a background in managing an internal audit department, and have the ability to communicate effectively with senior management.

This opportunity will be of interest to individuals who are earning in excess of $40,000.00. Reasonable relocation expenses will be paid.

Please submit resumes, quoting job No. HO-36 to:

(Mrs.) P. M. Knight
Head Office Personnel
B.C. Hydro & Power Authority
970 Burrard Street
Vancouver, B.C.
V6Z 1Y3

B.C. HYDRO

A CHALLENGE FOR COMPUTER PROFESSIONALS

B.C. Tel is a leader in the application of computers to the Telecommunications Industry. The electronics revolution is affecting every facet of our business from Telecom switching to business systems. As a result, we have opportunities for people with a wide range of experience and knowledge. our computer environment currently includes IBM 3033, AMDAHL 470/V5, DEC 10 and various DEC, IBM and Datapoint Minis. Developments are occuring over the spectrum from Mini/Micro Stand Alone Systems to large scale 600 Terminal On-Line Networks accessing IMS DB/DC Systems.

To meet the challenge of a technology driven environment, we need talented, results oriented EDP professionals with a minimum of five years related experience in the following areas:

DP TRAINING SPECIALIST — FILE #DP000

DATA BASE ADMINISTRATION — FILE #DB100

DATA ADMINISTRATION — FILE #DA200

DATA COMMUNICATION SPECIALIST — FILE #DC300

IBM TECHNICAL SUPPORT SPECIALISTS (IMS, MVS, VM/CMS) — FILE #TS400

MINI COMPUTER SYSTEMS/APPLICATION SPECIALIST — FILE #MA500

DEC-10 TIMESHARE SUPPORT — FILE #DT600

BUSINESS APPLICATIONS SUPPORT — FILE #BA700

PROGRAMMERS — FILE # PA800

IMS SOFTWARE PROGRAMMERS — FILE #IM900

DEC-10 TECH. SUPPORT SPECIALISTS (DBMS, DECNET, TOPS-10) — FILE #DI000

All of these positions are located in the Vancouver area. Qualified applicants should forward their resume, quoting File Number and outlining experience, qualifications and salary expectations in confidence to:

Beverlee M. Larsen
Employment Supervisor
B.C. Telephone Company
5-3777 Kingsway
Burnaby, B.C. V5H 3Z7

or if you require more information, please call — 432-2702.

B.C. TEL

EXECUTIVE SECRETARY

B.C. GOVERNMENT MANAGERS ASSOCIATION

The Executive Secretary manages the affairs of the Association with special emphasis on membership recruitment, research and counsel to the directors on matters affecting the Association. Qualifications, preferably university graduation with background in industrial and labor relations. Salary negotiable. Send resumes to:

319-645 Fort Street
Victoria, B.C.
Deadline: July 31, 1980 7-19

MANAGER/MANAGERESS OF SALES AND OPERATIONS

WEST COAST CONTRACT JANITORIAL COMPANY

This is a position requiring extensive sales, personnel, administrative and general management expertise. The successful applicant will require a minimum of five years experience in this industry at the management level. The position offers an opportunity for the individual to grow with a young, flexible, aggressive organization made up of solid accounts.

Salary and/or incentive program commensurate with experience. Submit detailed resume to:

Victoria Press, Box 503

CONSUMER PRODUCTS $15,000 +

This international organization engaged in the marketing of well known nationally advertised products is seeking a sales representative to be based in Victoria. The ideal candidate will be serious about his or her career and possess above average grooming and presentation skills. Position offers attractive salary, car, expenses, bonus and an opportunity for rapid advancement.

Interviews are to be held in Victoria at the Red Lion Inn on Wednesday, July 30, 1980. Resumes will be treated in confidence and should be left at the Inn's Front Desk by July 29th, to the attention of Richard Lock.

KENNEDY LOCK & PARTNERS
HUMAN RESOURCES CONSULTING
RECRUITMENT & COUNSELLING
8TH FLOOR, 553 GRANVILLE STREET
VANCOUVER, B.C. V6C 1Y6
TELEPHONE: (604) 684-5331

CHAMBER SUPERVISOR/OPERATOR HYPERBARIC UNIT

VANCOUVER GENERAL HOSPITAL

Applications are invited for the above position. Duties include the operation of a hyperbaric unit with responsibilities in the following areas: Safety; selection and institution of safe hyperbaric schedules (under supervision); supervision of all persons entering and leaving the chamber; maintenance of records and logs.

The successful candidate would have 2 years of post-secondary education related to this field (or equivalent training) and 2 years of diving experience. Extensive experience in a medical hyperbaric facility would be desirable.

Salary range: $1,915-$2,435 per month, comprehensive benefit program.

Please submit a resume to:

J. Macilyain,
Employee Relations,
VANCOUVER GENERAL HOSPITAL,
855 W. 12th Avenue,
Vancouver, B.C.
V5Z 1M9

PROGRAMMER II

The City of Prince George is currently upgrading its computer hardware/software capabilities and this has created a challenging opportunity for an experienced professional in the Computer Services Department.

Reporting to the Technical Services Supervisor, the successful applicant will immediately become involved in the development of new interactive financial planning and management systems, working closely with user representatives through all stages of the project analysis, design and implementation.

This position offers excellent experience for the career minded individual. The incumbent will be expected to work relatively independently on tasks of a complex nature, offering guidance and direction to junior staff, where applicable. Communication skills, tact, initiative and problem solving abilities are essential. Knowledge of DEC VAX 11/780, RMS, BASIC and COBOL in an interactive online environment is a plus.

Applicants should be Community College graduates with three (3) or more years of experience, or possess an equivalent combination of education and experience.

The City offers a generous compensation package including an excellent salary and benefits.

Your letters of application and resumes should be submitted by August 5, 1980 to:

John Forde
Director of Personnel
City of Prince George
1100 Patricia Blvd.
Prince George, B.C.
V2L 3V9

In the event of no suitable applicants, a lesser qualified individual may be selected at a junior level.

CITY OF KELOWNA

Vacancy

CITY CLERK

The Province's most exciting area has a vacancy for a City Clerk who, in addition to statutory duties, will be responsible for directing the City Clerk's function, election administration, matters related to City Council, and other duties assigned by Council or the City Administrator's Office.

The successful applicant should be able to demonstrate their ability and familiarity with local government administration and exercise sound independent judgement in planning and implementing programs within the department. Qualified candidates will have several years experience at a senior level in the Municipal Clerk's department and will possess a senior certificate in Municipal Administration or equivalent combination of education and experience. The City of Kelowna offers a full line of fringe benefits. Salary is negotiable.

Qualified applicants are invited to submit resumes in confidence before August 25, 1980, to:

Personnel Officer
CITY OF KELOWNA
1435 Water Street
Kelowna, B.C.
V1Y 1J4

EMPLOYEE HEALTH NURSE R.N.

Juan de Fuca Hospitals, a 490-bed extended care complex with 600 employees is accepting applications for the new position of Employee Health Nurse.

Reporting to the Director of Employee Relations, the Health Nurse will be responsible for developing and implementing programs related to accident prevention and the promotion of good health.

Applicants must be eligible for B.C. Registration and have 3-4 years of general nursing experience. Preference will be given to applicants with post-graduate training or experience in public health. Please apply in confidence by August 11, 1980, to:

Director of Employee Relations

JUAN DE FUCA HOSPITALS

1450 Hillside Avenue
Victoria, B.C.
V8T 2B7

Project Evaluator

Registered Nurses' Association of British Columbia requires a project evaluator for Phase I of a two-phased research project to demonstrate and evaluate a quality assurance program in nursing. Phase I has been funded for 12 months.

Implementation of Phase II will depend on confirmation that Phase I demonstrates the quality assurance program to be both feasible and effective.

Qualifications: Academic preparation at the research level. Knowledgeable and experienced with quality assurance. Experience with clinical research and program evaluation essential. Able to travel. Registered nurse preferred.

For further information telephone Margaret Nish, Nursing Consultant, at 736-7331.

Applications should be submitted by August 15 to:

Marilyn Carmack, Executive Director
Registered Nurses' Association of British Columbia
2130 West 12th Avenue
Vancouver, B.C.
V6K 2N3

British Columbia Forest Products Limited

Crofton Pulp and Paper Division requires

Electrical Design Technician

Under the general direction of the project engineer — electrical, the electrical design technician will plan and design new or modified installations, order materials, and provide drafting and basic electrical engineering services.

The successful applicant should have 2-4 years industrial experience, preferably in the pulp and paper industry. Salary will be commensurate with experience and a wide range of fringe benefits are available including relocation assistance.

Interested applicants should submit a resume outlining education and work experience to:

Employment Supervisor,
British Columbia Forest Products Limited,
Crofton Pulp and Paper Division
Crofton, B.C., V0R 1R0

British Columbia Forest Products Limited

Cowichan Nitinat Logging Division requires a

Timekeeper/ Office Assistant

The logging operations on Cowichan Lake on southern Vancouver Island requires a timekeeper/office assistant. Duties will involve all aspects of payroll for approximately 265 hourly employees plus other accounting tasks. Applicants must be enrolled in at least 2nd level of either the RIA or CGA course of studies and should have practical experience with sophisticated computerized payroll and accounting systems. Familiarity with the forest industry is also desired.

The position offers a competitive salary plus full benefits and also offers prospects for future advancement with this major integrated forest products company.

Interested applicants please write to:

R. G. Martell
Senior Area Accountant,
British Columbia Forest Products Limited,
Honeymoon Bay, B.C., V0R 1Y0
or call 745-3329

Douglas College Divides...

Two Presidential Opportunities

Background

Douglas is a comprehensive community college serving a broad suburban region of 675,000 within the Lower Mainland. Established in 1970, it provides educational programs on five campuses and at several centres.

The Division

The Ministry of Education and the College Board have decided that the educational needs of this large area can be best served through a re-alignment of the present College effective April 1, 1981 into two institutions, North and South of the Fraser River, under separate Boards. The present College Board will appoint the Chief Executive Officers.

Two Colleges

Both institutions will be multi-campus, comprehensive community colleges offering a wide range of career, vocational, university transfer and continuing education programs. The name "Douglas" will be retained by the North College serving the school districts of New Westminster, Burnaby, Coquitlam and Maple Ridge. A $30 million campus is under construction in New Westminster, with completion expected in the fall of 1982. The institution to the South will serve the school districts of Surrey, Langley, Delta and Richmond. Planning for a permanent campus is now in the developmental stage.

Size

Initial full time student enrolment is projected to be approximately 3,000 for each College, with an additional 5,000 in community and continuing education at each institution. Estimated operating budgets will be in the range of $10 million each.

Presidents' Mandate

The Presidents will be accountable to their respective Boards and as Chief Executive Officers will exercise overall responsibility for the management and operation of the institution. The mandate will include the development and delivery of educational programs; management of financial and administrative systems; liaison with the community, government and external organizations; and relations with the Board and certified bargaining units.

Candidate Profile

Applications are invited from candidates possessing a demonstrated history of senior level educational and administrative leadership, and proven success in working with people from diverse constituencies in educational and community settings. In addition, candidates must have one or more graduate degrees, and substantial post-secondary instructional experience.

The Board wishes to make the appointments as early as possible in order that the successful candidates may assume their duties prior to the re-alignment. The compensation, benefit and perquisite arrangements will reflect the importance and responsibilities of the positions.

Please forward your detailed curriculum vitae, in strict confidence to: Richard Rittenberg.

Peat, Marwick and Partners
2000-One Bentall Centre,
Vancouver, B.C.
V7X 1M6

Member Canadian Association of Management Consultants

SHOPPING CENTRE MANAGER
Nanaimo, B.C.

A challenging opportunity has arisen in a prominent Nanaimo shopping centre for a Manager possessing strong promotional and business administration skills.

The preferred candidate will, ideally, have had several years experience in either the retail industry, the advertising industry or related shopping centre experience.

The incumbent should possess good communications skills; be adept at public relations and have the ability to plan and administer a full annual promotions program, together with the ongoing supervision of mall facilities and maintenance programs.

The position offers a competitive salary plus full company benefits including Group Insurance Plans, Medical and Dental Programs.

Interested applicants should forward their career resume in confidence to Victoria Press Box 533.

ACCOUNTANT

For a professional theatre company.
Responsible for full set of books to trial balance and statement preparation. Duties include preparation of deposits, payroll, accounts payable, accounts receivable, cash flow.
Applicants must have extensive bookkeeping experience and be familiar with basic accounting principals and procedures. Accounting student or recent graduate preferred. To start August 15, 1980.
Salary commensurate with experience.
Apply in writing to: Eric Macdonald,
General Manager
Bastion Theatre Company
1002 Wharf Street
Victoria, B.C., V8W 1T4

7-23

RESTAURANT MANAGER WANTED

Aggressive and creative working manager needed for fast food-style outlet. Experience in staff control, food costing and promotion essential. Salary and benefits to be negotiated. Grow with a new, aggressive organization.

Please send application to
Victoria Press, Box 432

COMMERCIAL LOANS OFFICER

Westcoast Savings Commercial Loan Department has an immediate opening for a commercial loans officer. Applicants must have 3 years commercial lending experience, the ability to interpret financial statements and competence in handling collections. Situated in Esquimalt, the successful applicant will work with the Commercial Loans Manager, analyzing applications and monitoring the existing portfolio. The ability to develop business relations that would lead to referrals would be an asset. Salary commensurate with experience, applications to

Michael R. Wagnell,
1111 Government Street,
Victoria.

WESTCOAST SAVINGS CREDIT UNION

TEMPORARY PART-TIME OPERATORS

B.C. Tel has immediate openings for temporary part-time operators in our Victoria Traffic Operating Office. Positions are available until September 15, 1980, with a possible opportunity for full-time employment.

Only candidates who have previous telephone operating experience and are willing to work all shifts will be considered.

For more information, please call:
Lynn Teskey,
388-8074

B.C. TEL

JUNIOR SOLICITOR REQUIRED

Sale Practitioner requires a solicitor with 0-3 years experience. Prospects of partnership. Reply to

R. Earl King & Co.
310 - 1205 Broad Street,
Victoria, B.C. V8W 2A4

386-1417 or 381-4141

7-26

MANAGEMENT TRAINEES

A major retail bookstore chain offers an outstanding opportunity to join their excellerated training program and ultimately join their expanding management team.

QUALIFICATIONS: University degree, 1-3 years book retailing experience.

Please send resume including details of working experience and salary history to:

Mrs. B. Harvey
W.H. Smith Ltd.
924 Park Royal Shopping Centre
West Vancouver, B.C.

Mr. Big 'n Tall Shop Ltd.

Experienced Men's wear salesman wanted for full or part time position. Salary commensurate with experience. Excellent company benefits.

Phone manager for appointment
388-5933

Knife-waver gets 18 months

A 24-year-old city man was sentenced Friday to 18 months in jail for his fifth weapons offence.

County court Judge Peter Millward told Bruce Ronald Hawkins he would not send him to the penitentiary — two years or longer — but a one-year sentence suggested by Crown counsel Peter Birkett and defence counsel Malcolm McMicken was not adequate.

Hawkins was found guilty by Millward July 14 of possession of a knife for a purpose dangerous to the public peace. He said Hawkins was a drunken man "mouthing off" at two tow truck drivers while a car was being hooked up for overtime parking at the Century Inn early June 7.

Hawkins waved a knife in a hostile and threatening manner at tow truck driver David Campbell when he jumped on the driver's side of the truck, said Millward.

He said it appeared Hawkins had chosen to follow a certain lifestyle and it didn't matter much whether he was treated one way or another because he returned to his old ways.

He noted Hawkins was now married with a family.

PHYSICAL PLANT EXECUTIVE AVAILABLE

Results oriented senior manager wishes to locate on Vancouver Island. Extensive experience construction, maintenance and operations. Strong Areas; Problem solving, innovatie management, planning, policy and program development cost control, energy management and human relations.

VICTORIA PRESS, BOX 499

OPERATING ROOM NURSES

Positions are available for full-time and vacation relief.

QUALIFICATIONS:
Current B.C. Registration
Experience in O.R. and/or Post Graduate O.R. course.
Interested applicants should apply to:
Personnel Department

ST. PAUL'S HOSPITAL
1081 Burrard St.
Vancouver, B.C.
V6Z 1Y6

20% to 25% off Fieldcrest towels

the Bay



"Lustre" towels
Generously sized for extra absorbency, these sheared pile towels are available in navy, champagne, ruby, sable or pink blush.
Bath, our reg. $17 **Sale 12.99**
Hand, our reg. $10 **Sale 7.49**
Face, our reg. 4.25 **Sale 3.19**

"Royal Velvet" towels
Featuring deep, regular loop terry pile. In amber, cerulean blue, ruby, sable or suede colors.
Bath, our reg. $22 **Sale 15.99**
Hand, our reg. $12 **Sale 8.99**
Face, our reg. 4.50 **Sale 3.39**
Bath sheet, our reg. $35 **Sale 25.99**

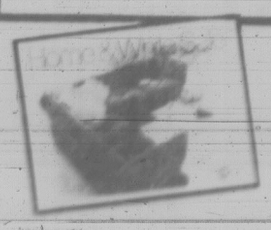
Floral print towels
These elegant towels feature a "Beene's Hydrangeas" pattern on a silver color background.
Bath, our reg. $17 **Sale 12.99**
Hand, our reg. $10 **Sale 7.49**
Face, our reg. $4 **Sale 2.99**

Nautilus stripe towels
Jacquard woven patterned towels are available in four colors, with dominant shades of navy, rust, sable or suede.
Bath, our reg. $15 **Sale 10.99**
Hand, our reg. $9 **Sale 6.69**
Face, our reg. $4 **Sale 2.89**

"Royal Velvet" accessories
Available in navy, champagne, ruby, sable or blush. Mats are made of deep pile 100% Dupont Sparkle nylon.
24" x 36" oblong mat
Our reg. $24 **Sale 17.99**
24" x 36" oval mat
Our reg. $24 **Sale 17.99**
27" round contour mat
Our reg. $24 **Sale 17.99**
Standard lid cover
Our reg. $10 **Sale 7.49**

Prices in effect until Saturday, August 30, while quantities last.

Staples. Vancouver, Victoria and Kelowna



Semi-Annual
Home & White Sale

The Bay's semi-annual home fashion event ends Saturday, August 9. Don't miss it!

Hudson's Bay Company

LOOK WHO THE BAY'S BROUGHT TO TOWN

The most beautiful furs you might ever meet are are now at the Bay Victoria

So many furs, so little time

They're at the Bay Victoria. Hundreds of the most beautiful furs you might ever meet, all at very attractive prices. And they're here in Victoria only until August 2.

Come see our magnificent collection for yourself. Shown here are only a few of the fur styles awaiting you. You'll find mink coats and pant coats from $2,599 to $3,399; muskrat coats and pant coats from $1,199 to $3,199; coyote coats, pant coats and parkas from $1,399 to $3,199; blue fox coats and jackets from $1,199 to $2,699; plus many, many others.

May we help you with your coat?

As the world's most experienced furrier, the Bay offers you all the benefits of a long-standing tradition of excellence — in selection, quality and personnel. Ask our qualified salespeople to assist you in your selection. They'll be pleased to help you.



Meet Duane Glauser, the Bay's national fur expert.

Meet our man behind the scenes

We've brought our leading fur expert to town. Duane Glauser, the Bay's furrier, has years of experience in the fur trade, and he's here to share his know-how with you. Meet our travelling furrier in person. He'll give you valuable advice on selecting and caring for your new fur.

After the show, our service carries on

Once you've purchased your fur, we won't just wave goodbye. We'll provide you with a complete range of services, including a convenient lay-away plan, professional fur storage and expert repair service.

You can even charge your beautiful fur to your account. Now that's using your Bay Card!

The Fur Salon, the Bay Victoria.

the Bay



OUR 1980 FUR CARAVAN IS HERE

Hudson's Bay Company

Interplanetary Society

Victoria-based group has sky-high ambition

By AB KENT

Tim Lomas and his friends can take a rebuff from the United Nations.

Their Victoria-based organization can afford to be generous when its aims encompass not just the community of nations but the whole universe.

It happened last year when the North American Interplanetary Society (NAIS) suggested a way of involving Canada in a proposal to keep Skylab from crashing uselessly to earth.

Lomas and the NAIS make up a group of private citizens — mainly in B.C. — with an interest in the past, present and future of flying, space travel and extra-terrestrial colonization.

But they know when a small and unknown group offers advice to history's most prestigious assembly, recognition is liable to be slow, like water drops wearing away a stone.

"We were proposing a sort of outrageous concept. We weren't well known, having been in existence only a year," he said.

Failure to impress the UN is not regarded a total loss.

Lomas considers the experience valuable in establishing NAIS as a concerned group and for the resulting public exposure.

Their executive director, an archeology dropout at university, 25-year-old Lomas feels the society is one of few forums where private people can worry about matters of global significance — like the Moon Treaty that may set a precedent for the future exploration and exploitation of space.

Or when Skylab loomed as not only an unpredictable danger to parts of earth, but a monumental waste of effort, space technology and money, which some believed could have been avoided.

Everyone on earth could be affected by these things. But for some the magnitude of astral and cosmological subjects may defy understanding, while others may never be aware of the problems and uses of space.

And that's where the interplanetary club comes in.

NAIS made its UN appeal in January of last year to the committee on the peaceful uses of outer space, about the time the world learned that Skylab, the U.S. scientific platform launched to do space research, was going out of control.

The U.S. National Aeronautics and Space Administration (NASA) and others had already proposed salvaging Skylab using both American and Russian resources. The UN was to take over responsibility and Skylab was to be captured and pushed into a higher, safer orbit using American space station docking gear and a Soviet Soyuz missile.

Lomas wrote on behalf of NAIS to the International Astronautical Federation in Paris; the International Council of Scientific Unions, also in Paris; the government of Canada and to the UN committee urging that this be done.

He suggested an incentive to Russia could be forgiveness of a $6 million payment claimed by Canada from the Soviet government for the cost of cleaning up radioactive Cosmos satellite debris in the Northwest Territories.

The UN committee on the peaceful uses of outer space responded curtly.

"It was about two sentences, something like, 'We are sure the parties involved are aware of the possibilities'," Lomas recalled.

The satellite tumbled into the atmosphere a year ago July 12 and disintegrated into fragments, some weighing tons.

Skylab's usefulness might have been extended for years, since its equipment was still serviceable and may have to be duplicated for the next phase of space satellite development, whenever that takes place.

Lomas said the cost of launching another space lab today could be $2 billion, twice the original cost.

"That's an awful lot of money to let fall in the ocean just because the president of the United States wasn't on very good terms with the president of the Soviet Union."

Since then, the group's global and interplanetary interests have focussed on the proposed Moon Treaty, which it believes is a weak document, parts of which are already covered by UN treaties, conventions and agreement.

For a group of 72 members, the non-profit society's objects are ambitious, perhaps grandiose. Charitable and educational pursuits, stressing Canadian contributions to aviation and space science-technology, are foremost.

Members want a World Aviation and Space Museum to depict the history and future of flying machines, and regional space centres fostering the development of science education in general.

They would like an institute of space science to fund and conduct space research in the fields of engineering, planetology, teaching, exobiology, international affairs, information processing, astrophysics, space industrialization and utilization.

And they are committed to assist and promote the growth of astronomical facilities such as telescopes and planetariums.

NAIS publishes a bimonthly bulletin and a magazine, *Space Travel*, in which space project developments from the U.S., Russia, France, India, Japan, Germany and other sources are summarized or described in feature articles.

A major difficulty has been financing these efforts and future undertakings, for which NAIS has tried more than two years to get recognition as a charitable organization from Revenue Canada.

"The red tape is indeed thick," Lomas comments.

So far Victorians account for half the membership, with 25 on the Lower Mainland. The rest are scattered thinly through other parts of B.C., Alberta, Ontario, Quebec, New Brunswick, Nova Scotia, Washington and Kansas.

They are aged from 12 years to post-retirement but are mainly youthful and represent diverse backgrounds, including school teachers, a graphic artist, computer programmer, professional model builder, and a couple of private pilots.

Provincial government clerk Marianna McLeod is one of five on the board of directors, along with her mother Maria, a hospital worker, artist Chris Mundigler, federal tax collector Kevin Morgan and Lomas.

Lomas, caught up in aviation and space since the dramatic developments of the '60s, conceived NAIS in the spring of 1978, advertising in the paper for people who "wanted to do something about space, its exploration and utilization."

He said "five or 10 showed up at Central Junior High School for the first meeting, and we decided to incorporate."

Members want "a more active part in the whole subject, a feeling they are doing something," Lomas said.

This could develop into amateur projects like mathematical and physical research into capturing earth-approaching asteroids, known for their high mineral content and a potentially valuable industrial resource.

Members want a museum of flight history, including relic airplanes, and archival and library resource material. NAIS is already a collector of whatever unclassified information it can get its hands on through the various space agencies like NASA.

Discussions and correspondence with the defence department — unsuccessful — have tried to obtain a surplus Argus maritime patrol aircraft. Contact has also been made with the U.S. Air Force Museum and the National Aeronautical Collection in Ottawa for possible surplus military aircraft.

Crown Assets Disposal Corp. told NAIS it was interested in selling the Argus, but only as a fleet to a foreign state.

Lomas notes ruefully it took the national collection 14 years to get one CF-100 all-weather fighter from the Canadian government.

Obtaining display aircraft and a place to put them on show will be costly. A restored aircraft going for $25,000 five years ago may bring $100,000 today, Lomas said, and either price is beyond NAIS which relies on membership fees of $10 a year — $25 with the magazine.

So the group will apply for B.C. lottery funds, will conduct its own lottery and appeal to national corporations for donations to help meet objectives.

And it would be nice, Lomas said, to have some well-off members with money to spend.



John McKay photos

NAIS founder Tim Lomas and model of famed flight of the Eagle to the moon



There are 72 members, room for more

Desperate search for detox facility

By BRENDA DALGLISH

The Victoria Detox Centre on McLure Street must close by September 15 and officals are desperately trying to find a building to replace it.

If they aren't able to come up with one, they're afraid people with drinking problems may be "drying out" in jails or the Salvation Army facility.

The detox centre currently houses about 16 people at a time for an average period of three to five days.

Officals seem uncertain about whether a replacement building can be found and prepared before the existing building is closed.

Dr. Mark Fisher, a physician who works with the Drug and Alcohol Rehabilitation Society (DARS), said he's worried about the old centre closing before a replacement can be found.

"We in the community have a great reliance on that facility even though it's not the best," Fisher said.

If it didn't exist people would be drying out in jail or in the Salvation Army's Harbor Light facility, which is really geared to assist the skid row alcoholic.

DARS, which is financed by the Alcohol and Drug Commission of the Ministry of Health, runs the Detox Centre.

The executive director and chairman of the board of DARS are both on vacation but checks with other staff and a board member show that finding a new facility is a concern even though the board has known since early this year about the closure.

Not only does a building which can house 16 people plus staff have to be found but the zoning must conform.

Staff of DARS say they are worried objections from neighbors could lead to problems.

DARS board member Pat Murphy said the board expects to have a replacement by the time the centre closes and is considering some buildings.

But some staff members and Dr. Carl Stroh, director of the alcohol services division of the Alcohol and Drug Commission, are less confident.

Stroh said discussions have taken place about combining a detox centre with other types of drug and alcohol treatment centres, including long-term rehabilitation facilities, but now the commission is most concerned with just finding a replacement for the detox centre.

Money isn't a major consideration. The commission will supply funds for buying or leasing a moderately priced building.

Helicopter rescues city woman

The search and rescue helicopter from Comox armed forces base rescued a hiker Friday who broke her leg while travelling the West Coast Trail.

Alice Wilkins of Victoria is listed in good condition at Royal Jubilee Hospital after arriving by helicopter.

She was injured at the northwest end of the trail near Pachena Point.

Region to check on risk of PCP leaks in Tod Inlet

Regional board director Dave Hill of Central Saanich said today he will check with Hartland Road waste disposal staff Monday on the possibility of toxic contamination in Tod Creek.

He said he was concerned about reports of PCP (pentachloraphenol) sludge from Plumper Bay Sawmills Ltd. being dumped in the landfill, and the possibility of it leaching into Tod Inlet near Brentwood and Butchart Gardens.

In high concentration PCP is a deadly poison. It is used in wood preservatives and is present in sludge taken from plywood mill diptanks.

At B.C. Forest Products Ltd. mill in Victoria, the material is burned in boiler furnaces, but the company denies a report that toxic fumes are being discharged into the atmosphere.

"The amount of PCP being disposed of in our boiler furnaces is extremely small," said general manager James Warr. "It decomposes into its basic elements and reacts to form a harmless salt."

Murray Drew, safety director for International Woodworkers of America Victoria local, said he had been informed a much higher temperature was needed to destroy the PCP contaminant.

Earlier, B.C. Environment Minister Stephen Rogers said he would enquire into BCFP's disposal practice for PCP.

Plumper Bay manager Tirjeet Johl said Hartland dump was used to dispose of the preservative sludge because no other facility is available. He urges the provincial government to correct the situation.

Hill said the Capital Regional District is spending money to solve the problem of leaching undesireable elements through runoff drainage into watercourses.

"There is no doubt, the way the dump is located, water from winter rains picks up iron," Hill said.

The region had built holding ponds at the base of the dump to collect leach water, and pumps this liquid back to the top of the landfill, where through evaporation and irrigation of grasses the unwanted elements are deposited.

Hill said the project has been monitored about 18 months, and notes the site itself is good only for about another five years of dumping. However, leaching could be a problem for 50 years, he pointed out.

Hill suggested PCP may be treated like waste oil, which is dumped on clay soil to prevent leaching.

Fee hassle remains in limbo

The fee dispute between psychologists and the provincial government is still unresolved but a third meeting to discuss the situation will be held next Wednesday.

Representatives of the B.C. Psychological Association met Government Employees Relations Bureau officials Friday to work out a fee agreement that would get consulting psychologists back to work for provincial agencies.

Clifford Spence, manager of management compensation for GERB said today the Wednesday meeting has been called and that so far talks have been positive.

A number of psychologists have refused to work for the province since GERB reduced their fees for 3 1/2 hours to $60 from $120.

Since then GERB offered fees between $80 and $110 but the psychologists have not backed down.

Hit-run victim stable

Hit-and-run victim Lawrence Jerome Flynn of Victoria is listed in serious but stable condition in the intensive care unit of Victoria General Hospital today while police continue a search for the driver of the vehicle that struck him.

Flynn was injured Friday on the Trans-Canada Highway at Helmcken.

Police are asking the driver or anyone who witnessed the accident to come forward.

'Strange ship, strange party'

Passengers aboard the Victoria Princess' evening runs between Seattle and Victoria and back to Seattle on Friday evening couldn't believe their eyes when they went aboard.

There it was, Christmas in July.

Colored lights, Christmas trees and decorations set the decor. Even Santa was aboard, taking time out from his normal chores as Chief Catering Officer Tommy Banks.

The ferry's crew of between 70 and 80 had decided to throw themselves a Christmas party, complete with an exchange of gifts.

As one crew member put it, "We're on a strange ship, why not a strange party."



John McKay photo

HIGH CLIMBERS will be in evidence from now on at Lambrick Park after dedication of instructional playground equipment by Miles Primrose of Gordon Head Kiwanis Club, which purchased and assembled apparatus behind Gordon Head pool. On hand for ceremony were Saanich Ald. Mary Casilio and parks administrator Frank Andrews, interested parents and, of course, children.

Victoria lifeguards winners

A team from a Victoria company that trains lifeguards won the annual provincial lifeguard competition Friday in McKinnon Pool at the University of Victoria.

A total of 11 three-man teams from across the province competed for the Barnsley Sheild.

A team from Advanced Lifeguard Training, made up of Stan Anderson, Les Fisher and Bruce McKinnon, took first place in the competition.

Fisher and McKinnon are lifeguards at Thetis Lake and Anderson is an instructor with the company.

Lifeguard competition is made up of two types of events, first aid and handling emergencies.

Moscow 'robbery' charges increase

MOSCOW (AP) — An Australian athlete charged today that he was robbed of a probable gold medal in the triple jump Friday and thus joined a growing list of disgruntled competitors in the Olympic Games.

"They said I fouled by dragging my right foot at the end of the step," said Ian Campbell, a senior at Washington State University. "I definitely did not foul and many others, including even Russians, backed me up.

"When I demanded an English interpreter and appealed for the track referee, the judge just shrugged and had the area raked. I had no other recourse, then. I am sick over it."

Campbell said the jump was at least 57 feet 6 inches, beating the Olympic record of the Soviet Union's Viktor Saneyev (17.39 meters or 57 feet, ¾ inch) and bettering the 17.35 meters (56-11) of the Soviet winner, Jaak Uudmae, an Estonian. Saneyev, seeking his fourth consecutive gold medal in the event, finished second.

Campbell, who had led the field in Thursday's qualifying round, said a British team official had given him a film that clearly showed his jump was legal. But he was officially placed fifth.

"Joao de Oliviera of Brazil also had big jumps, only to have them disqualified also," said Campbell. "Between us, eight of our 12 jumps were called fouls.

"The Brazilians have demanded an investigation. Everybody says both of us were robbed."

On Wednesday, the country's Carlos Giron was beaten out for the gold medal in springboard diving by Aleksander Portnov of the Soviet Union who was given an extra dive after complaining he was bothered by crowd noise. When another diver made the same complaint, his request for another dive was turned down.

On Friday, Mexico's defending champion in the 20-kilometre walk, Daniel Bautista, was pulled off the track by a Russian judge when he was leading the race only one kilometre from the finish. The anger was not abated by the fact the Soviet Union's Anatoly Solomin, was yanked about the same time for the same offence — breaking the gait.

Feeling throughout Mexico was so intense that special security forces had to be posted around the Soviet embassy in Mexico City.

This was mild compared with the outburst in Romania after that country's gymnastics darling, Nadia Comaneci, was deprived of a gold medal in the all-round competition Thursday after a scoring hassle.

However, Comaneci's coach finally won an argument with the judges Friday and the embattled teen-ager emerged as the only woman to win two individual gold medals in women's gymnastics at the Olympic Games.

The 18-year-old triple gold medallist at the 1976 Games, who narrowly lost the all-round title to Yelena Davydova of the Soviet Union on Thursday night, reversed the placings Friday in the balance beam and shared the title in floor exercises with Nelli Kim, the Russian defending champion.

All three decisions sparked bitter debates.

With seven victories in the 15 events on Friday's program, the Russians ran their total of gold medals to 34.

For the first time since the Games opened, no world records were broken. In fact, Allan Wells of Britain won the men's 100-metre dash in 10.26 seconds, the slowest time in an Olympic final since 1956.

A Games record fell in the women's javelin, won by Maria Colon of Cuba with a heave of 68.40 metres.

In men's gymnastics Aleksandr Dityatin, the all-round champion, confirmed his status by winning a medal in all six individual disciplines including a gold on the rings. As a member of the winning Soviet team, he finished with three golds, four silvers and a bronze, the most won by an athlete in a single Olympics in the modern era.

Dityatin's team-mate, Nikolai Andrianov, the 1976 all-round winner, defended his title in the vault and Zoltan Magyar of Hungary was a repeat winner on the side horse.

A third Russian, Aleksandr Tkachyov, on the parallel bars, Stoyan Deltchev of Bulgaria on the side horse and Roland Bruckner of East Germany in floor exercises were the other gold medallists.

After the shouting matches between the judges and Romanian team officials that attended Comaneci's loss to Davydova in the women's all-round Thursday night, peace reigned during the men's events Friday.

Friday's first two women's finals also passed without incident as Russian Natalia Shaposhnikova took the title in the vault and 15-year-old Maxi Knauck of East Germany won on the uneven bars. Neither Comaneci nor Davydova earned a medal in either event.

But both were clearly in the running for the balance beam title and there was a five-minute delay after Davydova, the last contestant, completed her performance. When her mark of 9.90 went up, the crowd howled in protest, since it left her five-hundredths of a point behind the Romanian.

Finally, when Russian veteran Nelli Kim was declared the winner in floor exercises, Romanian coach Bela Karolyi, who had earned an official rebuke for his vigorous arguments on Comaneci's behalf Thursday, again rushed to the judges' table.

After a brief discussion, five-hundredths of a point were added to Comaneci's score giving her a first-place tie with Kim, the 1976 winner. The official explanation was that there had been a computer error.

Britons Sebastian Coe and Steve Ovett won their semi-final heats and headed for a showdown in Sunday's 800-metres final. Another Briton, Daley Thompson, held a healthy lead and was in striking distnce of the world record at the halfway point in the decathlon.

(Olympic results on page 15)



CAMERA ANGLE is deceiving as Britain's Allan Wells (foreground) wins gold medal in 100-metre sprint Friday at Moscow Olympics. Silvio Leonard (top right) of Cuba was placed second.

Blues top Mariners

For the second night in a row Friday the Victoria Blues toppled the Bellingham Mariners.

Following their 5-3 win before a crowd of 950 in Bellingham Thursday night, Blues again won by two runs — this time with a score of 9-7 — Friday night to open a three-game Northwest Baseball League home series before 438 fans at Royal Athletic Park.

The teams meet tonight at 7 and again Sunday at 1 p.m. and right now the Mariners are six and-a-half games ahead of the Blues in the league's Northern Division.

The Mariners have a 25-12 win-loss record while the Blues have evened theirs off at 17-17 with their Friday night win.

Results of tonight's and Sunday's games will have an important part to play in deciding whether or not the Blues' pennant hopes are realized.

"We have to beat them," Blues playing-manager Jim Gattis said after Friday night's game. "Nobody else is going to do it for us."

Gattis said Bellingham is a good team with great hitting and he pointed out that even on Friday night, when they didn't hit well they still got seven runs.

Blues batters unleashed 14 hits against three Mariner pitchers, including three by catcher Don Hyman, who cracked his first home run of the season in thesecond inning.

Singles by Gary Humpston, Lozando Washington and Paul Kirsch brought three more runs in the third inning. And in the seventh inning, Richie Archie and Rod Murphy drive in runs.

(Linescores on page 16)



bill walker

A distinguished Rock has his own honor roll

They honored Ranjit Dillon at the Shamrock-Coquitlam game Wednesday night and, like the true sportsman he is, he returned the favor to some of the people on his honor roll.

Ranjit noted, after receiving a standing ovation, there were others who deserved mention.

— The **Kowalyks — Norm**, the late general manager of the club, and **Ed**, player, coach and now a director; **Chris Randall**, the former club president; **Mason Sheldrick**, the quiet but completely dedicated man behind the scenes for so long; **Ivan Thompson**, as the finest lacrosse player he ever had the privilege of playing with; and his own brother **Nirmal**.

No arguments there. The note about Thompson probably caught most by surprise, because he singled out one man, above all others, as being the best there was.

This from a player who himself had accumulated over 1,100 points was a stunner and a tribute indeed. But if anybody knows, Ranjit should. He's been there all the time, it seems, during the lows and highs and until this year. And Ivan's been there too, and both of them when needed most.

It never was any secret in the past few years that when the Irish were in trouble, the two fellows sent over the boards the most often were No. 5, now retired — that's Ranjit — and No. 18, Thompson, also mothballed.

And it's no secret either that with them on the floor, the opposition rarely took liberties, particularly on the odd-man play. Their over-all play, pin-point passing and general deportment always was a joy to behold and they were two players who helped make the game more enjoyable to these tired eyes.

They played the game for the game's sake, played it well, and always were sportsmen of the first kind. This isn't the case with many others in the game today. But that's another story and has no place here.

★ ★ ★

And Ranjit mentioned Nirmal, his brother, as being responsible, he thought, for the team that finally won the Mann Cup last year, even though Nirmal wasn't around in an official capacity to enjoy it.

That took a lot of doing and I'm glad he did. Nirmal was coach of the Irish for three years, had them on top or near the top all during that time, but was unceremoniously dumped last year. His sin was losing the Mann Cup series in Peterborough the summer before.

So it's maudlin time, is it? I can go along with that.

There have been many Irish stars through the years. All have received their measure of success and rewards, but none, until now, have had their number retired. That, to Ranjit, was everything. And Ranjit said it for everyone: "I thought winning the Mann Cup last year would be the biggest thrill of my career but this is a bigger one."

★ ★ ★

But the season goes on, without Ranjit (and Ivan) and the Rocks are right back in the hunt, it appears, for another Mann Cup berth. And about time too.

They never looked better this season than they did Wednesday in trimming Coquitlam's Adanacs. And it was the defence that played its part to perfection, just as it has done through much, but not all, of this season. The defenders seldom get noted or win game stars. They just do their job and, in the battle of intimidation which Coquitlam usually plays so well, the Irish showed them something in return. And about time, too.

In addition, when did the Rocks ever before have two players in position to finish one, two in the league scoring race. Never, that I can recall and that goes back through some storied days.

And I caught part of a TV program the other day before the Irish knocked off the Adanacs in Coquitlam Saturday night. Coach **Joe McCrea** was suggesting to a questioner that he wasn't about to change the playing ways of **Kevin Alexander** or **Jim Lynch** just because they weren't the best checkers on the club.

"Who am I," he said, "to tell Kevie how to play. He knows only one way — put the ball in the net. That's what he does best and better than anyone else. And Lynch he can thread a needle with the ball."

Joe could have added: they complement one another very well.

Now if the Rocks don't go and blow first place, all may be well again.

Even Ranjit and Ivan should agree.

Weslock wins seniors' title by 15 strokes

Callan captures crown

Victoria's Nancy Callan Friday scored a one-stroke victory over Maureen MacDonald of Vernon to win the British Columbia junior women's golf championship in Vancouver.

Callan, 15, of Uplands, fired a final-round 83 over the 6,165-yard Fraserview course and finished with a 36-hole total of 164.The Victoria girl, who was runner-up to Dawn Coe of Lake Cowichan last year, also captured the juvenile (15-and-under) title and combined with Megan Moore of Gorge Vale to bring the team title to District One.

Callan, MacDonald and Linda Jervis of Pitt Meadows all qualified for the B.C. team to compete in the Canadian junior championships in London, Ont., next month.

Elsewhere in golf:

In Winnipeg Friday, Erin Ray Fostey of Barrie, Ont., took a two-stroke lead on the first day of the Manitoba Open, shooting a six-under-par 66.

Defending-champion Jerry Anderson of Ontario posted a 68 and was second in the field of 58 professionals and 80 amateurs.

Fostey's round was one stroke off the record of 65 set by Dan Halldorson of Manitoba two years ago.

Halldorson shot a 71 Friday and was tied with Victorians John Morgan and Bob Beauchemin.

Jim Rutledge of Victoria fired a 72 and former-Victorian Cec Ferguson of Regina had a 73

And in Saskatoon, Nick Weslock won his fourth Canadian senior men's golf championship — to no one's great surprise.

The 62-year-old Burlington, Ont., resident carded a par 72 for a three-round total of 213 and a 15-stroke lead over his nearest opponent. It was his 399th tournament triumph.

On the pro golf circuit, Jim Simmons shot a one-under-par 70 Friday for a 132 two-round total and a one-stroke lead over Lee Trevino in the Greater Hartford Open at Wethersfield, Conn.

And at Jericho, N.Y., Sally Little, winner of the LPGA title earlier this year, fired a one-under-par 71 to share the lead with Patty Hayes at 140 after 36 holes of the $125,000 tournament.

(Pro scores on page 16)

Weekend in sports

Baseball, automobile racing, softball and cricket are included on the list of activities available for Greater Victoria sports fans during the latter part of this weekend.

And, as usual, there's a multitude of events to watch on television.

TONIGHT

Baseball fans can watch Victoria Blues take on Bellingham Mariners in the second of three games in their Northwest League home series at 7 at Athletic Park. The teams also meet at 1 p.m. Sunday.

The B.C. Babe Ruth baseball championships continue at Lambrick Park with a game at 6. The tourney winds up with the final at noon and (if necessary) 3 p.m. Sunday.

Demolition derby automobile racing goes at Western Seedway at 7.

Television

At 4 p.m. there is a choice between America's Athletes 1980, including gymnasts Kurt Thomas and Eggerhard Gienger, marksman David Steen, 5,000-metre runners Marty Liquori and Eddie Hart and the U.S. and Japanese volleyball teams, on Channel 4; Sports Spectacular, featuring the Calgary Stampede and welterweight boxing, on Channel 7; and Wide World of Sports, with the World Series of Golf, the Summer National Drags, AAU weightlifting and the Spruce Meadows National Cup equestrian event, on Channel 8.

Channel 4's Wide World of Sports at 5 p.m. features the U.S. versus West Germany gymnastics competition from Bremerhaven and the Pocono 500 Indy-type race from Long Pond, Pa.

At 5:30 there's Sports Griddle, with host Greg Douglas, on Channel 13 and Western Outdoorsman is shown on Channel 5 at 7.

Vancouver Whitecaps are at Portland Timbers in a North American Soccer League game on Channel 8 starting at 7:30.

And for the real nighthawks, there's WCT tennis with Bjorn Borg playing Eddie Dibbs in a $200,000 invitational tournament, on Channel 7 at 1:20 a.m.

SUNDAY

In **softball**, Stockers North Americans play a senior "A" women's exhibition doubleheader against Yakima Stealers at 11 a.m. and 12:30 p.m. in Hyacinth Park.

Victoria Athletics face Tod Hackett Construction in a Stuffy McGinnis Men's League game at 6:45 p.m. in Central Park.

In the Sidney Men's Association, Sidney Hotel tackles Victoria Ambulance at Sanscha Park.

Baseball action starts at 1 and 3 p.m. in the Victoria Cosmopolitan Senior League with a doubleheader between Lumberworld and Capital Radiators at Lambrick Park.

In **cricket**, the Cowichan single wicket competition gets underway at 1 p.m. at Shawnigan Lake.

Television

Channel 13 offers Sports Page at 6 a.m., wrestling at 1:30 p.m. and another edition of Sports Page at 11 p.m.

Sports Hot Seat will be telecast on Channel 8 at 7:30 a.m.

Channel 7 offers Sports Spectacular, featuring world series of powerlifting and an interview with boxer Pipino Cuevas, at 12 noon and final-round play in the Sammy Davis Jr. Open at 1 p.m.

On Channel 5, Sportsworld at 1 p.m. offers a 10-round lightweight boxing match between Sean O'Grady and Gonzalo Montellano, world cup windsurfing and Survival of the Fittest. This Week in Baseball will be carried on the same channel at 2:30 p.m.

The "Can-Am Challenge" auto race will be shown at 5 p.m. on Channel 4.

Channel 9 has Soccer Made in Germany at 5:30 p.m. and a telecast of the North American Soccer League game between Seattle Sounders and Philadelphia Fury at 6:30 p.m.

McLean 'loses interest' quits post with Bruins

CALGARY — Ernie "Punch" McLean has resigned as general manager of the Western Hockey league's New Westminster Bruins.

The club was purchased from McLean and partner Bill Shinske about a month ago by Nelson Skalbania who controls the Calgary Flames of the National Hockey League.

McLean has been with the Bruins since their inception in Estevan, Sask., nearly two decades ago.

But Flames assistant general manager David Poile said McLean was not pleased with his position in New Westminster. He quoted McLean as saying Thursday he had "lost interest" in the club since it was sold.

McLean also wanted a position with the Flames organization directly and there was nothing available, Poile said, adding that outside interests were also occupying much of McLean's time.

Muzz Macpherson, New Westminster's coach, will serve as the team's director of player personnel in addition to his coaching duties, Poile said.

General manager Cliff Fletcher has appointed Ian McKenzie co-ordinator of scouting and Gerry Blair the chief scout.

Challenge Yourself, Play Canadian Football
SAANICH HORNETS JUNIOR "B"
(ages 18-20)
AND MIDGET (Ages 15-17)
Practises at Glanford Park
Junior "B", Tues. and Wed. 7:00-8:30 p.m. Fri. 6:30-8:00 p.m. Phone 477-7865 or 478-1377
Midget, Mon., Tues. & Thurs. 6:30 p.m. Phone 386-1623 or 383-4584
No Experience Necessary!

DEMO RACING!
SAT. JULY 26
"They have to hit to pass"
plus
TOTAL DESTRUCTION
till only one car left
Special Attraction: He tries again — Tom Lowery and his roll over demonstration
GATES OPEN 6 P.M.
TIME TRIALS 6:30
CRASHING 8 P.M.
PHONE 478-2148
ADULTS $4.50
STUDENTS AND O.A.P. $4.00
CHILDREN 6-12 $1.50
WESTERN SPEEDWAY THE ACTION
SWAP AND SHOP
SUNDAY 8 A.M.—3P.M.

Four more for Joe

Meet-leading driver Joe Hudon continues to set the pace at Sandown Raceway, despite the fact that he is awaiting word on the outcome of his appeal of a suspension imposed on him last week by B.C. Racing Commission judges.

Allowed to race in the meantime, Hudon reined his way to four victories and piloted two other horses to second-place finishes at Sandown Friday.

Two of his winners — Commando Jove in the eighth race and Shady Hill Vicki in the ninth — were hot favorites and paid only $3.20 and $3.30 for $2 wagers.

However, Hudon guided Cedarwood Champ home first in the fourth race for a $7.10 return and his other winner, Nechako Taffy, paid $9.40 for a win in the fifth.

Cedarwood Champ and Holridge Cindy, driven by Miles Armstrong, produced an exactor payout of $168.20, biggest of the day on which a crowd of 1,213 wagered $100,664.

(Results on page 16)

Knowles, Remco clubs post tourney triumphs

Money was one of the major targets as competition continued today in the 14-team men's softball tournament at Macdonald Park where Heywood Avenue League officials are attempting to raise $2,000 for the Pearkes Clinic for handicapped children.

Another big target is a first-place finish and in the pursuit of the tournament title Friday night, Knowles Realty, with Brian Scotney doing the pitching, defeated Royal Oak 5-1 and Remco Office Systems, with Mark Hackwell going three-for-four and driving in two runs, downed Ingraham Hotel 4-2.

In regular Heywood League play, Duane Bertrand doubled and scored the winning run on a seventh-inning single by Bernie Talbot as Victoria Athletics nipped Capital Builders 7-6 at Heywood Park.

At Central Park, Brian Grexton cracked a three-run homer in the seventh inning to snap a 3-3 tie and give Tod Hackett Construction a 6-3 win over Tally Ho in a Stuffy McGinnis Men's League game.

In the Macdonald Park Men's League, Terry James was in fine hitting form with a grand-slam homer as James Bay Inn edged Labatts 7-5.

And in Victoria-Saanich Women's League play at Hyacinth Park, Tillicum Shoppers Drug Mart toppled leading Island Dryco Breakers 3-1. Winning pitcher was Karen Perkins, who threw a five-hitter, striking out four and giving up one walk.

Stuffy McGinnis			
Tod-Hackett	100 011 3—	6	8 1
Tally-Ho Inn	002 010 0—	3	8 2

Nick Nicholas, Barry Wilkin (7) and Tom Robertson; Lorne Bowden and Paul Kraeling. HR: Tod — Brian Grexton.

England 370 in test match

LONDON (AP) — England took a first-innings lead of 370 to the West Indies' reply of 45 for two wickets by the close of play in the fourth cricket Test match Friday at the Oval.

England could not maintain its early promise of a big score as the tail end of the batting order faded away, giving the West Indies its chance.

Lacrosse playoffs

Teams in the South Vancouver Island Senior "B" Lacrosse League take their first steps Monday toward a berth in the provincial championship.

The four South Island teams open best-of-three semi-final playoffs starting Monday at Pearkes Arena with games at 7 and 9 p.m. It's league champion Esquimalt Universal Sheet Metal versus G. and W. Landscaping and Victoria Athletics against Saanich Metro Honda.

Final standings

	W	L	T	F	A	Pts
Esquimalt	12	0	0	188	70	24
Athletics	7	5	0	161	133	14
Saanich	2	9	1	115	180	5
G&W	2	9	1	100	169	5

Scoring leaders

	G	A	Pts
Randy Bryant (E)	38	34	72
Rob Clifford (A)	35	25	60
Dwayne Ferguson (A)	29	29	58
Kevin Kennedy (A)	24	28	52
Scott Browning (E)	20	24	44

Surgery for Kison

ANAHEIM, Calif. (AP) — Right-handed pitcher Bruce Kison of California Angels has undergone surgery to repair nerve damage in his elbow and wrist.

Leaders tripped

Front-running Gorge Vale veterans were jolted 4-2 Friday in Vancouver Island Seniors' Golf League competition by rivals on the third-place Royal Colwood squad.

In the other contests Friday, fourth-place Glen Meadows downed Cedar Hill 4½-1½ while Victoria and Uplands tied 3-3.

GORGE 2, COLWOOD 4

Keith Alexander lost to Charlie Holt; George Smith lost to Carl Palmer. Colwood won four-ball.

Walter Fink beat Jay Fox; Bruce Fortune lost Wilf Flack. Gorge won four-ball.

VICTORIA 3, UPLANDS 3

Ken Murphy lost to Keith Taylor; Paul Combs lost to Jack Anderson. Uplands won four-ball.

Bill Thompson beat Wilf Latournerie; Dick Stokes beat Alf Powell; Victoria won four-ball.

G. MEADOWS 4½, CEDAR HILL 1½

Tom Harper beat Emile Michaux; Stu Taylor and Ron McConnan halved. Four-ball halved.

Don Cumberland beat Ted Hurd; Bernie Brackenbury and Mike Drinkwater halved. Glen Meadows won four-ball.

Gorge	27
Victoria	23½
Royal Colwood	22½
Glen Meadows	21½
Uplands	20
Cedar Hill	11½

PGA LEADERS

PONTE VEDRA, Fla. (Reuter) — Money-leaders on the 1980 U.S. Professional Golfers' Association tour:

1. Tom Watson $387,725; 2. Lee Trevino $285,745; 3. Andy Bean $205,176; 4. Craig Stadler $183,297; 5. George Burns $174,264; 6. Curtis Strange $169,325; 7. Larry Nelson $163,460; 8. Jerry Pate $155,152; 9. John Mahaffey $146,909; 10. Bruce Lietzke $143,645.

GORDON HEAD
Senior Men's
SOCCER CLUB
DIV V
Commences Practice July 28/80, at 6:30 p.m. Upper Field, Lambrick Park. All Players Welcome
PHONE:
Greg Tataryn, 595-1666
Shawn Cafferky, 477-8333

MUST SELL!!
1980 DODGE MAXIVAN
Radio, bucket seats, power steering, power brakes. Stock No. 80352.
SALE PRICE ONLY $8644.60
WILLE Dodge • Chrysler
3200 DOUGLAS ST.
382-2313

TIDY CAR
Associate Dealers
Settle and Doherty
708 DISCOVERY ST.
and
925 JOHNSON ST.
382-4222
MON. to FRI. 8.30-5.30
TRANSPORTATION AVAILABLE
PRESERV-A-SHINE™
NEVER WAX
YOUR CAR AGAIN
Guaranteed
MEDIUM and FULL SIZE
$89.95

OLYMPIC RESULTS

Final events medal standings

	Gold	Sil.	Br.
Soviet Union	34	27	14
East Germany	11	19	17
Hungary	4	4	2
Romania	4	4	4
Bulgaria	4	2	8
Britain	2	2	1
Cuba	2	1	0
Sweden	2	0	4
Italy	2	0	1
France	1	2	0
Australia	1	0	4
Greece	1	0	0
Switzerland	1	0	0
Poland	0	4	3
North Korea	0	1	1
Mexico	0	1	0
Brazil	0	0	2
Czechoslovakia	0	0	2
Austria	0	0	1
Denmark	0	0	1
Finland	0	0	1
Lebanon	0	0	1
Spain	0	0	1

Note: Medal totals do not correspond with number of events because of several ties in gymnastics.

MOSCOW (AP) — Summaries of Friday's final events at the Olympic Games:

GYMNASTICS

Women's Vault: 1. Nataliya Shaposhnikova, Soviet Union, 19.725 points; 2. Steffi Kraker, E. Germany, 19.675; 3. Melita Ruhn, Romania, 19.650; 4. Yelena Davydova, Soviet Union, 19.575; 5. Nadia Comaneci, Romania, 19.350.

Women's uneven bars: 1. Maxi Gnauck, E. Germany, 19.875 points; 2. Emilia Eberle, Romania, 19.850; 3. (tie) Steffi Kraker, E. Germany, 19.775; Melita Ruhn, Romania, 19.775; Mariya Filatova, Soviet Union, 19.775.

Women's balance beam: 1. Nadia Comaneci, Romania, 19.800 points; 2. Yelena Davydova, Soviet Union, 19.750; 3. Nataliya Shaposhnikova, Soviet Union, 19.725; 4. Maxi Gnauck, E. Germany, 19.700; 5. Radka Zemanova, Czechoslovakia, 19.650.

Women's floor exercise: 1. (tie) Nadia Comaneci, Romania, and Nelli Kim, Soviet Union, 19.875 points each; 3. (tie) Nataliya Shaposhnikova, Soviet Union, and Maxi Gnauck, E. Germany, 19.825 each; 5. Emilia Eberle, Romania, 19.750. (No silver medalist).

Men's side horse: 1. Zoltan Magyar, Hungary, 19.925 points; 2. Alexandr Dityatin, Soviet Union, 19.800; 3. Michael Nikolay, E. Germany, 19.775; 4. Roland Bruckner, E. Germany, 19.725; 5. Alexandr Tkachyov, Soviet Union, 19.475.

Men's parallel bars: 1. Alexandr Tkachyov, Soviet Union, 19.775 points; 2. Alexandr Dityatin, Soviet Union, 19.750; 3. Roland Bruckner, E. Germany, 19.650; 4. Michael Nikolay, E. Germany, 19.600; 5. Stoyan Deltchev, Bulgaria, 19.575.

Men's horizontal bar: 1. Stoyan Deltchev, Bulgaria, 19.825; 2. Alexandr Dityatin, Soviet Union, 19.750; 3. Nikolai Andrianov, Soviet Union, 19.675; 4. Ralf-Peter Hemmann, E. Germany, 19.525; 5. Michael Nikolay, E. Germany, 19.525.

Men's rings: 1. Alexandr Dityatin, Soviet Union, 19.875 points; 2. Alexandr Tkachyov, Soviet Union, 19.725; 3. Jiri Tabak, Czechoslovakia, 19.600; 4. Roland Bruckner, E. Germany, 19.575; 5. Stoyan Deltchev, Bulgaria, 19.475.

Men's floor exercises: 1. Roland Bruckner, E. Germany, 19.750 points; 2. Nikolai Andrianov, Soviet Union, 19.725; 3. Alexandr Dityatin, Soviet Union, 19.700; 4. Jiri Tabak, Czechoslovakia, 19.675; 5. Peter Kovacs, Hungary, 19.425.

Men's vault: 1. Nikolai Andrianov, Soviet Union, 19.825 points; 2. Alexandr Dityatin, Soviet Union, 19.800; 3. Roland Bruckner, E. Germany, 19.775; 4. Ralf-Peter Hemmann, E. Germany, 19.750; 5. Stoyan Deltchev, Bulgaria, 19.700.

SHOOTING

Rapid-fire pistol: 1. Corneliu Ion, Romania, 596 points (awarded first place after shoot-off); 2. Jurgen Wiefel, E. Germany, 596; 3. Gerhard Petritsch, Austria, 596; 4. Vladas Turla, Soviet Union, 595; 5. Roberto Ferraris, Italy, 595.

TRACK AND FIELD

Men's 100-metres: 1. Allan Wells, Britain, 10.25; 2. Silvio Leonard, Cuba, 10.25; 3. Petar Petrov, Bulgaria, 10.39; 4. Aleksandr Aksinin, Soviet Union, 10.42; 5. Osvaldo Lara, Cuba, 10.43; 6. Vladimir Muravyov, Soviet Union, 10.44.

Triple jump: 1. Jaak Uudmae, Soviet Union, 17.35 metres; 2. Viktor Saneyev, Soviet Union, 17.24; 3. Joao Carlos De Oliveira, Brazil, 17.22; 4. Keith Connor, Great Britain, 16.85; 5. Ian Campbell, Australia, 16.70.

Women's javelin: 1. Maria Colon, Cuba, 68.40 metres (Olympic record, old record 66.66, Ute Richter, E. Germany, 1980); 2. Saida Gunba, Soviet Union, 66.76; 3. Ute Hommola, E. Germany, 66.56; 4. Ute Richter, E. Germany, 66.54; 5. Ivanka Vantcheva, Bulgaria, 65.36.

FENCING

Sabre: 1. Viktor Krovopuskov, Soviet Union; 2. Mikhail Burtsev, Soviet Union; 3. Imre Gedovari, Hungary; 4. Vassil Etropolski, Bulgaria; 5. Kristo Etropolski.

Victoria clubs clash for Ruth-final berth

Two Victoria teams were battling it out this afternoon in the winners' bracket final of the B.C. Senior (16 to 18-year-old) Babe Ruth baseball championship at Lambrick Park.

Winner of that game, between Victoria I and Victoria II, goes into Sunday's final while the loser clashes tonight at 6 with the winner of a losers' bracket contest between Nanaimo and East Vancouver.

On Friday night, Nanaimo defeated Prince George 10-4 and East Vancouver kept its hopes alive with a 3-2 decision over Merritt.

At Prince George, Gordon Head reached the final of the B.C. 14 to 15-year-old Babe Ruth playoffs Friday with a 6-2 win over Vancouver Intercommunity.

Jerry Jacobsen was the winning pitcher for Gordon Head which has to beat Trail twice today to win the title in the double-knockout tournament.

In the Greater Victoria District Little League playoffs, Esquimalt Lions eliminated Oak Bay Friday.

Getting all their runs from errors, Esquimalt scored a 5-2 win over Oak Bay in the losers' bracket of the double-knockout tournament at Hampton Park.

And in the B.C. Pony League championships in West Vancouver, Carnarvon of Victoria crushed West Vancouver 12-0 in its first game.

Rob Gallagher and winning pitcher Steve Hodges both his home runs.

SENIOR BABE RUTH

Victoria II	061 004 3—	14	9 6
Merritt	002 030 0—	5	7 5

Murray Klassen and John Turcotte; Cory Christenson, Arme Stadler (2), Glen Ware (6) and Bret Mortimore.

Victoria I	300 000 3—	6	9 2
Pr. George	100 000 0—	1	4 5

Marty Hall, Rick Benn (3), Mike Cathcart (5) and Bill Hayman; Brian Mohr, Rick Miller (7) and Renzo Berra. HR: Vic — Darrel Richardson.

Nanaimo	102 031 3—	10	12 1
Pr. George	300 100 0—	4	8 3

Andy Burn; Mark Avender (4) and Mark MacDonald; Rick Miller, Richardson (3), Mackus (5), Ward (7) and Berra. HR: Nan — Avender.

Merritt	010 001 0—	2	5 3
East Van	001 011 x—	3	2 3

Glen Chreichton and Brent Mortimore; Randy Michael and Tod Salling.

LITTLE LEAGUE

Oak Bay	020 000—	2	5 6
Esquimalt	130 10x—	5	4 0

Dave Goudy and Derek Crawley; Ryan McMurtrie and Chris Booty, Brett McKnight (4).

Lupien wants trade

MONTREAL (CP) — Defenceman Gilles Lupien says he doesn't care where he goes — as long as Montreal Canadiens trade him and he can play regularly in the National Hockey League.

Antonio's Fine French Cuisine
WEEKLY SPECIALS $13.95 per person

JULY 28TH TO 31ST
LE DEMI MELON AU PORTO
ripened cantéloupe melon, served with porto wine
SOUPE DU JOUR
daily favourite soup
LA SALADE VERTE DU CHEF
the chef's green salad
TRUITE CLEOPATRA
boneless trout, sauteed in butter stuffed with shrimps & crab meat
PARFAIT TIA MARIA
tia maria parfait
CAFE

AUGUST 4TH TO 7TH
CREPES MAISON
stuffed crepe with sauteed shrimps, scallops, tomatoes concassees, white wine & seafood stock, glazed
SOUPE DU JOUR
daily favourite soup
LA SALADE VERTE DU CHEF
the chef's green salad
FILET A L'AROMA
beef tenderloin marinated simmered in wine & herbs served with mushrooms & cream in a house sauce
CREME CARAMEL
traditional english custard with the french flair
CAFE

AUGUST 11TH TO 14TH
COQUILLE ST. JACQUES
scallops & shrimps sauteed with shallots, topped with cream & cheese, glazed
SOUPE DU JOUR
daily favourite soup
LA SALADE VERTE DU CHEF
the chef's green salad
ESCALOPE RATATOUILLE
veal scallop, sauteed in butter, garnished with ratatouille
SOUFFLE AU MARSELA
cold souffle with marsela wine
CAFE

AUGUST 18TH TO 21ST
TRUITE AU BEURRE NOIRE
rainbow trout sauteed in brown butter & lemon sauce
SOUPE DU JOUR
daily favourite soup
LA SALADE VERTE DU CHEF
the chef's green salad
RIB EYE GRILLE MAITRE D'HOTEL
well aged rib eye, grilled, accompanied butter parfumed with herbs
MACEDOINE DE FRUITS
fresh fruit salad with liquors
CAFE

CLIP AND SAVE
Now Open Mondays
Reservations: 384-7014

THE $1,000 TRIUMPH I.R.S.P.*

*INFLATION RELIEF SAVINGS PLAN.
Effective on all new TR7 automobiles delivered between July 1st, and September 1st, 1980.

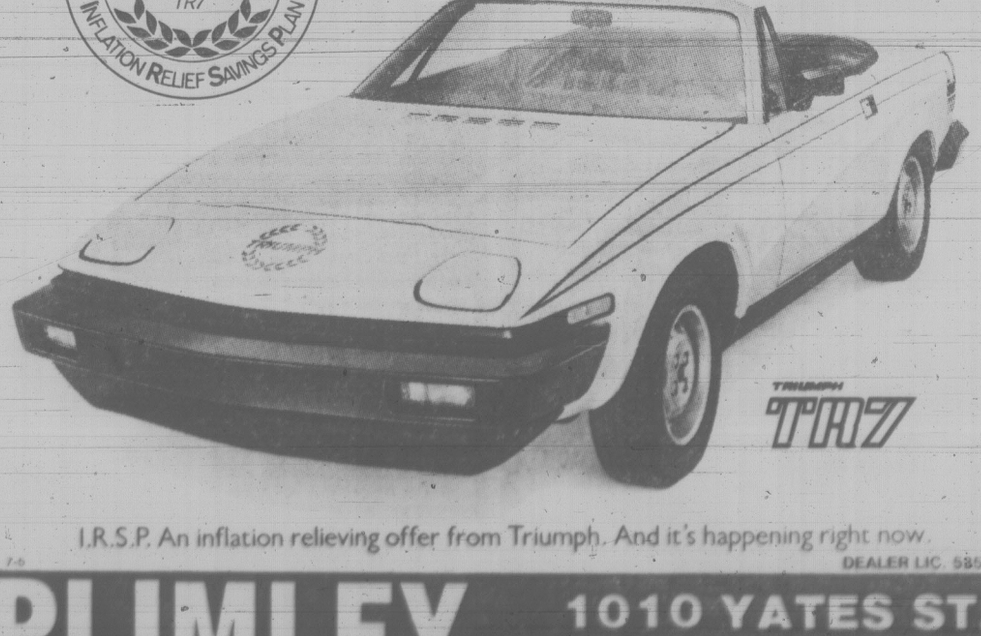
There's a thousand dollars that say high interest rates can't rule your spirit of life in the fast lane.

The Triumph factory will send you a factory refund cheque for one thousand dollars when you purchase a new TR7 convertible or coupe.

The program is called the Triumph I.R.S.P. And all you have to do is come in and test drive the TR7. Choose your colour and options (we'll give you a terrific deal). Take delivery before September 1st, 1980, and Jaguar Rover Triumph Canada Inc. will send you a cheque for a thousand dollars. It's that simple.

Triumph TR7 extended service protection plan.
- Coverage up to 36 months or 60,000 km.
- Available across Canada.
- Ask your dealer about Supercare today.

SUPERCARE Extended Service Plan



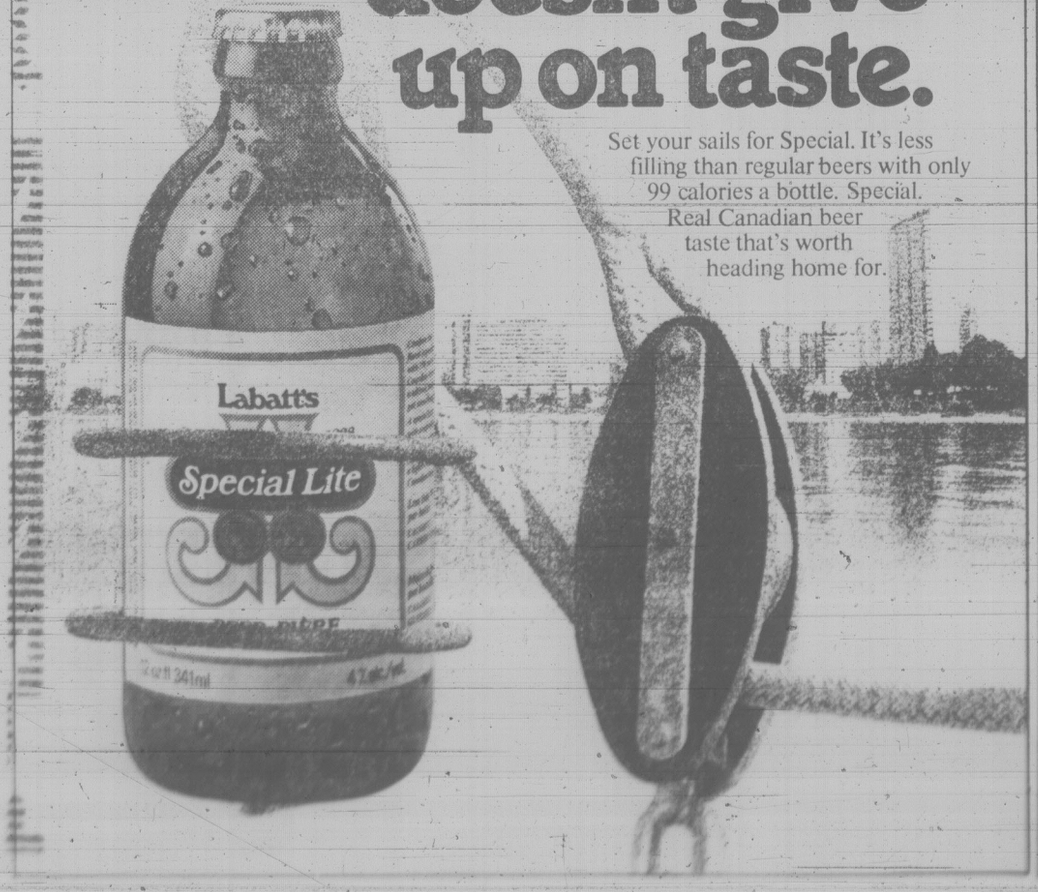
TRIUMPH TR7

I.R.S.P. An inflation relieving offer from Triumph. And it's happening right now.
DEALER LIC. 5851

PLIMLEY 1010 YATES ST. 382-9121

The light beer that doesn't give up on taste.

Set your sails for Special. It's less filling than regular beers with only 99 calories a bottle. Special. Real Canadian beer taste that's worth heading home for.



Baseball scores

NATIONAL LEAGUE

East	W	L	Pct.	GBL
Pittsburgh	54	41	.568	—
Montreal	50	42	.543	2½
Philadelphia	48	45	.516	5
New York	46	48	.489	7½
St. Louis	44	51	.463	10
Chicago	38	53	.418	14
West				
Houston	54	41	.568	—
Los Angeles	52	44	.542	2½
Cincinnati	50	46	.521	4½
San Francisco	47	49	.490	7½
Atlanta	45	50	.474	9
San Diego	39	57	.406	15½

St. Louis 000 000 300— 3 11 0
San Diego 000 101 000— 2 6 0
Sykes (4-8), Urrea (7), Littlefield (9) and Simmons; Jones, Kinney (3-3) (7), Fingers (7), D'Acquisto (8) and Tenace. **HRs**: SD—Tenace (8).

Atlanta 013 000 000 000— 4 8 0
Philadelphia 202 000 000 001— 5 11 1
McWilliams, Hanna (4), Garber (7), Camp (3-4) (10), Bradford (12) and Nahorodny, Benedict (9); Ruthven (9-7) and Boone. **HRs**: Atl — Horner (21); Pha — Schmidt 2 (26), Smith (1).
Second game
Atlanta 000 200 001— 3 10 1
Philadelphia 000 000 000— 0 7 0
Boggs (5-5) and Benedict; Larson (0-4), Noles (9) and Moreland.

Houston 010 001 007— 9 15 2
Montreal 000 322 001— 8 14 1
Ryan, Roberge (5), Smith (5), Pladson (7), LaCorte (7-1) (8) and Ashby; Rogers, Norman (9), Sosa (5-4) (9), Fryman (9) and Carter. **HRs**: Hou — Puhl (10); Mtl — Carter (20).

Cincinnati 000 000 000— 0 6 0
New York 100 001 00x— 2 9 0
Moskau (7-3), Bair, (8) and Bench; Zachry (5-5) and Stearns.

Pittsburgh 310 000 100— 5 11 0
San Francisco 000 100 000— 1 8 1
Candelaria (7-9) and Nicosia; Knepper (8-12), Griffin (3), Lavelle (6), Rowland (8) and May. **HRs**: Pgh — Lacy (4); SF — Herndon (6).

Chicago 201 012 000— 6 16 1
Los Angeles 200 004 001— 7 13 1
Krukow, Tidrow (6), Caudill (6), Sutter (3-5) (7) and Blackwell, Foote (9); Hooton, Sutcliffe (6), Goltz (7), Howe (4-4) (9) and Ferguson. **HR**: Chi — Vail (5).

AMERICAN LEAGUE

East	W	L	Pct.	GBL
New York	60	34	.638	—
Milwaukee	53	42	.558	7½
Detroit	49	40	.551	8½
Baltimore	51	43	.543	9
Boston	48	46	.511	12
Cleveland	45	47	.489	14
Toronto	41	51	.446	18
West				
Kansas City	59	37	.615	—
Texas	47	47	.500	11
Oakland	47	50	.485	12½
Minnesota	44	52	.458	15
Chicago	42	53	.442	16½
Seattle	38	56	.404	20
California	34	60	.362	24

California 310 002 020— 8 12 1
Cleveland 030 000 033— 9 11 1
Tanana, Clear (6-8) (8) and Whitmer; Waits, Stanton (6), Wihtol (1-0) (8) and Diaz.
Second game
California 000 020 000— 2 5 1
Cleveland 301 300 30x—10 12 1
Martinez (1-3), LaRoche (4) and Cliburn; Grimsley (1-0), Monge (6) and Hassey. **HRs**: Cal — Cliburn (1); Cle — Charboneau (14), Orta (5).

Boston 020 311 000— 7 9 1
Minnesota 022 000 001— 5 13 0
Oleda, Remmerswaal (2-0) (2), Burgmeier (8) and Fisk; Koosman (8-9), Verhoven (6), Williams (7) and Butera. **HRs**: Bos — Evans 2 (10), Perez (16).
Second game
Boston 000 000 000— 0 9 0
Minnesota 300 000 12x— 6 11 0
Renko (5-4), Lockwood (7) and Allenson; Zahn (9-12) and Wynegar.

Seattle 100 000 020— 3 5 0
Toronto 110 012 00x— 5 9 0
Honeycutt (8-9) and Stinson; Clancy (9-7) and Davis. **HRs**: Tor — Woods (10), Howell (6).

Milwaukee 010 120 010— 5 11 0
Baltimore 000 000 000— 0 4 0
Cleveland (8-4) and Moore; Palmer (9-8), Martinez and Graham. **HRs**: Mil — Thomas 2 (21), Money (14).

Oakland 020 030 000— 5 12 0
Detroit 001 100 010— 3 8 0
Langford (9-9) and Essian; Robbins (1-1), Rozema (5) and Parrish, Dyer (9). **HRs**: Oak — Armas (23); Det — Summers (8), Trammell (6).

Texas 001 000 320— 6 8 2
Chicago 030 100 000— 4 7 0
Dotson, Hoffman (7), Farmer (6-5) (7) and Sundberg; Comer, Kern (3-11) (4) and Seilhemer.

New York 000 001 000— 1 4 1
Kansas City 021 012 00x— 6 9 0
Tiant (6-4), Davis (6), Lollar (8) and Cerone; Gale (8-7), Pattin (8) and Porter. **HRs**: NY — Jackson (27); KC — Hurdle (8).

NORTHWEST LEAGUE

Bellingham 032 100 001— 7 10 2
Victoria 033 100 20x— 9 14 2
Vandenburg, Selva (3), Mathews (7) and Firova; Arietta, Otto (1-0) (4), Nigro (8), Liber (9) and Hyman. **HR**: Bel — Diaz, Serna. Vic — Hyman (1).

NORTHERN DIVISION

	W	L	Pct.	GBL
Bellingham	25	12	.676	—
Victoria	17	17	.500	6½
Walla Walla	18	19	.486	7
Grays Harbor	15	19	.441	8½

SOUTHERN DIVISION

	W	L	Pct.	GBL
Salem	20	16	.556	—
Eugene	20	16	.556	—
Central Oregon	15	21	.417	5
Medford	13	23	.361	7

SANDOWN RESULTS

FIRST — $800. One mile pace. Class four. Claiming.

T. V. Pilot (Burke)	$6.40	$5.20	$2.10
Outasight Swede (Wiseman)		11.80	2.40
Ray (Linford)			2.10

Time 2:08/2. Exactor 1 and 4 $68.50.
Also ran: Macs Glory, Jeppy Ho, Roaming Pence, Senga Levi.

SECOND — $800. One mile pace. Class 4. Claiming.

Lustre Steam (Vukelich)	$4.20	$3.00	$2.10
Loki (Matthews)		2.60	2.90
Chevenne Mohawk (Graham)			3.40

Time: 2:07/4. Exactor 3 and 4 $8.70.
Also ran: Senga Mason, Barbwire Brad, Hannrihan.

THIRD — $800. One mile pace. Class two. Claiming.

Captain Ucody N (Graham)	$5.10	$3.40	$2.40
Bee Bee Brook (Guest)		3.60	3.50
Bosco Frank (Burke)			9.00

Time: 2:08/2. Exactor: 2 and 9 $15.10.
Also ran: mid Royal, Carlisles King, Tara La Belle, Senga Suntan, Bangor Scott.
Scratched: Duane Relda.

FOURTH — $1000. 1 mile pace. Claiming.

Cedarwood Champ (Hudon)	$7.10	$4.90	$4.40
Holridge Cindy (Armstrong)		10.40	6.50
Marc Kimberley (Virag)			3.40

Time: 2:06/4. Exactor 7 and 5 $168.20
Also ran: East Richmond, Jimi Jude, Dancing Bye, Wakaway, Katie Wonder.
Jimi Jude claimed by D. Smith, Surrey. Dancing Bye claimed by R. Heistad, Langley.

FIFTH — $1000. One mile pace.

Nechako Taffy (Hudon)	$9.40	$4.10	$2.70
Vickie Royal (Quinlan)		3.20	2.40
Here I R (Gemmill)			2.60

Time: 2:08. Exactor 8 and 5 $30.40.
Also ran: Dancing Duchess, Rope Burn, Peggy Bow, Lang Dominion. Vickies Song scratched.

SIXTH — $1000. One mile pace.

Betty Dauber (Cameron)	$2.50	$2.30	$2.40
Marjorie Bruiser (Rankin)		9.00	7.50
Sea Stone (Quinlan)			2.60

Time: 2:07/4. Exactor 6 and 1 $26.70.
Also ran: Betting Birdie, Special Game, Maple Molly, Shadow Linda.

SEVENTH — $1300. One mile pace. $3500 to $4000 plus allowances.

Woodys Kat (Armstrong)	$6.10	$2.50	$3.80
Easy Van (Hudon)		2.60	2.80
High Impact (Bowman)			6.20

Time 2:05/4. Exactor 6 and 5 $10.50.
Also ran: Beau Gerry, Deck Hand, Mediator Hanover, A. E. Sincous, Maple Hills Shelby.

EIGHTH — $1300. One mile pace. Non winners $600 last six starts.

Commando Jove (Hudon)	$3.10	$2.20	$2.10
Nealies Fort (Quinlan)		2.20	2.40
Holridge Gringo (Arsenault)			4.00

Time 2:04/2. Exactor 8 and 4 $6.50.
Also ran: Shadows Adios, Arde Bret, Chi Chi Mac, Dark Phantom, Aldershot.

NINTH — $1550. One mile pace. Non winners seven races lifetime for a purse.

Shady Hill Vicki (Hudon)	$3.30	$3.10	$2.40
Here By Chance (Hill)		4.00	3.00
Bethany Pegassus (Matthews)			3.70

Time: 2:05. Exactor 2 and 3 $8.90.
Also ran: Silent Slade, Flirt With Pride.

TENTH — $1050. One mile pace. Non winners two races lifetime for a purse.

Chelsea Dominion (Tonkin)	$10.20	$5.70	$4.60
Who Don (Hudon)		4.80	2.60
Senate Red (Quinlan)			3.40

Time 2:08/4. Triactor 3, 1, 6, $128.40.
Also ran: Habitant Eids, Whistler Bamboo, Napa Lady, Holridge Gipsey, Maplebud.

Attendance 1,213. Handle $100,664.

RACING AT VANCOUVER

Friday's results

First—$2,600, 6½ furlongs

Dino's Dandy (Crghtn)	9.30	4.40	3.60
Miss Maie (Krasner)		4.60	3.00
Contrecoup (Johnson)			5.60

Time 1:20 4-5
Flying Tonto, Mr. Slicker, Lord Fairfield, Altra Credit, Happy Look, Sable Hill, Bullet Man also ran.

Second—$2,600, 6½ furlongs

Nytan (Wolski)	6.10	3.80	3.10
Desquene (Hoverson)		22.10	9.00
Bonavant (Arnold)			7.40

Time: 1:21 1-5
Castle Of. Jade, Vestaders, Supersonic, Cloppy Cloppy, Lenny's Perch, Love Ya Love Ya, Cape Solitaire also ran. **Quinella**: $131.10. **Daily Double**: $41.70

Third — $2,700, one and one-sixteenth miles

Mactaquack (Carrasco)	11.80	6.40	8.80
Financial Success (Patzer)		4.90	4.00
Fly Bumps (Creighton)			12.90

Time 1:48 1-5
North Hand, Palm The Pea, Major Market, Worring Joe, Mr. Giff, Tuff To Bluff, Vicalino also ran. **Quinella**: $52.80

Fourth—$3,200, 6½ furlongs

Barbs Knight (Rycrft)	32.60	15.10	4.50
Freedom Charger (Krasner)		4.00	3.50
Fast Gambler (Mena)			5.60

Time 1:19 2-5
World Of Ability, Ayedee, Toranaga, Beat The Bell, Weedonal, Dock Affair, Captain Cognac also ran. **Exactor**: $170.40

Fifth—$3,600, 6½ furlongs

Prompt Me (Arnold)	5.30	3.80	3.20
Second Life (Krasner)		9.00	7.10
Splash To Win (Munoz)			6.40

Time: 1:19 3-5. **Quinella**: $47.10.
Mary Bear, Budalu, Jube's Girl, Sony May, Classy Figer also ran.

Sixth—$3,800, 6½ furlongs

Tinge Of Blue (Carrasco)	8.90	5.20	4.10
Battle Fighter (Melanson)		4.30	3.30
Paris Road (Wilkinsop)			4.60

Time: 1:19. **Exactor**: $44.00.
Sinful Lad, In Strong Hands, Advocate General, Pinzel also ran.

Seventh—$3,800, 6½ furlongs

Orlie's Jet (Demorest)	17.80	7.40	4.90
Top Spot (Mena)		4.90	3.90
Un Espoir (Gold)			5.20

Time: 1:18 1-5. **Quinella**: $35.70
Partisipaction, Hacker, Bengie's Jade, Wily Will, Town Prowler also ran.

Eighth—$4,200, 6½ furlongs

Tudor Grove (Loseth)	3.90	2.80	2.50
Bricicle (Hoverson)		4.10	3.30
Flaming Sherry (Krasner)			3.80

Time 1:19. **Exactor**: $13.80.
Sir Humphries, Harry Jerome, Benneric, Sailing Jet also ran.

Ninth—$6,000, one and one-sixteenth miles

Happy Feet (Creighton)	6.80	3.20	2.30
Home Run Gal (Demorest)		5.20	2.40
Three Leaders (Krasner)			2.20

Time 1:45 1-5. **Exactor**: $45.00
Delta Melody, Willies Lady also ran.

Tenth — $4,800, 6½ furlongs

Lo Cata (Williams)	8.40	5.60	3.30
Red Pool (Owen)		5.50	3.30
Minstrel Ship (Loseth)			2.60

Time 1:19 2-5. **Quinella**: $23.30
Woodmont Clare, Little Bit Of Nana, Swan Khal, Pyne Orbit, Multnomah Spring also ran.
Attendance: 8,085. **Mutuels**: $943,500

Monday's entries

First — $2,800, claiming, maiden 3 year olds, 1 1-16 miles
Easy Niki (Boyd) 110
Bicker Babe (Owen) 115
Jolly Tyke 110
Foxy Lookin (Bodnard) 110
Royaltina (Loseth) 115
Win For Nick (Melanson) 117
Sir's Lady (Creighton) 112
Sonny Pat (Patzer) 105
Patty Perch (Mena) 112
Three Flags (Munoz) 120
Lawder's Pride (Williams) 112
Pagan Flame (Boyd) 107

Second — $2,600, claiming, 3 year olds and up, 6½ furlongs
Gallant Dave (Krasner) 119
Winning Bullet (Williams) 119
Nib Bill (Melanson) 122
Pitt Meadows (Arnold) 119
Copper Monarch (Owen) 114
Second Command (114)
Elky Jr. (Wilkinson) 119
Earl o Moray (Demorest) 119
Royal Lord (Carrasco) 119
Scornful Pride (Loseth) 114
Also eligible
Brigadier Ted (Hoverson) 122
Canada West (Creighton) 119

Third — $2,600, claiming, maiden 2 year olds, 6½ furlongs
Bermatan (Wolski) 110
Judy Miracle (Creighton) 110
Always Later (Mena) 110
Riding in Red (Loseth) 110
Copycana (Hoverson) 110
Spending Lady (Carrasco) 110
Zyzygy (Frazier) 110
Bank Hostess (Carter) 110
Summit Dave (Munoz) 118
Single Purchase (Williams) 113

Fourth — $4,200, allowance, maiden 2 year olds, 6½ furlongs
Deccan Mail (Arnold) 115
Whipper (Frazier) 115
First Rex (Williams) 115
Crafty Marvin (Creighton) 115
Avants Tin Lizzie (Mena) 115
Extra Formal (Loseth) 115
Brother Ward (Williams) 115
Honey Prince (Boyd) 115
Doc's Decision (Krasner) 115
Bold Deliverance (Krasner) 115

Fifth — $3,400, claiming, 3 year olds and up, 1 1-16 miles
Ack Ack War (Mena) 120
Coaldust Kid (Johnson) 116
Night Intruder (Williams) 113
Cool Class (Boyd) 110
Misterioso (Hoverson) 116
Mr. Northwoods (Owen) 114
Croque Monsieur (Frazier) 113
Fleet'n In (Arnold) 117

Sixth — $4,900, claiming, 3 year olds, 6½ furlongs
Continual Rain (Johnson) 117
Perfect Splendour (Loseth) 115
Pass the Wine (Krasner) 115

Seventh — $4,400, claiming, 3 year olds, 1 1-16 miles
L.T.'s Bud (Demorest) 110
Dancing Regalia (Carrasco) 112
Jukers March (Mena) 110
Saginaw Harry (Williams) 112
Malabud (Carter) 112
Velvet Fiddler (Johnson) 110
Sarcee Brave (Creighton) 112
Individual Boy (Rycroft) 110
Duffy Creek (Boyd) 107

Eighth — $5,400, claiming, 3 year olds and up, 1 1-16 miles
Andy's Star (Mena) 113
Maker of Kings (Krasner) 113
Win em All (Demorest) 117
Fleet Cop (Boyd) 111
Tuff Deal (Carrasco) 115
Marching Willie (Loseth) 117
Charlescrest (Hoverson) 113

Ninth — $12,500, allowance, 2 year olds, 6½ furlongs
Deceo (Mena) 120
Artful Contriver (Creighton) 120
Johnny Victory (Rycroft) 120
The Coug (Melanson) 120
Coastal Pride (Johnson) 120
Sir Regal (Hoverson) 120
Incumbent Victory (Krasner) 120
Lovem or Leavem (Loseth) 120
Joshie Boy (Arnold) 120
Mechanic Man (Carrasco) 120
Waltz Me Away (Williams) 120

Tenth — $3,800, claiming, 3 year olds and up, 6½ furlongs
Just a Winning (112)
Chanel Chatter (115)
Shannon Lia (Creighton) 112
Bud 'n Bows (Melanson) 109
Sheffield Silver (Carrasco) 120
Flying Page (Hoverson) 112
International Miss (Demorest) 117
Change Your Ways (Johnson) 112
Champagne Mist (Frazier) 112
High and Outside (Rycroft) 114
Also eligible
Will She Be Frisky (Carter) 112
Naughty Nytee (Johnson) 111
Quiet Reflection (Owen) 112

PRO GOLF SCORES

MANITOBA OPEN

E.R. Fostey, Barrie, Ont.	32-34—66
J. Anderson, Scarb. Ont.	33-35—68
D. Warner, Islington, Ont.	34-35—69
a-T. Hashimoto, Winnipeg	34-35—69
B.Cox, Richmond	35-34—69
B. Whibley, Winnipeg	35-35—70
R. Stewart, Vancouver	36-34—70
M. Barge, Moorehead	35-35—70
D. Halldorson, Shilo, Man.	34-37—71
J. Colwell, Kingston, Ont.	37-34—71
a-B. Parker, Winnipeg	39-32—71
J. Morgan, Victoria	37-34—71
J. Rutledge, Victoria	35-37—72
B. Hutton, Thunder Bay	36-36—72
a-P. Karpenko, Winnipeg	35-37—72
P. Kennedy, Toronto	36-36—72
a-J. Doyle, Winnipeg	36-36—72
R. Janes, Winnipeg	36-36—72
a-denotes amateur	

PGA (Gr. Hartford)

Jim Simons	62-70—132
Lee Trevino	65-68—133
Calvin Peete	66-67—133
John Fought	67-66—133
Bob Murphy	67-66—133
Bob Clampett	67-67—134
Jaime Gonzalez	64-70—134
Lindy Miller	67-67—134
Howard Twitty	68-66—134
George Cable	65-69—134
John Cook	68-67—135
Antonio Cerda	68-66—135
Curtis Strange	70-66—136
Rex Caldwell	69-67—136
Wayne Levi	67-69—136
John Chaffee	69-67—136
Tony Hollifield	69-67—136
Leonard Thompson	68-68—136
Rod Curl	67-69—136
Greg Powers	68-69—137
Jim Thorpe	65-72—137
Butch Baird	69-68—137
Mick Soli	68-69—137
Jack McConachie	61-66—137
Michael Brannan	70-67—137
Fuzzy Zoeller	68-69—137
Dave Stockston	71-66—137
Bobby Nichols	73-64—137
Miller Barber	72-65—137
Scott Watkins	70-67—137
Gar Hamilton	**71-68—139**
Dave Barr	**72-70—142**
Jim Nelford	**75-73—148**

LPGA (Jericho, N.Y.)

Patty Hayes	70-70—140
Sally Little	69-71—140
Sandra Palmer	70-71—141
Judy Clark	72-70—142
Donna C. Young	71-72—143
Silvia Bertolaccini	71-72—143
Amy Alcott	72-71—143
Jeannette Kerr	71-71—144
Nancy Lopez-Melton	73-72—145
Vicki Fergon	70-75—145
Dot Germain	72-73—145
Janet Alex	73-73—146
Beth Daniel	76-70—146
Lori Nelson	73-74—147
JoAnne Carner	73-74—147
Debbie Austin	75-72—147
Joyce Kazmierski	74-73—147
Louise Bruce	74-73—147
Kathy Whitworth	72-75 —147
Dianne Dailey	77-71—148
JoAnn Washam	77-71—148
Jane Blalock	75-73—148
Sandra Spuzich	74-74—148
Julie Stanger	69-79—148

GREEN THUMB SAVINGS
INSTANT GARDENS ARE POSSIBLE WITH
FLOWERING PLANTER BOXES 18.99 each
PATIO POTS IN FULL BLOOM from 9.99 each
FUCHSIA HANGING BASKETS
BONSAI
A good variety in all sizes. Starter plants from $9.00
INDIVIDUAL BEDDING PLANTS, each 59¢
OPEN DAILY 9-8
SUNDAY 9-5
Elk Lake Garden Centre
5450 PAT BAY HIGHWAY—Just Beside Elk Lake
LISTEN TO GOOD ADVICE FROM HARRY HURN
7-25 SAT. and SUN. 8:41-11:26 a.m., 1:45-3:36 p.m. on CFAX

THERMOGLASS WINDOWS
SAVE MONEY!
BUY NOW—AVOID THE RUSH!
(AND . . . WE MEAN IT!)
If you buy before you have seen us, you may have paid too much.
- RENOVATION FRAMES FOR THERMO
- THERMO CONVERSION OF EXISTING ALUMINUM FRAMES
- CONVERSION ON EXISTING STEEL FRAMES
- INSIDE AND OUTSIDE STORMS
- ALL TYPES OF CUSTOM WINDOWS

SERVING VICTORIA FOR OVER 17 YEARS
VICTORIA'S THERMOGLASS WINDOW SPECIALISTS
BOSSOM GLASS CO.
851 VIEWFIELD RD.
PHONE 382-3031
NEW CONSTRUCTION OR CONVERSION
7-12

FREE CARRY-IN SERVICE ESTIMATE
• TV • STEREO • MICROWAVES • VIDEO
$10 IN-HOME SERVICE CALL
USE OUR $10.00 IN-HOME SERVICE CALL
JOE CHOW Service Manager
homark
• SALES • SERVICE • RENTALS
27 BURNSIDE RD. (WEST) 381-5622 9:00 to 9:00

OVER 60 UNITS IN STOCK
PICK-UPS, VANS, SUPERCABS AND 4x4's
as low as $6870 STOCK #80286
GlenOak Ford
CALL COLLECT 384-1144
1060 YATES AT GOOK

OWNER OPERATED 100% A CANADIAN COMPANY
THRIFTY FOODS
1590 FAIRFIELD RD.
Prices effective Sun., July 27, Mon., July 28, Tues., July 29
FRESH, GOV'T. INSPECTED CHICKEN BREASTS ..... lb. 1.49
BY THE PIECE BEEF LIVER ..... lb. 79¢
NINE LIVES CAT FOOD 500g pkg. 69¢
STARKIST CHUNK LIGHT TUNA 6½ oz. tin 1.09
ARCTIC POWER DETERGENT POWDER 6 litre box 3.49
BRAVO TOMATO SAUCE 4 7½ oz. tins 1.00
NESTLE'S QUIK INSTANT CHOCOLATE 750 g tin 1.99
LANCIA LASAGNA 500 g pkg. 89¢
STRETCH & SEAL FOOD WRAP 15 m box Approx. 49' 59¢
McCAIN FROZEN FIESTA CAKES 4 flavours 26 oz. 1.89
CRISCO COOKING OIL 1 litre btl. 1.99
ROGER'S GOLDEN PANCAKE SYRUP 1 litre btl. 1.49
SWEET GOLDEN BANANAS ..... lb. 29¢
AUSTRALIAN FANCY MANDARIN ORANGES ..... lb. 59¢
FRESH LOCAL CARROTS OR BEETS ..... 2 bun. 79¢
1590 FAIRFIELD RD. VICTORIA, B.C.
We reserve the right to limit quantities
STORE HOURS Mon.-Fri. 9-9 Sat. 9-6, Sun. 10-6

MOVING?
CALGARY EDMONTON WINNIPEG TORONTO VANCOUVER
Budget rent a truck ONE WAY
We feature Ford trucks
LOW MID-MONTH RATES FROM $199.00
That's Right! Even when you rent it HERE and leave it THERE!
Budget
ONE WAY TRUCK RENTALS
PHONE 386-7715 3657 HARRIET RD.

Travis talks school scheme away

Twenty-year-old Victoria entrepreneur Dermod Travis, who announced this week he was spearheading a group of businessmen interested in purchasing Shawnigan Lake's Strathcona Lodge School, may have talked himself out of the deal.

John Roberts, a Calgary chartered accountant whom Travis described as his business manager, was appalled the proposal had been made public.

Travis' announcement, he said, was premature.

"I think it may have finished any interest I might have had in it," Roberts said in an interview today from his home in Calgary. "He may well have talked himself out of the deal altogether."

Travis told the *Times* earlier this week he hoped to raise money through Alberta investors to purchase the exclusive girl's school which shut down in June, 1977.

The school, made up of nine buildings on 22 acres on the east side of Shawnigan Lake, had originally been listed for sale at $2.9 million. But the Canada Mortgage and Housing Corporation, which has owned the property since Jan., 1979, indicated it was seriously considering a Travis-lead proposal to purchase the school for $1.6 million.

Travis said that under the proposal the school would be re-named the Institute of Modern Studies, have an enrolment of 184.

Fees for students, the majority of whom would be non-Canadian residents, would run $10,000 to $12,000 a year.

Travis said he had "agents" in Hong King and the Persian Gulf promoting the venture and had already lined up 16 students to attend the school scheduled to reopen in September, 1981.

Roberts was aghast.

"I don't want to harm Travis. He's young. But he's talking through his hat when he talks about me as his business manager.

"It is a true fact he has an idea and it is a true fact I was interested in sending it in to investors to consider. But it was a long way off from doing something."

Roberts said he wasn't involved except in "getting people together" to act as backers.

"I do have clients capable of doing it and capable of running it. But I don't think they or I want to get involved if people can't use discretion."

Roberts called Travis' proposal for an exclusive private school "simply absurd."

"That's part of an old idea. I wouldn't have anything to do with it. It's not viable."

Tire check finds inflation trouble

Nine out of 10 cars checked during a recent tire safety campaign sponsored by the Arbutus Jaycees and Butler Tire had tires which were not inflated properly.

Industry studies show that improper inflation not only reduces tire life, but also affects driving safety and vehicle performance.

The campaign was sponsored to make drivers more aware of the importance of having proper tires. About 70 cars were checked.

Results of the check also showed that about four per cent of the cars checked had tires with too little tread for safe use, about 16 per cent showed signs of unusual tread wear indicating improper balance or alignment, and eight per cent were in need of immediate replacement because of cuts, cracks, blisters or other conditions.

"These results demonstrate the need for Victoria area motorists to pay more attention to their tires," said Marnie Woykin, external vice-president of the jaycees.

'Jaws' clamps suit

DEWEY BEACH, Del. (UPI) — A Wilmington woman standing in four feet of water was attacked by a shark that grabbed her bathing suit and dragged her about 10 feet through the water, said state police.

Police said Phyllis Riley, 22, was not injured.

Sea Fest to ante up for policing

VANCOUVER (CP) — The Sea Festival intends to reimburse the city as much as possible for the $100,000 spent on extra policing, traffic control and clean-up at this year's festivities.

Festival chairman Graham Clarke made the disclosure after a meeting Friday with city officials.

The festival cost the city $100,000, $75,000 of which was for extra policing, including RCMP, and the remainder was for traffic control and clean-up. This is in addition to a $20,000 grant from the city.

Clarke said he wasn't sure how much money the festival had, but believed there would be some to partly repay the city. The festival is a non-profit organization. No figures were available from previous years for a cost comparison.

Parent group presses case

Glanford Parents' Group chairman David Douglas said today he appreciates the support of Royal Oak ratepayers in urging development of recreation facilities in that area of Saanich.

Both ratepayers and the school children's group want action now, and are not prepared to wait until Saanich population jumps 20,000 to about 100,000, as suggested in a professional study to justify major recreation installations.

That could take 10 years, and at present there is nothing to serve the expanding residential-commercial area, Douglas points out.

A park, playground, indoor facilities — anything — would be an improvement, he said. Although a recreation complex would be ideal, there is at least the need for a swimming pool, he added.

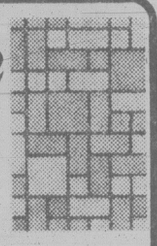
"We think we have a potent argument in the children's future and we feel it speaks for itself," Douglas said.

His group intends to cooperate with other groups aiming for the same ends, but since the group speaks mainly for children it wants to maintain its own voice.

Douglas suggested others may be concerned for other reasons, pointing out that the ratepayers have a much wider base in the community.

Saanich council is expected to address itself in September to a survey conducted by Professional Environmental Recreation Consultants of Surrey.

Candide
Cushioned Corlon
by Armstrong



Reduces fatigue with underfoot comfort

Spills, spots, stains bounce off its tough, non-porous surface, wipe up at the touch of a cloth. Seldom needs waxing!

SYNTHETIC TURF
For patios and balconies.
Full range of colors.

Phone 598-4441
After Six: call 598-7024 for an estimate

Capital City Carpet & Lino
1920 OAK BAY AVE.

OXFORD FOODS
271 COOK STREET
We reserve the right to limit quantities
SUN., JULY 27, to TUES., JULY 29

NESCAFE INSTANT COFFEE	10-oz. jar	5.69
FLEISCHMANN CORN OIL MARGARINE	2-lb. pkg.	2.19
PACIFIC CANNED MILK	2 tall tins	99¢
FRAY BENTO CORNED BEEF	12-oz. tin	1.69
GOLD SEAL SOCKEYE SALMON	7¾-oz. tin	1.89
KRAFT MIRACLE WHIP	1 litre jar	1.59
WELCH GRAPE JUICE	40-oz. btl.	1.39
McVITIES DIGESTIVE BISCUITS	14-oz. pkg.	99¢
McCAIN APPLE PIE	24-oz. pkg.	1.09
SUNLIGHT DISH LIQUID	32-oz. btl.	1.29

The British Columbia Steamship Company announces

CHANGE OF SCHEDULE EFFECTIVE JULY 30th.

The Victoria Princess will now make one round trip daily.

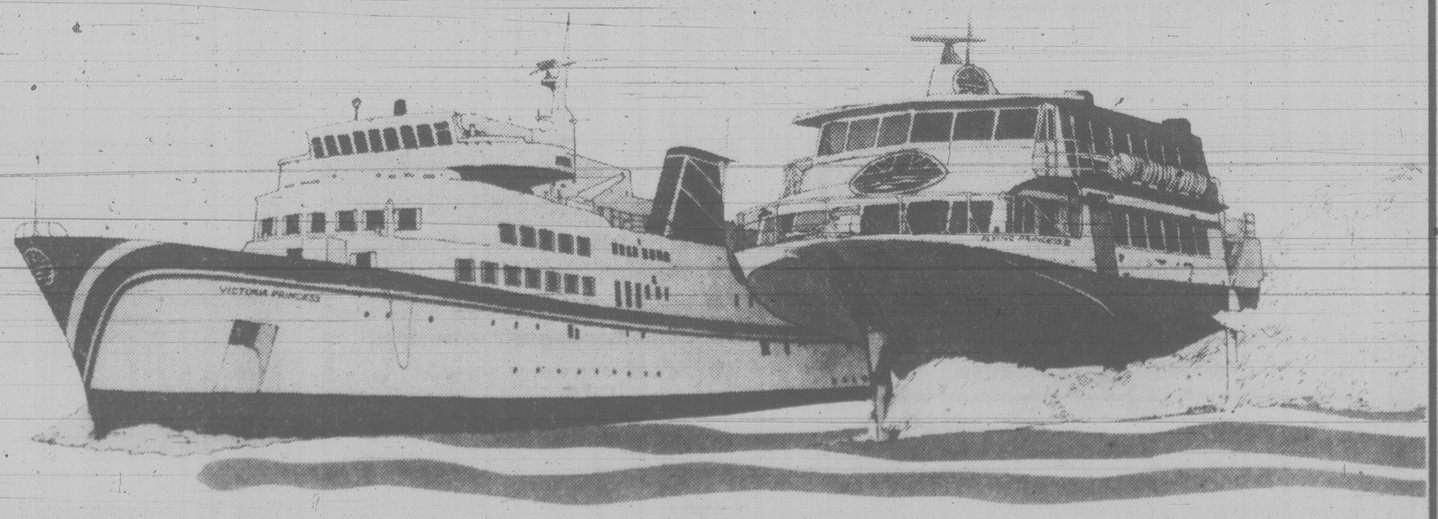
Depart Seattle 7:30 a.m. — Arrive Victoria 12:00 noon
Depart Victoria 6:00 p.m. — Arrive Seattle 10:30 p.m.

A wonderful way to visit the United States. Sail from Victoria in the late afternoon for an evening cruise to big-city Seattle. When you're ready to return, the Victoria Princess sails from Seattle every morning at 7:30 a.m.

No change in the schedule of the Flying Princess jetfoil, which continues to make three round trips daily to Seattle.

NOTICE TO TICKETHOLDERS FOR THE VICTORIA PRINCESS

If you have already purchased a ticket for a sailing of the Victoria Princess for any date after July 30th, please contact the B. C. Steamship Company or the travel agent from whom you purchased your ticket.



BRITISH COLUMBIA STEAMSHIP COMPANY (1975) LTD.
390 Belleville Street, Victoria, B. C. V8V1W9
Phone (604) 386-6731

Wreck gores Dutch field

UTRECHT, Netherlands (UPI) — Two diesel-powered passenger trains collided head-on Friday on a fog shrouded single-line track across flat meadowland in northeastern Holland, killing at least nine persons and injuring more than 20.

The collision took place about 7:25 a.m. local time on a three-mile stretch of single track that is controlled by radio instructions to engineers rather than by automatic signals.

The system has worked for over 12 years with only one near miss some years ago.

Skiers set ice-cap mark

SOENDRE STROEMFJORD, Greenland (AP) — Eight young cross-country skiers from Minnesota battled Arctic storms, forded waist-deep, ice-choked rivers and gingerly crossed ice crevasses to complete a 600-kilometre ski trek across Greenland's ice cap Friday in a record time of 35 days.

The expedition, led by Paul Erickson, 28, of Concordia College, Moorhead, Minn., started on the east coast of the world's largest island at Angmagsalik, with 50 days' supplies.

The first man to make the trip, over a different route, was Norwegian Arctic explorer Fridtjof Nansen. He made it in 43 days in 1888. The only other recorded ski trek was by a Scottish expedition in 1965 that took 38 days.

In a telephone interview with The Associated Press, Erickson said he was pleasantly surprised by the natural beauty the party saw.

There were "fantastically beautiful ice formations" and gorgeous sunsets and sunrises to greet them as they skied through the night, he said.

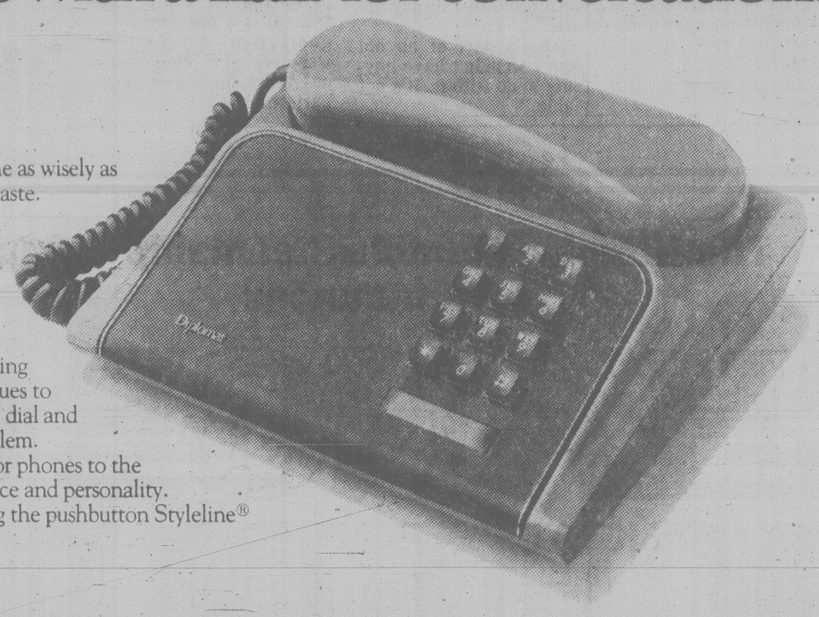
Erickson praised the four women on the expedition: "They performed as well as the men and they were very strong, both physically and psychologically."

The other skiers, all from Minnesota, were: T. Brice Addison, 24, and his 25-year-old wife Shelley of Rochester; Sandi Jo Brady, 23, of Minneapolis; Mary Margaret Klein, 24, of St. Paul; Cheryl Montain, 23, of Minneapolis; Dennis Cuchna, 21, of Clarissa and John Stavig, 23, of Moorhead. They were accompanied by ABC photographer Beverley Johnson.

Erickson said the extreme cold caused the fibre-glass sleds to crack, and there was no way to make repairs.

"I guess the old timers were wiser to have sled of wood bound with leather because they could be easily repaired," he added.

The Diplomat* with a flair for conversation.



For those who choose their phone as wisely as their words, here's a new envoy of good taste.
The Diplomat.*
Discreet.
Distinguished.
It lends flair to talking on the phone.
You can now purchase the outer housing of this and our many other exciting decorator models. Since B.C. Tel continues to own and maintain the mechanical parts, dial and cord, telephone servicing is never a problem.
When you add B.C. Tel decorator phones to the rooms in your home, you add convenience and personality.
See all our other styles, including the pushbutton Styleline® model in a variety of terrific colours.

For fun phones, fancy phones and fashion phones, Phone Mart has something new for you.

B.C. TEL PHONE MART
VICTORIA 107 - 1633 HILLSIDE AVENUE
Mon., Tues., Sat. 9:30 a.m. - 5:30 p.m. Wed., Thurs., Fri. 9:30 a.m. - 9:00 p.m.

*Trademark of Northern Telecom Limited.

If you are considering changing your old wooden windows this year then . . . DON'T MISS THIS OFFER!

HURRY! SALE ENDS JULY 30th

ALL PHONE INQUIRIES RECEIVED UP TO 9 P.M. JULY 30 WILL QUALIFY FOR THIS SPECIAL OFFER



ALUMINUM REPLACEMENT WINDOW SALE!

SAVE 10%

NOW'S THE TIME TO REPLACE OLD DRAFTY HARD TO OPEN WOOD WINDOWS!

● FEATURES	● BENEFITS
● Sealed thermal glass ¼ or ½" airspace	● Saves Money! Add Comfort!
● Fibreglass insert screens	● Ends fly or insect problems!
● No maintenance aluminum frames	● No painting easy to open sliders!
● No alteration required	● Quick easy no mess installation!
● Fin seal weather stripping	● Stops drafts!
● 1 Yr. labour guarantee	● Insures quality installation!
● 5 Yr. material guarantee	● Guarantees quality of product!
● 10 Yr. sealed glass guarantee	● Added long range security!

Phone now for a no-obligation, in-home estimate.

Weathergard Shop
VICTORIA 652-4411
2145 Keating Crossroad
DUNCAN: 748-4425
NANAIMO: 753-8611

SAFEWAY
Canada Safeway Limited

Sunday Features at SAFEWAY

Stores Open 10 to 5

Prices Effective: July 27th

In All Your Safeway Stores in Greater Victoria, Colwood and Sidney

Ground Beef
Regular Quality ($2.62 kg) ..... lb. $1.19

Mason Jars
Kerr Wide Mouth. Pints. Box of 12..... $5.99

Ice Cream
Snow Star Assorted Flavours..... 4 litre pail $2.99

Paper Towels
Truly Fine Assorted Colours..... 2 roll pkg. $1.09

Ground Coffee
Safeway All Purpose Grind
1 lb. (454 g) package $2.99

Apple Juice
Town House Pure Choice
48 fl. oz. (1.36 L) tin ..... 99¢

Bathroom Tissue
Royale White 2 ply ..... 8 roll pkg. $2.49

Toothpaste
Aim, Ultra Brite or Macleans
100 ml tube. Your choice ..... 99¢

Cat Food
Safeway. Assorted. 184 g tin ..... 4 for $1.00

Watermelon
California Whole (33¢ kg) lb. 15¢ Cut (41¢ kg) lb. 19¢

We Reserve the Right to Limit Quantities. Sales in Retail Quantities Only.

Everything you want from a Store ... and a little bit more

SAFEWAY
CANADA SAFEWAY LIMITED

Billy storm moves to A-G

Times News Services

WASHINGTON — The U.S. justice department is conducting an internal investigation of Attorney-General Benjamin Civiletti after he disclosed that he and President Carter discussed Billy Carter's ties to Libya before the government concluded its probe of the president's brother.

There was the possibility the president himself might be called upon to testify, sources said.

Civiletti said Friday he talked privately with the president on June 17 about Billy Carter's relationship with the Libyan government. But he denied revealing anything of the department investigation of the president's younger brother, which led eventually to Billy Carter's registration as an agent for Libya.

The attorney-general told reporters he advised the president that his brother probably would not be prosecuted if he belatedly registered as an agent of Libya's radical Arab government.

Both Civiletti and the White House had previously denied any such discussion took place.

But Jody Powell, the president's chief spokesman, said Civiletti's revelation came after Carter discovered a reminder of the conversation as he checked his personal notes.

Shortly after Civiletti disclosed his conversation with the president, the justice department's office of professional responsibility opened an inquiry to determine whether the attorney-general's action violated the law or department rules concerning disclosure of matters under investigation.

Racial tension eases

CHATTANOOGA, Tenn. (UPI) — The passions that sparked three nights of racial violence cooled early today as police patrols were replaced by groups of black citizens led by ministers — a proposal of the Rev. Jesse Jackson.

"Everything is going lovely," said the Rev. O.D. Whiteside, president of the Minister's Association and head of the "Neighborhood Patrol" at the Spencer McCallie housing project, where eight police officers were sprayed with shotgun pellets Thursday night.

Squads of SWAT officers remained at a command post about a mile from the projects, however, and a dusk-to-dawn curfew remained in effect. Officials termed the 68 over-night arrests for curfew violations and eight firebombings minor when compared to the previous three nights.

The aquittal of two members of a Klan splinter group on Tuesday by an all white jury provided the spark that touched off the disorders.

Israel exit by Nov. 15 UN thrust

UNITED NATIONS (CP) — Non-aligned states formally proposed Friday night that the General Assembly call on Israel to withdraw totally and unconditionally by Nov. 15 from Arab lands occupied since 1967.

The draft resolution was expected to be put to a vote Monday or Tuesday.

The resolution was tabled on the fourth day of the assembly's emergency session on the Palestinian question after Egypt joined the stream of speakers who denounced Israeli policy.

Sears Monday 88¢ day

July 28th

Shop 9:30 a.m.-5:30 p.m.

Shop early for the best selection!
Sorry, no delivery

Personal Shopping Only
No Phone Orders Please

Save! Men's T-Shirt 88¢ each
Cool cotton T-Shirt in assorted colours. Sizes S,M,L.
Men's Furnishings (33)

Watch for Sears 'Get your money's worth' flyer in Mon. Times Tues. Colonist

INFANTS' CHILDREN'S WEAR

Boys' Briefs — 'Denim look' Each .88
Girls' Briefs — 'Fruit of the Loom'. White only Each .88
Boys' Socks — In assorted colours Pair .88
Nylon Cablestitch Knee-Hi's — Pair .88
Plastic Training Cups — Each .88
Assorted Toys — Each .88
Carriage Nets — Each 1.88
Raincoats — For boys or girls Each 1.88
Sun Hats — Each 1.88
Infant Sleepers — In terry and seersucker styles Each 2.88

Save! Girls' Halter Tops 88¢ each
Enjoy the sunny days! Choose from asst'd. styles.
Girls', Teens' Wear (77)

GIRLS' TEENS' WEAR

Knee Hi's — In assorted colours Pair .88
100% Cotton Girls' Briefs — Floral pattern Pair .88
Girls' Vests — In 100% cotton, floral pattern Each 1.88
Girls' T-Shirts — Each 2.88

BOYS' WEAR

Sport Socks — Pair .88
Tank Top — Each 1.88
Mesh T-Shirt — Each 3.88

MEN'S FURNISHINGS

Nylon Socks — Pair .88
Wool Socks — Stretchy, fits size 10-13 Pair 1.88
100% Cotton Vests — S,M,L Each 1.88
100% Cotton Briefs — S,M,L Each 1.88
Work Hankies — Red or Blue Pkg. 1.88
Sport Socks — Stretchy, fits sizes 10-13 Pair 1.88

Save! Boys' Briefs 2.88 pkg.
Stock up on quality 'Fruit of the Loom' briefs. Pkg. of 3.
Boys' Wear (40)

MEN'S WORKWEAR

Logo Caps — With assorted logos Each 1.88
Tube Socks — White cotton blend Pair 1.88
Work Gloves — Long-wearing gloves — handy for garden work Pair 2.88
Work Socks — Package of 2, 50% wool Pkg. 2.88

LINGERIE

Crepeset Nylon Hipsters — With cotton gusset, S,M,L. Ass'td. colours Each 1.88
100% Nylon Briefs — With cotton gusset. Asst'd. colours, S,M,L Each 1.88

HOSIERY

Sneaker Socks — White, terry, sizes 9-11 Pair .88
Knee Hi Socks — Assortment, sizes 9-11 Pair 1.88
Assortment of Pantyhose — Each 1.88

LIGHTING

Outdoor Wall Fixture — Each 3.88
Cook Books — Each 3.88

FASHION ACCESSORIES

Scarves — In assorted colours Each 1.88
Belts — Each 2.88
Leather Key Cases — Each 2.88
Umbrellas — Telescopic with nylon covers Each 3.88

HEALTH & BEAUTY

Colgate Toothpaste — 100 ml Each .88
Secret Roll-On Deodorant — 50 ml Each .88
Mennen — 75 g Each .88
Rapid Shave — Travel size 3 for .88
Nice 'N Easy Haircolour — Limited shades Each 1.88
Flex Shampoo — 450 ml Each 1.88
Agree Shampoo — 350 ml Each 1.88
Johnson & Johnson Band-Aids — 100s Each 1.88
Q-Tips — 400s Each 1.88
Carefree O.B. Tampons — 30s Each 2.88
Johnson & Johnson Baby Shampoo — 850 ml Each 2.88

Buy now! Ladies' Pantyhose 88¢ pkg.
One-size fits-all pantyhose! Pkg. of 3 pair. Stock up! Limit 6 pkg. per customer.
Hosiery (75)

FASHION FABRICS

Louise Curtain Fabric — 100% Polyester, Melon or Gold only, 115 cm wide Metre .88
Printed Flannelette — 100% cotton, 90 cm wide Metre 1.88
Broadcloth — 65% polyester/35% cotton, 115 cm wide Metre 1.88
Caprice Crepe de Chine — 100% polyester, Black, Teal, Rust or Green, 115 cm wide Metre 2.88
Polka Dot 100% Cotton — 115 cm wide Metre 2.88
Kids' Prints — 50% polyester/50% cotton, 115 cm wide Metre 2.88
Printed Voile — 65% polyester/35% cotton, 115 cm wide Metre 2.88
Plain Seeded Voile — 100% polyester, 115 cm wide Metre 2.88

YARNS & NOTIONS

Dress Shoulder Pads — Pkg. .88
Bead Kits — Make your own tree decorations Each .88
Plastic Doll Faces — 2 for .88
Iron-On Stitchery — 2 for .88
Ceramic Beads — Ideal for trimming 4 for .88
Plastic Bridge Table Covers — Each 1.88
Suction Pin Cushion — Each 1.88
Sayelle 4-Ply Knitting Worsted — 200 g, discontinued colours Each 1.88
Shoe Tote — Strong corduroy carry-all Each 2.88
Bead Kits — Fancy tree decorations Each 2.88
Wall Hanging — 'Do It Yourself' handweaving Each 4.88
Aronelle Yarn — 4-ply knitting, limited colours Each 4.88
Plastic Tie & Belt Rack — Each 5.88

Save! Dish Cloths 3 for 88¢
Handy, hard-wearing 100%-cotton dish cloths, Asst'd. colors.
Linens (96)

JEWELLERY

Mirror & Comb Sets — Purse size Each .88
Children's 'Black Hole' Jewellery — Each .88
Earrings — Assorted colours Pair 1.88
Pendants — Assortment Each 1.88
Stick Pins — Each 1.88
Children's Jewellery — Each 1.88

COUNTRY INN FEATURES:

9:30-11 a.m.—MORNING BREAK — 2 muffins with butter patties, tea or coffee .88
11 a.m.-2:30 p.m.—LUNCHEON FEATURE — Our protein plate ... barbecued meat pattie with cottage cheese, half peach, lettuce and tomato 1.88
2:30-4 p.m.—AFTERNOON SNACK — A relaxing cup of tea with a slice of delicious fruit pie .88

HOUSEWARES

Garbage Bags — Kitchen size, pkg. of 15 Pkg. .88
Cheese Slicer — Each .88
Beater Whip — Each .88
Decorative Hooks — Pkg. of 2 Pkg. .88
Foil Burner Guards — Pkg. of 5 Pkg. .88
Foil Pie Plates — Pkg. of 4 Pkg. .88
Assorted Bakeware — Loaf pan, cookie sheet, oblong cake pan, square cake pan. Your choice Each .88
Cookie Cutters — pkg. of 6 Pkg. .88
Plastic Scoop Set — 3 piece Each .88
Measuring Spoon Set — Each .88
Tongs — Each .88
Spaghetti Tongs — Each .88
Paring Knife — Each .88
Pizza Wheel — Each .88
Egg Slicer — Each .88
Acrylic Bowl — Each .88
Snap Cap Bottle Tops — Pkg. of 4 Pkg. .88

Save! Garbage Bags 88¢ pkg.
Large heavy-duty outdoor size. Package of 10.
Housewares (11)

LINENS

Tea Towels — 100% cotton terry Each .88
100% Linen Tea Towels — With kitchen pattern Each .88
Souvenir Tea Towels — With provincial flag emblem Each .88
Soap Dishes — Brown or Peach Each .88
Vinyl Place Mats — Orange, Brown or Yellow Each .88
Kleenex Holder — Brown, Gold or Green color Each 2.88
Barbecue Mitts — Each 3.88
Beach Towels — Each 4.88
Bath Towels — Each 4.88

HOME ACCESSORIES

Brown Pottery Vase — Each .88
Glass Candle Holder with Candle — Each .88
Coloured Glass Bud Vases — Each .88
Fondue Fuel — Each .88
China Floral Ashtrays — Each .88
Wooden Napkin Rings — for .88
Glass Coaster — 2 for .88
'Crystal Look' Candle Holder — Each 1.88
China Animals — Each 1.88
'Crystal Look' Bud Vase — Each 2.88
Wooden Salad Forks — Pair 2.88
Glass Pinwheel Sherbet Dishes — Each 2.88
Diamond Cut Crystal Beer Mugs — Each 3.88
Crystal Candy Dish — Each 3.88
Rimmed Soup Bowls — Each 3.88

STATIONERY

Bond Typing Paper — Pkg. .88
Universal Slide Tray — Each .88
Sears Film — 126—12 exposure only Each .88
Invisible Tape — 2 for .88
Intercraft 8x10 Picture Frame — Each 1.88
Memo Board — Each 2.88
Boxed Stationery — Each 2.88
Cribbage Board — Each 3.88
Roto Tray — Each 3.88
D.F. Photo Album — Each 9.88
Steel Cash Box — Each 9.88

CANDY COUNTER

Misty Mints — Each .88
Lifesavers — 5 pak Pkg. .88
Bubble Yum — 4 pak Pkg. .88
Taffy Cones — Each .88
Licorice Twirls — Red or Black 2 pkgs. .88
Licorice Laces — Red or Black 2 pkgs. .88
Lips Candy — 2 for .88
Elite Wafers — 4 pkgs. .88
Mixed Nuts — 450 g bag Each 1.88
Cashews — 225 g bag Each 1.88

Stock Up! Exercise Book 88¢ each
'Sport '80' coil exercise book . . . handy for notes and reminders.
Stationery (3)

TOBACCO COUNTER

Roni Lighter — Each .88
Medico Filters — Pkg. .88

VACUUM SUPPLIES

Scent Pac — Deodorizes as you vacuum Each .88
Dust Brush — Comes with swivel. For all Kenmore vacuum cleaners Each 3.88
Fabric Tool — For all Kenmore vacuums Each 3.88
Shampoo — For Sears spray shampooers Each 3.88

TOY CHEST

Pails with Shovel — Each .88
Marbles — Bag with 101 marbles Each .88
Jumbo Coloring Book — Each .88
Crayons — Pkg. .88
Little Golden Books — 2 for .88
'Play Big Figures' — 2 for .88
Balloons — 2 pkgs .88
Puzzle — Each 1.88
Chalk Board — Each 1.88
'My Very Own Appliance' — Each 1.88
Safety Scissors — Each 1.88
Model Kits — Each 4.88

Save! Golf Balls 88¢ pkg.
Take advantage of savings on Swift Flyte golf balls. Package of 3 balls.
Sports Centre (6)

PAINT SUPPLIES

1" Masking Tape — Each .88
Sand Blocks — each .88
Putty Knife — 1¼" Each .88
Putty — 1 lb. 2 for .88
Caulk — 10-yr. durability Each 1.88
2" Masking Tape — Each 1.88
Drop Sheet — 2 mil 10x25' Each 2.88

GARDEN SHOP

'Rot It' — 5-lb. bag Each .88
Weed Killer — Each .88
Twist Ties — Pkg. .88
2" Plastic Pots — Pkg. of 5 2 pkgs. .88
1" Plastic Pots — Pkg. of 10 2 pkgs. .88
Kerispray Houseplant Insecticide — Each 1.88
Vegetable Dust — Each 1.88
Bone Meal Substitute — Each 1.88
15-30-15 Fertilizer — Each 1.88
10" White Hanging Plastic Pot — Each 1.88
Small Indoor Watering Can — Each 1.88
Liquid Plant Food — Each 1.88
Jobe's Fertilizer Spikes — Pkg. 2.88
Rose Food — 2 kg Each 2.88
Mini Greenhouse — Each 4.88
Garden Netting — Each 5.88
Lamb Planter — Each 6.88
Deer Planter — Each 7.88
16" Fertilizer or Seed Spreader — Each 11.88

Save! Fish Fertilizer 1.88 each
Sea King fish fertilizer helps promote healthy growth of your plants. 64 oz.
Garden Shop (71)

HOME IMPROVEMENTS

Tank Ball — Each .88
Air Deflector — Pkg. of 2 Pkg. .88
Measuring Aid — Pool chemical Each .88
Stove Cement — Each .88
Tank Liner — Each 1.88
Vinyl Cleaner — Each 1.88
Test Kit Refill — Each 1.88
Tub & Tile Caulk — Each 1.88
Heat Diffusers — Each 1.88
Furnace Filters — Pkg. 2.88
Ceramic Cleaner & Polish — Each 2.88
Liquid Acrylic — Each 2.88
K-Start — 1 kg Each 8.88
Kay Pool II — 1 kg Each 8.88

HARDWARE

Strapping Tape — Each .88
Glue Stick — Each .88
Carpet Tape — Each .88
Heavy-Duty Twine — Each .88
Electrical Tape — Each .88
Elmer's Glue-All — Each 1.88
Extension Cord — 4.5 metre Each 1.88
Wooden Mitre Box — Each 2.88
Bathtub Seal — Each 2.88
Poly Rope — 50' Each 2.88
Hand Drill — Each 4.88
6-Pce. Companion Screwdriver Set — Each 5.88
10" Sears Pipe Wrench — Each 6.88

Save! Light Bulbs 2 pkgs. 1.88
Buy now and save on 60 or 100 watt light bulbs! Package of 4.
Lighting (34)

SPORTS CENTRE

Golf Tees — Pkg. .88
Buzz Bombs — Each 1.88
Disposable Flashlight — Each 1.88
Asst'd. Test Nylon Fishing Line — Each 1.88
Fish Tub — Each 3.88
Polyester/Cotton Shorts — Each 3.88
Hot Spot Flashers — Each 3.88
Cotton/Nylon Tube Socks — Package of 6 Pkg. 5.88

DRAPERIES

Foam Chips — Good for stuffing toys, cushions, crib bumpers Pkg. .88
Pro Drapes — Protect your drapes from water, electric and hot-air radiators Each 1.88
Kitchen Curtains — Asst'd colours Pair 5.88

Simpsons-Sears Ltd.
3190 Shelbourne Street — Lots of Free Parking — No Tickets — No Time Limit

Silver Threads events

Victoria

Monday-Friday—8:30 a.m., drop-in, cards, shuffleboard, pool, library.

Monday—8:30 a.m., tickets available for trips to PNE Aug. 20 and Aug. 27; 11:30 a.m., lunch; 1:15, bridge; 1, stamp club; 7, whist.

Tuesday—9:30 a.m., rods and reels; 11:30, lunch.

Wednesday—11:30 a.m., lunch; 1 p.m., chess club.

Thursday—11:30 a.m., lunch.

Friday—11:15 a.m., lunch; 1 p.m., duplicate bridge, bridge; 7, cribbage.

Saturday—11 a.m. to 4 p.m., drop-in, cards, shuffleboard, pool; 1 p.m., chess club; 1:30, whist; 7, 500 cards.

Sunday—1 to 4 p.m., drop-ins.

All long trips for this summer are on sale now: Seattle, Skagit tour and American League baseball game, Aug. 26-29; Johnston Canyon, Reno, Sept. 28-Oct. 4. Call 388-4268 for information.

Saanich

Monday-Friday— 8:30 a.m., billiards, drop-ins, shuffleboard, ping-pong.

Monday—11:45 a.m., lunch; 1 p.m., duplicate bridge.

Tuesday—9 a.m., carpet bowling; 9:30, lapidary; 11:45, lunch; 1:15 p.m., progressive whist.

Wednesday—7:30 a.m., Salt Spring Island trip leaves; 11:45, hot lunch; 1 p.m., films.

Thursday—9 a.m., carpet bowling; 9:30, lapidary; 11:45, lunch; 1 p.m., progressive bridge; 7, bingo, everyone welcome.

Friday—9 a.m., carpet bowling (beginners); 9:30, lapidary; 11:45, lunch; 1 p.m., carpet bowling; 1:15, jacko; 7:30, progressive whist.

Saturday—1:30 p.m., cribbage, billiards, drop-ins.

Tickets on sale for: Capilano Island, Aug. 6; Hope-Manning Park, Aug. 13; Parksville-Qualicum Beach, Aug. 20; PNE, Aug. 27.

Tea and coffee served daily at 10 a.m. and 2:30 p.m. Volunteers needed to drive handicapped members to and from centre, phone 382-3151.

Esquimalt

Monday—Noon, light lunch; 1 p.m. carpet bowls.

Tuesday—Noon, light lunch; 1 p.m., chess, carpet bowls; 1-2, senior swim.

Wednesday—Noon, hot lunch; 1:30 p.m., whist, drop-in handicrafts.

Thursday—Noon, light lunch; 1-2 p.m., senior swim.

Friday—10 a.m., carpet bowls; noon, lunch.

Trip tickets on sale for Olympic Peninsula tour Aug. 7-8.

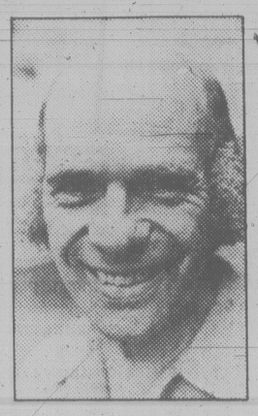
U.K. rector to speak

Canon Michael Green, rector of St. Aldate's Anglican Church, Oxford, England, and guest lecturer this summer at Regent College, Vancouver, will be guest preacher at St. Matthias' Anglican Church for the 10:30 a.m. service Sunday.

He will be speaking on *Church Leadership and Church Membership.*

St. Matthias' is at the corner of Richardson and Richmond.

Green will also preach at the 9:30 a.m. service at St. George-the-Martyr, Cadboro Bay.



GREEN
. . . guest preacher

Lives of lay saints show way

Oblate's writings record vignettes

The life of the lay saint can provide an inspiration to many people in contemporary religious life, according to Gregory Widdowson, a lay Oblate attached to Westminster Abbey, in Mission, B.C.

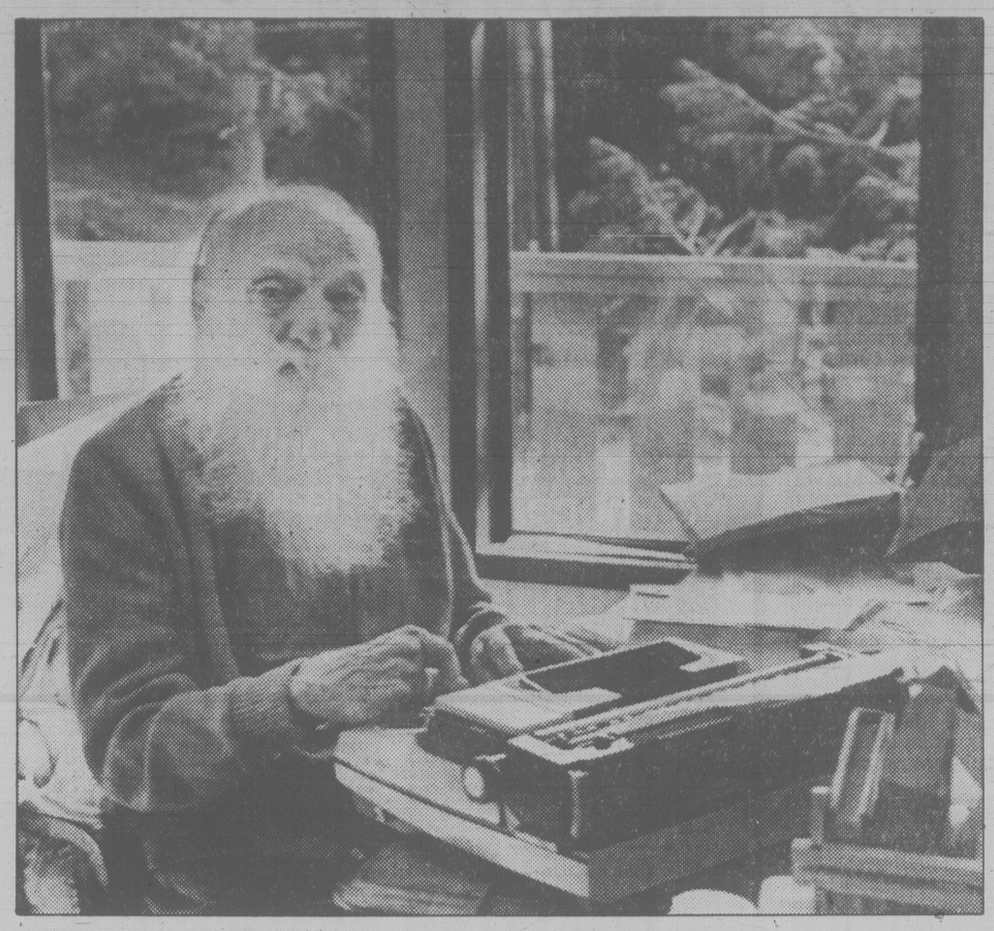
Widdowson, a former Anglican clergyman who converted to Roman Catholicism and became a lay Oblate in 1944, has written a book on the lives of a number of saints, ranging from the Holy Family itself through the early and modern martyrs to modern-day candidates for canonization.

The book, *An Outline of Lay Sanctity*, was published last year by Our Sunday Visitor., Inc., of Huntington, Indiana, and has an imprimatur from Bishop William McManus, of Fort Wayne-South Bend, Ind.

Widdowson said the book has been well received in the U.S., where some 1,500 copies have been sold—many to Protestants, including some with religious traditions that exclude saints—but he has so far had difficulty in generating interest in sales in Canada.

The author presents delightful, easy-to-read biographical vignettes which offer a history of lay sanctity through the ages, throwing new light on the lives and times of well-known saints and martyrs.

Among them are St. Thomas More, Margaret of Scotland, Elizabeth of Hungary, Edward the Confessor, and some lesser-known but equally inspiring holy personalities such as Angelia of Foligno and Prosper of Aquitaine.



Widdowson at work in his Metchosin home

The book ends with a bonus, a program to stimulate a personal renewal to help one's vision of spiritual matters become clearer.

Widdowson points out in an introduction the vast difference between the priestly and lay states, noting that a member of a religious order has work that keeps before his eyes "the spiritual requirements of human nature, and the good examples of those who have gone before him. While as for the layman, what his daily life keeps him in mind of is some aspect of earthly existence."

He says that while many people are devoted to saints in the hopes of obtaining by their intercession some benefit or other, "if the matter is seriously considered, it becomes apparent that intercession is more profitably employed when we seek their help in the imitation of their virtues as a step to our following the supreme good example of Christ himself."

Widdowson, now 78 and practically bedridden due to a back injury, said the inspiration for the book came while he was corresponding with John Cardinal Wright, until his death two years ago the highest ranking U.S. prelate in the Roman curia.

When he pointed out there were no works for the common man offering inspiration from the lives of the saints, the cardinal suggested he write one himself.

He said he hopes the book will be of broad appeal, and not just designed for conservative followers of the church.

Widdowson, who lives in Metchosin, is a chemistry and theology graduate of Oxford, England, and did early research on the breakdown of the uranium atom at Oxford before coming to Canada as a minister shortly before the Second World War.

Today's cathedral set features voice, piano

The fourth in the Music in the Cathedral series at 4 p.m. today in Christ Church Cathedral will feature *Secular Songs for Low Voice and Piano.* Baritone will be Anthony Patriarche and pianist Norman Hurrle. Violinist Jean MacRae will join in the *Sonata II in E Major for Violin and Piano.*

This is the 18th year for the recital series which is held during July and August.

FIRST BAPTIST CHURCH
Quadra and North Park
11 A.M.—"WELCOME GUESTS"
John A. Watson and Cecil Barner
Organist and Choir Director: Mr. John Tunstoll

Holding Forth The Word of Life
Saanich Baptist Church
Royal Oak School, 4564 W. Saanich Rd.
10 a.m. to 12 Noon
FAMILY BIBLE FELLOWSHIP
7 p.m. EVENING FELLOWSHIP HOUR
Pastor: Rev. Alex Shook, 479-0050

VICTORIA BAPTIST CHURCH
S.B.C.
3220 Cedar Hill — Cedar Hill Community Centre
fishers of men
Bible Study 9:00 a.m. 11:25 a.m.
Worship 10 a.m. 7 p.m.
Rev. Bo Brantley (Nursery Available) Phone 477-5474
"We Love, Because He First Loved Us" I John 4:19

Emmanuel
BAPTIST CHURCH
2121 Cedar Hill Cross Road Tel. 592-2418
Team Pastors:
Harold Lewis — Edward Mackay
9:30 a.m.
"THE FULFILMENT OF THE PROPHET'S MESSAGE"
Pastor Edward Mackay
11 a.m.
"I BELIEVE IN THE HOLY GHOST"
Dr. Harold Lewis
1:30 p.m.—Mustard Seed Service at 552 Pandora Ave.
7 p.m.
"CELEBRATION"
A Christian Musical Presented by the Emmanuel Youth Chorus

PASTOR: GORDON PATTERSON
WESTERN COMMUNITY BAPTIST CHURCH
"CAN A PERSON REALLY CHANGE?"
MORNING WORSHIP—10:30 A.M.
PICNIC SUPPER—5:00 P.M.
VESPER SERVICE 6:30 P.M.
Phone Church for Details: 478-2525
2612 Sooke Rd., Colwood

Douglas St. Baptist
Meeting temporarily at 1402 Vancouver at Pandora
Pastors: Reed H. Elley, W. Jack Bingham
11:00 A.M.
Guest Speaker: Rev. Joe Radcliffe
7:30 P.M. Service at the Church
A friendly Evangelical Church

CHRISTIAN APOSTOLIC CHURCH
Original Christian Doctrine
SUNDAY SERVICE & SUNDAY SCHOOL 11:00 A.M.
2663 Shelbourne St., Victoria

ELK LAKE BAPTIST
The Church by the Lake
5563 Pat Bay Highway
Minister Emeritus Harry Pike
Minister: J. C. A. Barton
10:30 a.m. Morning Worship
Padre Harry Pike
Junior Church and Nursery
A cordial welcome to all

BERACAH BIBLE CHURCH
5550 Hamsterly Rd.
Sunday Services
10 a.m., 11 a.m. and 7 p.m.
Wed. Prayer Meeting 7 p.m.
FOY L. SPIVEY, Pastor
Independent Fundamental

UNITARIAN CHURCH
106 Superior Street
10:30 a.m.
A MUSIC PROGRAM
Judy and Bill Stamps
Public Welcome

VICTORIA CITADEL CORPS
757 Pandora Avenue
Corps Officers: Major and Mrs. John Wilder
9:30 a.m. Sunday School
"Make Sunday School a Family Affair"
11:00 A.M. and 7 P.M.
Special Guests
Major and Mrs. George Clark of Toronto, Ontario
Musical Evangelists
A Warm Welcome awaits you

CHRISTIAN SCIENCE
SUNDAY SERVICE AND SUNDAY SCHOOL 10:30 A.M.
Subject:
TRUTH
WEDNESDAY TESTIMONY MEETINGS, 8 P.M.
FIRST CHURCH OF CHRIST SCIENTIST
1205 Pandora at Chambers
Victoria, B.C.
Elevator, Nursery, Parking
Reading Room Open Daily
1210 Broad Street
Welcome

Victoria Truth Centre
1201 Fort St. — Dr. E. M. Smiley, Minister
11 A.M. "LEGENDS"
REV. GREG SKALA

Saanich Community Church
MENNONITE BRETHREN
Pastor - Paul Unger
990 Falmouth Road 477-4387 or 384-8841
10 A.M.—"CHRISTIAN LIBERTY"
— We Welcome You —

Pastors: JOHN STONE, RON LEECH
trinity christian centre
949 FULLERTON AVE. 383-4185
A Charismatic Fellowship
10 A.M. MORNING WORSHIP
6:30 P.M. EVENING WORSHIP
Nursery provided for all services

BRITISH-ISRAEL WORLD FEDERATION (CAN.)
Victoria Branch
PUBLIC MEETING
Sunday Afternoon at 3 p.m.
in the Dominion Hotel, 759 Yates Street
Speaker: Mr. Frank Hall
Subject: "GOD'S GOVERNMENT vs. MAN'S MISGOVERNMENTS" Part V
Radio broadcast every Sunday 10 a.m. and 10:15 a.m. on K.A.R.I. (500)

OPEN AIR SERVICE
BEACON HILL PARK
At Bandshell, Sunday, 7 p.m.
(Rain or Shine)
By the Queens Avenue Apostolic Church
Speaker: The Pastor Rev. Alan McLean,
Music by Orchestra, Brass Trio, Violinist
Vocal Solos, Duets and Trio
Musical Prelude at 6:45
Auspicies: Park Services Interdenominational

Queens Avenue
APOSTOLIC CHURCH OF PENTECOST
804 QUEENS AVENUE
REV. ALAN McLEAN
Pastor's Assistant: CHRIS CORMACK
382-7833 or 595-3782
11 a.m. MORNING MEDITATIONS
7 p.m. PARK SERVICE

THE CHRISTADELPHIANS
1396 McKenzie Avenue
Great News FOR THE World
7:00 P.M.
"THE UNCHANGING GOSPEL SAYS YOU SHALL BE SAVED"
G. Dangerfield
Bible Address Everyone Welcome
Sunday 7:00 p.m. No Collections
Sunday School 9:20 a.m. Memorial Worship 11:00 a.m.

VICTORIA ALLIANCE CHURCH
of the Christian and Missionary Alliance
Pastor H. Orlin Craig — Telephone 592-1821
1792 Townley St. — (Across from Richmond Elementary School)
11 A.M.—WORSHIP SERVICE
7 P.M. — BAPTISMAL SERVICE
9:45 a.m. Sunday School Youth Fellowship Weekly As Scheduled
2:30 p.m. Chinese Service with Pastor Ho
7:15 p.m. Thursday - College & Career

FIRST CHRISTIAN REFORMED CHURCH
at Agnes off Glanford
10:30 A.M. MORNING WORSHIP
7:00 P.M. EVENING WORSHIP
Minister: Dan R. Tigchelaar, B.A., D.D.
— EVERYONE WELCOME —
Church of the Back to God Hour
Watch Faith 20 Sundays, 1 p.m., Channel 12

PENTECOSTAL ASSEMBLIES OF CANADA

NORTH DOUGLAS PENTECOSTAL TABERNACLE
Douglas at Canterbury Pastor: Rev. Harold Pendray
Visitation: Rev. G. Rowland Youth: Art Henkel
9:45 A.M. SUNDAY SCHOOL
For Transportation phone 479-1332
11 A.M. "HE HOLDS THE FUTURE"
7 P.M. "STANDING IN THE GAP"
—Everyone Welcome—

華人神召會
CHINESE PENTECOSTAL CHURCH
800 Princess
SUNDAY 9:45 a.m. Sunday School
11:00 a.m. and 7:30 p.m. Worship Services
Prayer - Wed., 7:30 p.m. Youth - Fri., 7:30 p.m.
Pastor: Rev. Steve Wong 383-3878

COLWOOD PENTECOSTAL CHURCH
Pastor: D. L. McMillan, 2250 Sooke Road
9:30 a.m. Christian Education Hour
10:30 a.m. Morning Service
7:00 p.m. Evening Service

Central

BAPTIST CHURCH
833 PANDORA AVENUE
PHONE — 385-7786
PASTOR: R. D. HOLMES
Preaching Christ Crucified, Risen, and Coming Again
Worship Services
★ 8:45 and 11:00 a.m.
"FULFILMENT IN GOD'S HOUSE"
★ 9:50 FAMILY BIBLE SCHOOL
A place for every member of the family
★ 7:00 P.M.
"GOING FROM STRENGTH TO STRENGTH"
● Rev. Darrell Eddy Speaker at Both Services
"Where Every Visitor Is an Honoured Guest"
VICTORIA'S DOWNTOWN FELLOWSHIP BAPTIST CHURCH

CHURCH of THE WAY
Meeting at LEONARDO DA VINCI CENTRE
195 Bay Street
388-5334 Dr. Doug Roberts — Pastor
Christian Charismatic Fellowship — A Team Ministry
10:30 A.M. TED FOLLOWS — "TRUE WORSHIP IS CHARISMATIC"
7 P.M. — DR. DOUG ROBERTS
Mill Bay Church of the Way — 865 Shawnigan-Mill Bay Road
BILL JOHNS, Pastor — 743-5138

Glad Tidings
GOD'S WORD AS IT IS FOR MEN AS THEY ARE
PENTECOSTAL CHURCH
842 North Park St.
384-7633 384-0113
Pastor — E. E. AUSTIN Assistant — K. J. KUBRYN
9:45 A.M. FAMILY BIBLE SCHOOL
"A Class for Every Age Group"
● For free bus transportation call 652-2941 or Church Office
11 A.M.
MR. HARRY FRANCIS
Guest Speaker
7:00 P.M.
MARK HAWKES MINISTERING
● Inspiring Music and Singing
Find Reality in Christ at Glad Tidings

Women leaders on visit to Israel

A group of prominent American and Canadian women leaders are visiting Israel this week. The contingent of women arrived there on July 13 and their trip to the Middle East coincides with the World Conference of the United Nations Decade for Women being held in Copenhagen.

These women, representing broad and diverse constituencies in North America, are the first participants in the Jerusalem Women's Seminar—a significant new program.

Iona Campagnolo, former member of Parliament from British Columbia is among seminar delegates.

The objective of the seminar is to encourage dialogue among women who represent the three major religious denominations which have historic ties to the city of Jerusalem.

Elaine Dubow of Montreal and Phyllis Kaminsky of Washington, D.C., founders and co-ordinators of the seminar, have been involved in various philanthropic and public affairs projects in the United States, Canada, Europe and the Middle East. Both women visited Egypt in June, 1979, to familiarize themselves with the woman's role in the Moslem society.

Ella Grasso, governor of Connecticut and a member of the sponsor committee, expressed the hope "that the Jerusalem Women's Seminar will succeed in furthering the efforts of all who seek a peaceful world in which human rights and opportunities are assured for every person."



CAMPAGNOLO
. . . B.C. delegate

In addition to the twin goals of inter-religious dialogue and cultural exchange, the seminar will provide the opportunity for the participants to spend time with leading Israeli women of matched professional backgrounds, with whom they can share work experiences, exchange personal ideas and discuss common goals.

Pope begins releasing priests

VATICAN CITY (UPI)— Pope John Paul II has begun releasing some of the 4,000 priests who want out of their vows, but he will soon adopt a strict new policy making such dispensations difficult to obtain, Vatican sources have reported.

They said he began reviewing the backlog of 4,000 requests early last week and had already released about 50 priests from their vows, the number he plans to consider each week while he is not traveling.

John Paul had halted all "laicizations" shortly after he was elected pope in October 1978 in an attempt to stem the tide of about 30,000 priests who left the church during the reign of the late Pope Paul VI. The Vatican sources said he wanted time to consider a new policy on the touchy subject.

"I think the pope felt there was too much of a free-for-all during the time of Pope Paul," said the deputy secretary of a major religious order.

"The reaction after the Second Vatican Council was to give a free hand to anybody to change his decision," he said. "It seems that John Paul is more traditional and was trying to clamp down on things before proceeding. He wanted to study the question and set a precedent and adopt a new policy."

The sources did not say whether the dispensation requests being granted included release from vows of celibacy as well as priestly vows. The two are treated separately by the Sacred Congregation for the Doctrine of the Faith, the Vatican organization that processes such requests and makes recommendations to the pope.

The Vatican sources indicated the pope would be lenient with priests ordained during Paul's pontificate because the high number of dispensations granted by the late pontiff led seminarians to believe the priesthood was only "semi-permanent."

All the church sources said John Paul has come under pressure recently from bishops — particularly those in Brazil — who want to know how to deal with the many men who are leaving the priesthood without formal release from their vows.

They said some bishops even warned the pope he might be confronted by protest marches of former priests during his upcoming 12-day visit to Brazil.

Clergy raps Vatican

TORONTO (CP) — A Vatican decision to transfer priests from prosperous countries to underdeveloped nations has been described by some Canadian church officials as a grandiose and impractical scheme mind-boggling in its implications.

"My God, we have an aging clergy here according to our own surveys," said one Roman Catholic official. "Are they going to send these guys to the Amazon or some place where they don't speak the language, don't know the culture and can't understand the rigors of the climate?"

A document released Tuesday at the Vatican said there has been a sharp drop in the number of priests in the last 10 years.

Historic chapels tour focus

The historic churches and chapels of rural Saanich will be the subject of a tour by the Victoria Heritage Building Foundation of the Hallmark Society on Sunday.

An Edwardian style picnic, or *fete champetre*, will be a high point of the six-hour outing, said University of Victoria architectural historian Martin Segger, who is conducting the tour.

Among 10 churches to be visited and examined are the 1863 carpenter gothic St. Stephen's and the 1930s collegiate chapel of Brentwood College.

Segger said the Saanich Peninsula is unique for its numerous historic churches and chapels surviving in a near original country setting.

It is hoped the tour will inform people about the beauty and value of this unusual heritage which is seriously threatened as urban sprawl spreads throughout the Saanich peninsula.

The tour will leave Bastion Square at 10:45 a.m. Sunday, returning by 5 p.m. The cost of $25 a person includes the picnic.

For reservations contact the Hallmark Society at 384-3694 or 388-6562. Funds raised through the tour will go to the Jackson House appeal of the Heritage Building Foundation.

Perspectives

By Rev. John A. Davidson

We are living through a great technological revolution. Challenging new problems, personal and social and political, are left in the wake of every scientific and technological advance. Our minds are befuddled and our hearts torn by what it is now fashionable to call "future shock."

The Church, like other institutions, finds difficulty in adjusting to new circumstances and new forces. For many today the Church is increasingly irrelevant to the basic concerns of their lives. Anyone who thinks that the Church today has the favored position it had as recently as 20 years ago just hasn't been taking the evidence seriously.

It is obvious that the Church must re-tool if it is to exercise effective mission in this new era. It must communicate and demonstrate the resources in its faith that can help prevent the new technological civilization from becoming a dehumanizing monstrosity, resources that can help persons to a sense of life's deepest meanings and ultimate purposes. It must declare the basic realities of its faith and teach the creative disciplines that can heal hurt hearts and disturbed minds and help persons to fulfilment in their lives.

But in trying to do this the Church must not allow itself to become ingrown, a preserve of private piety, an introverted fellowship. The only Christian approach that will count in this new era is the one that moves out into the hurly-burly and strives to put the leaven of faith into all departments of life, coming to redeeming terms with new circumstances and new challenges.

The Church, of course, must concern itself with individual spirituality and morality. But it repudiates its Lord if it does not involve itself in social and political concerns—with health and poverty in all parts of the world, with menaces to the environment, with war and peace, with issues of justice and liberty, with everything that keeps persons from fulfilment.

This is not a denial of the New Testament passion for the redemption of the individual, but it does recognize, as the New Testament recognizes, that the individual cannot be taken out of his or her full social situation.

No sharp distinctions can be drawn between the individual and the social aspects of the Gospel of Jesus Christ. No approach in evangelism should try to separate concern for the individual and concern for society as a whole. Both individual pietism and social activism are for Christians heresies when they are not held together as simply two emphases of the Gospel.

It is a sin for a Christian to try to move into a religious storm-cellar where the winds of change can be evaded and where one can coddly oneself in a cozy, private piety.

(Dr. Davidson is minister of Dominion-Chalmers United Church, Ottawa.)

Summer series continues

The eighth in the summer series of Gospel services in Beacon Hill Park will be held at the Cameron bandshell on Sunday evening at 7 o'clock.

It will be by Queens Avenue Apostolic Church, with Pastor Alan McLean speaking on the subject of *God's Answer to Man's Dilemma*.

Ken Ball will be master of ceremonies, and Barbara McLean the accompanist. Two young people will give personal testimonies of Christian witness.

The musical portion will be provided by an orchestra, a brass trio, violin solo by Joy Ball, and vocal numbers including solos by Ken Oliphant, Elaine Grayson and Barbara McLean, duets by the pastor and his wife and by Ken and Joy Ball, and mixed trio of Robin McLean and Tammy and Mell Ball.

There will be a musical prelude at 6:45 p.m.

These special Gospel services are in their 38th year and sponsored by Park Services Interdenominational.

Reform synagogue sold — now a Mormon chapel

Canadian Press

MONTREAL — The Jewish congregation moved out, the Mormon congregation moved in, and Beth Shalom Synagogue now is a chapel.

The reform synagogue, built 27 years ago, was sold to the Church of Jesus Christ of Latter-day Saints seven months ago because of a dwindling Jewish membership. It doubled as a synagogue on Saturdays and a Mormon church on Sundays until the end of the Jewish session, which runs from the Jewish new year in September until June.

The new Montreal Mormon chapel has 400 members and the Jewish congregation has merged with the nearest reform synagogue.

Pierre Tasse, a Mormon spokesman, said his group wouldn't alter the inside of the synagogue.

"After all, our religion stems from the Jewish tradition," he said. "We found that we had enough symbols and ideas in common not to feel alienated during the seven months we shared the premises."

WINNIPEG — Jehovah's Witnesses say the coolness that often greets them when they go knocking on doors is caused by their well-known stance against blood transfusions, said delegates at a regional conference.

Arnold MacNamara, a congregation administrator from Toronto, said the issue is becoming "less and less of a controversy, because doctors have begun to respect our views and seek alternatives."

"There are blood substitutes available that do no harm," he said. "In fact, a new synthetic blood, which is still in the experimental stages, as been used on three Jehovah's Witnesses in the United States."

Alvi Hanson, chairman of the regional convention that drew about 4,600 participants, said the witnesses aren't worried about their public image.

Across Canada

"After all, Jesus Christ's public image was not that great either," he said.

EAST GREEN HARBOUR, N.S. — The Pentecostal Church in this tiny southwestern Nova Scotia fishing community traces its beginnings to a fisherman named Sheldon Meyers who arrived in 1935 with a guitar and a portable organ to begin his ministry.

Meyers said he had "felt the call of God" on his heart, went there to preach and the response was encouraging. A year after he arrived, 27 people were baptized.

Meyers remained in the town for nearly seven years. A church was erected in 1939.

Allen Gibson, a church historian, said the congregation remains small, but it has produced a remarkable number of missionaries and ministers. About 12 names on the current pastoral listings are of people from East Green Harbour.

ANGLICAN RENEWAL CENTRE
Prayer and Praise Service
Every Friday 7:30 p.m.
in
St. Saviour's Church
Cor. Catherine & Henry Sts.

Anglican Catholic Church of Canada
— Parish of St. Athanasius —
NOTE — NEW TIME for JULY & AUGUST
Sunday Mass — 8:00 A.M.
at Grace Lutheran Church, 1273 Fort Street
FR. P. D. WILKINSON FR. ROLAND PALMER, S.S.J.E.
Upholding Our Anglican Catholic Heritage

ST. ANDREW'S CATHEDRAL (R.C.)
Blanshard and View Street Phone 388-5571
Sunday Masses: 8:00 a.m., 9:30 a.m., 11:00 a.m. 12:30 p.m. and 5:00 p.m. 5:00 p.m. Saturday
Confessions: Saturday 11 a.m. to Noon, 3 to 4 p.m. and 7 to 7:30 p.m.

LAMBRICK PARK CHURCH
1780 FELTHAM ROAD PHONE: 477-9721
JULY 27
Sunday 11 a.m. Service
DR. BRIAN SUTHERLAND
Former Vice-Principal, Regent College, Vancouver

SHAWNIGAN LAKE ALLIANCE
Morning Worship 11:00 a.m.
Separate Program for Children provided.
MEETING IN THE SHAWNIGAN LAKE COMMUNITY CENTRE
Phone 743-9891
The Christian and Missionary Alliance

FATHER BEDE REYNOLDS
would like to re-assure "all" that the Barque of Peter is not about to sink. So please, please my friends if you have jumped ship? Have not been quite measuring up? Let me assure you that we have only to do as the apostles did when the going got rough on the Sea of Galilee.
Father Bede pleads to all his friends, to all who have abandoned ship, to look deep down within yourselves and re-examine the facts.
INSERTED BY: The Friends of Father Bede,
Queen of Peace Parish,
849 Old Esquimalt Road, Victoria, B.C. V9A 4W9
CARE OF: Tom and Betty Dolhanty, Phone 382-3193

SAANICHTON BIBLE FELLOWSHIP
invites you to share a summer Sunday with us
9:30 we break bread (communion)
11:00 morning service
a non-denominational church meeting at Keating Elementary School 6843 Central Saanich Road
pastoral team: Ross Allen, David Rice, David Warner
for information: 652-3669, 656-6340, 652-3301

Reformed Episcopal
CHURCH OF OUR LORD
Humboldt and Blanshard St., Victoria, B.C.
9:30 A.M.
HOLY COMMUNION
11:00 A.M.
MORNING PRAYER
Sermon: Rev. Charles Dorrington
All Welcome
Minister: Rev. Charles W. Dorrington

TRINITY
PRESBYTERIAN CHURCH
2964 Tillicum Road at Gorge Shopping Plaza
'The friendly church Close to Motels'
11 A.M.
"THE MIRACLE THAT FAILED"
Nursery facilities available
Minister: Rev. G. D. Smith, M.A.

KNOX
PRESBYTERIAN CHURCH
2964 Richmond Road
A Friendly Church That Cares
Minister: Rev. David A. Smith, B.A.
Morning Worship for July and August 10 A.M.
"NOT LOST IN THE CROWD"
The Rev. Dr. W. J. Klempa, Ph.D.
Nursery Facilities
11:15 A.M. — COFFEE HOUR
Visitors Most Welcome
Equipped for the Handicapped

St. Andrew's Presbyterian Church
Downtown — Douglas St. at Broughton
Minister: Rev. Bruce Molloy
Deaconess Miss Ruth Dunbar
11 A.M. "AGAINST THE STREAM"
Nursery Care
7 P.M. "THE HEROIC QUEST"
VISITORS WELCOME

CITY AND DISTRICT CHURCHES

GOSPEL CHAPELS

OAKLANDS CHAPEL
Fernwood and Cedar Hill Road
SUNDAY
9:30 a.m. Breaking of Bread
11:15 a.m. Sunday School and Family Bible Hour
Speaker: Dr. A. Funk
6:30 p.m. Evening Service
Speaker: Mr. John Sheppy
THURS. 8 p.m.
Prayer and Bible Study

VICTORIA GOSPEL CHAPEL
935 Pandora Avenue
SUNDAY
9:30 a.m. — Lord's Supper
11:15 a.m. — Sunday School and Family Bible Hour
7:00 p.m. Evening Service
Speaker at Both Services
Dr. John Williams
WEDNESDAY 7:45 P.M.
Prayer and Bible Study

BETHESDA GOSPEL CHAPEL
1900 Oak Bay Avenue
SUNDAYS:
9:30 a.m. Remembrance Meeting
11:15 a.m. Sunday School and Family Bible Hour
7:00 p.m. Gospel Service
Speaker: Mr. Stan Ferrara
TUESDAYS 7:30 p.m.
Prayer and Bible Study
Enquiries 595-4926 or 385-3273

SPIRITUALISM

OPEN DOOR SPIRITUALIST CHURCH
1600 Cook Street
SUNDAY 7:00 P.M.
Clairvoyance
Speaker: Mr. Tom Hewlett, Duncan
WEDNESDAYS 7:30 P.M.
Healing
Pastor — Rev. E. M. Ralph
Attend The Friendly Church

THE FIRST SPIRITUALIST CHURCH
"The Church of Two Worlds"
819 Fort Street
SUNDAY SERVICE 11 A.M.
Pastor: Rev. Julian North
Organist: Grace Hawkins
Clairvoyance and Healing
VISITORS WELCOME

ROYAL OAK CHRISTIAN SPIRITUALIST CHURCH
Women's Institute Hall
4516 West Saanich Road
One Service Monthly on the last Sunday of every month at 7:30 p.m.
Trance lecture, clairvoyance and healing
Principals: Reverend Joy Lowe and Mr. Frank Lowe
Next Service — Sun., July 27

SOCIETY OF FRIENDS

SOCIETY OF FRIENDS (Quakers)
1831 Fern St., 595-3697
MEETING FOR WORSHIP
SUNDAY 11 A.M. (Summer)
VISITORS WELCOME

SEVENTH DAY ADVENTIST

SEVENTH DAY ADVENTIST CHURCH
983 Pandora Ave. at Vancouver St.
Sabbath School — 9:30 a.m. Saturday
Worship Service — 11:00 a.m.
Wednesday — 7:00 p.m.
Pastor: Lynn Baerg (721-3739)

LUTHERAN

LUTHERAN CHURCH OF THE CROSS
Cedar Hill and Cedar Hill Cross Roads
Alfred J. C. Johnson, Pastor, 477-3851
SUNDAY
10 a.m. Divine Worship Service
11 a.m. Sunday School and Bible Classes
The Church Where Families Worship Together
Evangelical Lutheran Church of Canada (E.L.C.C. formerly A.L.C.)
Visitors Welcome

HOPE LUTHERAN CHURCH
MISSOURI SYNOD
1924 Carrick Street off Foul Bay
The Rev. L. M. Carlson, Pastor 592-2308
DIVINE WORSHIP SERVICES—10 a.m.
Sunday School Bible Classes — 9:30 a.m.
A Church of "The Lutheran Hour" and "This is the Life".

GRACE LUTHERAN CHURCH
1273 Fort Street 383-5256
Minister: Rev. Ronald C. Nelson
Lutheran Church in America
(Across from Central Junior High)
10:00 a.m.
WORSHIP
Everyone Welcome

GOOD SHEPHERD LUTHERAN CHURCH
2815 Cedar Hill Road
Guest Speaker
10 a.m. English — 11 a.m. German
Everyone Welcome

REDEEMER LUTHERAN CHURCH
Corner Jacklin and Jenkins
10 a.m. Worship
Minister Herman Bickel, 478-8850

UNITY OF VICTORIA

UNITY OF VICTORIA
1161 Princess Ave.
Sunday Prayer Service—10:15 a.m.
Worship Service—11 a.m.
Nursery Care
Wednesday Healing Service—7:30 p.m.
Office and Book Room
2124 Chambers
Hours: 10-4 Mon.-Fri. 382-1613
Marvin and Kathryn Anderson, Ministers

Attend the Church of your Choice

UNITED

FIRST UNITED CHURCH
Quadra at Balmoral
11 A.M.
MORNING SERVICE
"LEOPARD SPOTS AND LIBERTY"
Rev. Robert Vaughan
Nursery and Toddler Facilities

METROPOLITAN UNITED CHURCH
Pandora at Quadra Street
For a Closer Walk With God
Rev. A. E. King, B.A., D.D.
Rev. E. L. Butler, B.A., S.T.M.
Rev. A. Calder, B.A.
11 A.M.
"GRACE SUFFICIENT"
Rev. Colleen Erb
Child Facilities in the Reg Harris Centre

CENTENNIAL UNITED CHURCH
Gorge Road and David Street
(Opp. Colony Motor Inn)
Rev. G. A. McMechan
11:00 A.M.
"THE GOAL OF RENEWAL"
Mr. Ernest Williams — Organist

ST. AIDAN'S UNITED CHURCH
Richmond at Cedar Hill X Road
Minister: Rev. J. Rae Allan
Choir Director: Mary Copland
Organist: Henry Pluym
10:00 a.m.
Summer Service Time
MORNING WORSHIP
Rev. J. Rae Allan
Hearing Aids Available
Creche Provided

FAIRFIELD UNITED CHURCH
Moss Street & Fairfield Road
Minister: Rev. W. Joseph Price
Organist & Choir Director
Faith Webster, L.R.S.M.
11 a.m.
REV. ROBERT A. McLAREN
Nursery Facilities Available

OAK BAY UNITED CHURCH
Granite and Mitchell
Pastors: Bill Van Druten, Rev. Angus Jack
11 A.M.
Morning Worship
"ROCK OR SAND"
11:00 a.m. Nursery and Kindergarten
DIAL-A-PRAYER 595-3635

BELMONT AVENUE UNITED CHURCH
Belmont Ave. at Pembroke St.
Worship Service 11 A.M.
Nursery facilities available
Rev. R. F. McPherson, 595-4796

CADBORO BAY UNITED
2625 ARBUTUS ROAD
Rev. John M. Davidson, 477-2715
10 a.m. Morning Worship
Coffee Hour Following Worship
Nursery Facilities Available
"A Friendly Church with a Warm Welcome to Visitors and Newcomers"

GORDON HEAD UNITED CHURCH
Rev. Russell K. Vickers, Minister
477-0412, 477-6505
11:15 A.M.
THE REV. FRANCK PATTERSON
Sunday School and Nursery at the same hour
Meeting at St. Dunstan's Church, Corner of Tyndall and San Juan

JAMES BAY UNITED CHURCH
511 Michigan Street
A friendly church serving the whole community since 1891
Morning Worship — 11:00 a.m.
JAMES BAY UNITED BOARD OF MANAGEMENT
Minister: Rev. Bert Forsythe
385-7375 384-5821

ANGLICAN

Christ Church Cathedral
Quadra at Courtney
2 blocks up from Douglas
8:00 a.m. Holy Eucharist
9:30 a.m. Family Eucharist
11:00 a.m. Mattins
7:30 p.m. Evensong
WEEKDAYS
Mattins 9:00 a.m.
Evensong 5:15 p.m.
Holy Eucharist:
Tues. and Wed. 11:00 a.m.
Thursday 7:30 a.m.,
Friday 12:15 noon
Sat. (Mattins & Eucharist) 9:00 a.m.
HEALEY WILLAN CENTENNIAL RECITAL SERIES
Norma Selwood, Soprano
Norman Hurrie, Organ
Sat., Aug. 2 — 4:00 p.m.

SAINT JOHN'S
1611 Quadra near Pandora
ALBERTA SUNDAY
8:00 a.m. Holy Communion
9:30 a.m. Family Service
11:00 a.m. Morning Prayer
Preacher: The Rt. Rev. W. Gerald Burch at both services
Thurs. 10:30 a.m.
Holy Communion and Ministry of Healing
Canon Robert D. MacRae
383-7169

ST. BARNABAS
Belmont and Begbie
7:30 a.m. Mattins and Communion
10:30 a.m. Sung Mass
7:30 p.m. Solemn Evensong
Canon E. B. Jenks
Holy Communion Daily
Archdeacon C. H. Butler—478-6882

ST. GEORGE THE MARTYR
Cadboro Bay Road and Maynard Street
Rev. Peter McCalman, 477-0705
8:00 a.m. Holy Communion
9:30 a.m. Family Eucharist
11:00 a.m. Morning Prayer

St. Luke's
Cor. Cedar Hill and Cedar Hill X Rd.
Rector: The Rev. D. Edward F. Moulden
8:00 a.m. Holy Communion
11:00 a.m. Mattins
THURSDAY
Holy Communion—10:30 a.m.

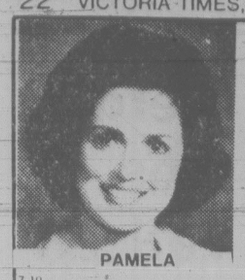
ST. MARY'S
ELGIN ROAD
The Parish Church of Oak Bay
8:30 a.m. Holy Communion
9:30 a.m. Family Service
11:00 a.m. Mattins
Preacher: Reverend Marlowe D. Anderson
7:00 p.m. Holy Communion

ST. MATTHIAS'
Richmond at Richardson
Rector: Canon W. E. Greenhalgh L.Th.
8 a.m. Holy Communion
10:30 a.m. Family Service and Nursery
Guest Preacher: The Rev. Canon Michael Green.
Sermon: "Church Leadership and Membership"
7:30 p.m. Eucharist and Laying on of hands with Prayer for Healing
Nursery Facilities Available

St. Peter's
Quadra at St. Petars Rd.
REV. CHARLES A. HAMER
386-0111
9:00 a.m. Mattins
10:30 a.m. Mattins

St. Philip's
Neil Street and Eastdowne Road
Rector—Rev. D. Neil Robinson
8 a.m. Holy Communion
9:15 a.m. Family Eucharist
11:15 a.m. Morning Prayer

ST. SAVIOUR'S
Catherine & Henry Sts.
(Turn onto Catherine St. at the first traffic light West of Johnson St. Bridge)
Father Walter Donald
EUCHARIST: 10 A.M.
Families with Children Welcome


PAMELA

DRAPERY WORLD
PAMELA
at Drapery World Interiors will help you add personal touches to your home.
- Custom made draperies
Fashion and decorative cushions
- Original paintings
- Local pottery
- Bedspreads
- Macrame
- Ceramics

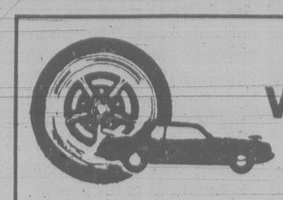
SUMMER HOURS
10 a.m. to 4:30 p.m.
DRAPERY WORLD INTERIORS
2517 Estevan Ave. 595-3011
(IN THE SHOPPING CENTRE)
7-19



PROTEIN PERMS (1980)
Especially for fine, difficult hair. These New Perms have delighted our clients and are presently on special. They do not contain ammonia and are especially valuable for fragile or fine hair. No charge for hair cutting with perms. PLUS a colour rinse at no extra charge.
Five Operators 383-6015
Working Proprietor, Len Andrews of London, England
ANNAS TAYLOR BEAUTY SALON
1004 BROAD STREET (By Eaton's Car Park)

INVENTORY CLEARING SALE
ENTIRE STOCK MUST GO BY
JULY 31st
All Stock Reduced by at least 50%
DEBBIE'S BOUTIQUE
764 Goldstream Ave.
Store Hours: Mon. to Thurs., 9:00-6:00
7-26

Clogged Cutlass problem may be caused by rust



The fuel filter in my 1979 Olds Cutlass has clogged and been changed three times in 9,600 miles. After I change the filter, the car runs fine, but an orange dust begins to appear within 1,000 miles or so, and the filter eventually clogs again. The Olds dealer says I got a bad batch of gasoline, but the filling station where I trade claims they've never had a complaint. What do you suggest?

Many Filters

Dear Filters:
The orange color suggests rust. The best solution is to remove your gas tank and have it cleaned out thoroughly.

Dear Mike:
You've mentioned several times that drivers with high-compression engines should retard their ignition to compensate for lower octane gasoline. I intend to retard the timing on my 1969 Ford 390 V-8 because of pinging. Should I leave the point setting as is? How about carburetor adjustment, choke, sparkplug gap, etc.? Should any of these be changed to compensate for the slower timing?

Knocking

Dear Knocking:
No, you needn't do anything other than set back the timing.

Dear Mike:
At 100,000 miles, the rear end went out in my 1970 Barracuda. The shop put in a new thrust bearing on the pinion shaft. Now, whenever, I drive forward or back up, there's a loud clunking noise. It feels like the rear axle has a lot of slack in the gears. Can this be fixed?

Clunking

Dear Clunking:
Yes, and have it repaired soon because the play in your drivetrain is very hard on all gears and joints. I suspect all you need is an adjustment of the new bearing — something the mechanic should have done when he installed the bearing.

Dear Mike:
You recently published a letter from a Chevrolet owner who was confronted with a $65 estimate for changing one dashboard light bulb. This is an old problem. After going through similar expenses with a Buick and a Cadillac, I learned that it's wise to have all bulbs replaced whenever one goes out. They're all the same age and will soon fail, one after the other. Hope your readers might profit by my experience.

Another Who's Been There

Dear Been:
Yes, and a good tip it is. Many thanks.

Feel free to send your automotive questions to Michael Lamm, Box 7607-B Stockton, Calif. 95207.

Neck bones bet looks like loser

By Dr. Frank Miller

Dear Dr. Miller:
I bet somebody a giraffe has a big bunch of bones in its neck. Do I collect?

E. F.

Dear E. F.:
Probably not. A giraffe has the same number of bones in its neck that most other mammals do. The number is seven. It's simply that the cervical vertebrae in the giraffe's neck are considerably longer.

Dear Dr. Miller:
Our pony was bred but she was going to have a lot of problems. So our vet gave her some abortion shots. And they worked. Since all that happened, our dog came into heat. She got out one day and when she came back, she looked suspiciously happy.

I thought maybe just to be on the safe side I'd have the vet give her some of those abortion shots like our pony got, but he wouldn't do it. Why wouldn't they work on the dog, too?

A. R.

Dear A. R.:
Hormone injections causing abortion in horses could achieve the same results in dogs, though that wouldn't necessarily be "on the safe side." Your veterinarian may not want to use this approach because the drug may not be licensed for use in dogs or because of potential undesirable side effects or for some other reason.

your horoscope

BY SYDNEY OMARR
Sunday, July 27, 1980

ARIES (March 21-April 19): Accent on consolidation, basic priorities, a decision concerning special relationship. Friendship intensifies; older individual offers wise counsel. Unless you are to be inextricably involved, move on! The choice is your own.

TAURUS (April 20-May 20): Finish rather than begin project. Strike chord of universal appeal. Find ways to improve distribution and display of product. Career goal comes into sharp, clear focus. Aries, Libra natives play significant roles. You're due for special, civic recognition.

GEMINI (May 21-June 20): Strive for new start in new direction. Highlight originality, independence, willingness to take a "pioneer path." Accent on distance, travel, learning process and communication. You'll learn more about a publishing venture.

CANCER (June 21-July 22): Follow through on hunch — intuition can serve as reliable guide. You're able now to delve beneath surface indications. Spotlight on investments, money affecting one close to you and an "occult" experience. Another Cancer and an Aquarian play key roles.

LEO (July 23-Aug. 22): Display versatility, sense of humor and ability to communicate in dramatic, graphic manner. Win rather than force your way — opposition melts if you turn on charm. Emphasis on special legal document, public relations and marital status.

VIRGO (Aug. 23-Sept. 22): Review, revise, attend to details and be aware of small print. Check basic material. Improve services, keep resolutions concerning diet, nutrition and health. One who shares your interests makes major concession and your morale soars as result.

LIBRA (Sept. 23-Oct. 22): Get ideas in writing. Piece together bits of information and come up with complete story. Don't skip details, take nothing for granted. Elements of adventure and romance dominate your personal scenario. Gemini, Virgo, Sagittarius persons figure prominently.

SCORPIO (Oct. 23-Nov. 21): Agree to redecorate, to improve home surroundings and to permit special purchase by family member. Protect territorial rights. Older individual may attempt to intimidate you. Have none of it. Take definite steps to insure your basic security.

SAGITTARIUS (Nov. 22-Dec. 21): Avoid scattering your efforts; focus on objectives and ultimate goals. Give full rein to intellectual curiosity. Ask questions and insist on answers, not evasions. Relatives, short trips, unique messages dominate your personal scenario.

CAPRICORN (Dec. 22-Jan. 19): Important project is underway, whether or not you are aware of it. Pressure, money, responsibility and promotion are accented. Another Capricorn and a Cancer native figure prominently. You could locate "missing link." Older individual becomes ally.

AQUARIUS (Jan. 20-Feb. 18): Take initiative, finish what you start. Circumstances favor your efforts. You can be at right place at right time. Judgment and intuition are on target. Know it, be confident and make personal appearances. A burden is due to be lifted — yes, celebrate!

PISCES (Feb. 19-March 20): What had been a reason for fear and doubt will be transformed into a stepping-stone toward goal. Accent on institution, hospital, club, organization and a glimpse "behind the scenes." A prophetic dream should be properly intepreted.

IF JULY 27 IS YOUR BIRTHDAY ... you are a natural humanitarian, people are drawn to you with their problems. You react especially well under pressure and during emergency situations. Aries, Libra persons play important roles in your life. You will be "away from home" in August. Emphasis will be on domestic adjustment and possible change of residence. October could be your most memorable month of 1980. During this year, you gain rare insights which enable you to learn truth about friends, desires and potential. You are basically peaceful, but will fight when you feel cause is right.

Monday, July 28, 1980

ARIES (March 21-April 19): You draw to you people with their problems. Key is to be sympathetic without becoming inextricably involved. Don't carry burden which is not your own in first place. You're due for added recognition and opportunity to improve financial status.

TAURUS (April 20-May 20): Career advance is imminent. Know it and proceed with confidence. Be direct, independent and stress original approach. Leo, Aquarius persons figure prominently. Avoid lifting heavy objects. Member of opposite sex confides "true feelings."

GEMINI (May 21-June 20): Accent on journey, long-distance communication, educational and publishing projects. You learn by teaching — many persons will consider you "invincible." A favor is returned. One who aided you in past is to make reappearance.

CANCER (June 21-July 22): Cash flow is due to be resumed. See picture as a whole. You need not be painted into corner. Be versatile, flexible and open lines of communication. Gemini, Sagittarius natives play significant roles. You obtain "story behind the story."

LEO (July 23-Aug. 22): Be specific about details; check source material. Maintain low profile. If observant, you obtain significant hints and clues. You'll be asked to revise and review — key is to rebuild on a more solid structure. Taurus, Aquarius, Scorpio persons figure prominently.

VIRGO (Aug. 23-Sept. 22): If seeking immediate results, you could be disappointed. Key is to be thorough and patient. What you want will eventually be handed you on proverbial silver platter. Gemini, another Virgo and a Sagittarian play feature roles. Change of scenery is due.

LIBRA (Sept. 23-Oct. 22): Affairs of heart dominate your personal scenario. Domestic situation improves and you'll beautify surroundings. Surprise gift is on agenda. Another Libra, a Taurus and a Scorpio figure prominently. You receive "good money news."

SCORPIO (Oct. 23-Nov. 21): Do some research on property values. Define terms, find out what's expected of you and see places, people in realistic light. Push aside clouds of deception. Pisces, Virgo natives figure prominently. Avoid giving up something for nothing.

SAGITTARIUS (Nov. 22-Dec. 21): Accent on ideas which can be transformed into viable concepts. Call or message could alter travel plans. A short, getaway trip could be on agenda. Cancer, Capricorn persons play significant roles. If visiting track, stick with number 8.

CAPRICORN (Dec. 22-Jan. 19): Burden of progress is removed; emphasis on personal possessions, income potential and locating article that had been lost, missing or stolen. You finish important assignment. Change routine. Get in touch with one at a distance.

AQUARIUS (Jan. 20-Feb. 18): Make new start in new direction. Personal magnetism is emphasized. Member of opposite sex compliments you on charm and attractiveness. Leo and another Aquarian figure prominently. Trust your own judgment. Accent independence and willingness to test "pet theories."

PISCES (Feb. 19-March 20): Treat confidences with respect. Be discreet. Know that being alone is not same as being lonely. Don't permit aggressive individual to interfere with your "private time." Look behind scenes for answer to perplexing problem. You are going to emerge victorious!

IF JULY 28 IS YOUR BIRTHDAY you can be life of party while feeling lonely. You are a complicated individual who can be generous, stubborn and controversial. You are independent, creative, original and members of opposite sex find you an "attractive challenge." Leo, Aquarius persons play important roles in your life. September could be your most significant month of 1980, a year of added responsibility, authority, intensified relationships and power. You have bounced back from period of adversity. If single, you could marry. If married, there might be an addition to family. Married or single, you take charge of your own destiny and could be in business for yourself.



Let Parker, Johnston help you with your home improvements now, inside and outside . . .

☑ **INSULATION**
Without proper insulation you could be throwing your heating dollars out the window. Reduce heat loss, save on energy and fuel bills. phone us for an estimate today.

☑ **ROOFING**
If you're finding loose shingles in your yard after a storm, you're probably in the market for a new roof. All of our quality products are installed by craftsmen according to rigid specifications.

☑ **WINDOWS**
Thermopane or storm windows installed according to our exacting specifications will rid you of drafts and rattles from now on.

☑ **EAVESTROUGH**
Aluminum baked on enamel, exterior guaranteed against fading and chipping. All continuous gutter systems are not equal. Don't be misled.

☑ **SIDING**
Good looks that mean you can forget painting every few years — Aluminum siding or vinyl with an insulated backing. Guaranteed against fading and chipping.

☑ **CARPETING**
Possibly the most important feature in your home for giving a style impression about you. And if your carpeting says things about you that you'd rather not hear — it's time to call us.

☑ **FLOORING**
For noise control, no-care clean-up and bright, good looks you can't beat vinyl flooring. Choose from our large selection of patterns and colours today and give your home a dash of style.

why wait? CALL
Upstairs, downstairs, all around the house, it's
PARKER, JOHNSTON LTD.
1855 BLANSHARD STREET
PHONE 382-9181 (Days)
477-5655 (Evenings)

GOLD'S FABRICS
Sensibly Priced Quality Fashions for Apparel and Home
Drapery sale
20% to 45% off
Call us for a free consultation with samples and estimates in your home. Or come into the store and make a selection. Quantities are limited and offer is effective only July 26 through August 2.
take a look at these "DOORBUSTERS"



washable acrylic **casements**
Tightly woven so that no lining is needed; 115 cm.
Gold's reg. low 8.99 **4.99** metre

loose weave **acrylic**
Airy texture; 115 cm. Natural/beige
Gold's reg. low 8.99 **4.99** metre

heavy slub **satins**
Gold's exclusive rayon-acetate import; 115 cm.
Gold's reg. low 7.99 **4.99** metre

natural **leno look**
Alpha polyester-cotton, no lining needed; 115 cm.
Gold's reg. low 4.99 **3.99** metre

self-lined **drapery**
Aztec natural textured look, sueded backing; 120 cm.
Gold's reg. low 4.99 **3.99** metre

imported **designer prints**
Fashion cotton prints with well-known labels; 140 cm.
Gold's low reg. **8.99** metre

GOLD'S FABRICS
1585 Hillside Ave. 595-3243
OPEN MON.-FRI. 9:30-9:00
SATURDAY 9:30-6:00
7-26

SIDNEY SUPER FOODS
Store Hours: Daily 8:30 to 6:00
Thurs., Fri. 8:30 to 9:00, Sun. 10-5:30
in Sidney's "Downtown" — Across from Sidney Hotel
Prices Effective July 27-29

CANADA GRADE A BEEF—BONELESS **TOP SIRLOIN STEAK** ..... lb. **2.98**
CANADA GRADE A BEEF **PORTERHOUSE STEAK** ..... lb. **2.98**
CANADA GRADE A BEEF **T-BONE STEAK** ..... lb. **2.88**
CANADA GRADE A BEEF **WING STEAK** ..... lb. **2.68**
CANADA GRADE A BEEF **NEW YORK STEAK** Strip loin ..... lb. **3.98**
FROZEN CUT UP **FRYING CHICKEN** .... lb. **79¢**
EUROPA **CANNED HAM** ..... 10-lb. tin **17.90**
SUN BRITE **BLEACH** ..... gal. **99¢**
SUNLIGHT **POWDERED DETERGENT** ... 6 litres **3.29**
SUNLIGHT **LIQUID DETERGENT** .. 1.5 litres **1.79**
SHIRRIFF **ORANGE MARMALADE** ..... 24-oz. jar **1.19**
SUNLAND—4 Varieties **COOKIES** ..... 14 oz **99¢**

Try the guernsey look

knit & chat with may maclean



Jersey and guernsey stitches have old and rich history

One book I have is a collection of very old and traditional stitches, in what we loosely term today as "aran knitting" or "fisherman knits."

Those of you from England know the word "jersey" has another meaning, other than a prize breed of cattle.

But did you know that years ago "guernsey" or "gansey" as they sometimes call them, is a special type of sweater? And that the Channel Islands, Jersey and Geurnsey, and the nearby French coastal area, were famous during the late fifteen hundreds for their intricate knitting patterns.

In fact, it was Sir Walter Raleigh when he was Governor of Jersey from 1600-1603, who brought about the establishment of an extensive trade between that island and Newfoundland.

The trading endured for some three hundred years and gave rise to local shipbuilding and the supply of woolen garments for the mariners.

In 1586 it is recorded Queen Elizabeth paid twenty shillings for a pair of silken-topped guernsey stockings, and that Mary Stuart went to her execution wearing a pair of white Guernsey hose.

Usually the guernseys were knitted with a thick dark blue wool, while the jerseys were of thinner wool and could be navy, grey, beige or the natural shade.

The book sums up by saying "The two garments are really identical in shape, but differ by reason of the Jersey knit (ourve in the patois), which is unlike any english, French or Guernsey type. But it would take an expert to tell the difference."

I have a pattern along the lines of these sweaters with a colored picture on the instructions sheet.

There are two designs, both pullovers, one V-neck, the other turtleneck. Instructions are for both men's and women's sizes and both designs are knit with a Shetland wool by Scheepjes. The number of this pattern is 77202 and can be obtained for 75 cents and a stamped return envelope, or $1 post free.

This week's pattern is a summer fun for the young set — little tops that can be either knit or crochet. Why not let them make their own? These little tops are useful when the cooler weather sets in as they can be worn over a T-shirt or even another sweater.

They are simple and quick to make and the one of granny-squares can be both gay and colorful. All three only require a small amount of yarn. Instructions are for size 12 to 16.

To order Leaflet No. 7213, send 75 cents *plus* a stamped self-addressed return envelope, long one if possible. If you do not have a stamp or envelope, please enclose an extra 25 cents to cover the cost of handling and print your name and address. Send to: May E. MacLean, Knit & Chat, 486 Montford Drive, Dollard des Ormeaux, Quebec, H9G 1M6.

Please be sure to state pattern numbers correctly when ordering and to enclose your stamped return envelope for faster service. My catalogue together with information on art needlework supplies can be obtained for 75 cents plus a stamped return envelope.

common cents

by kate macqueen

When the painter says he stands behind his work, ask him to explain further before you give the go-ahead to freshen up your home. In writing or before a witness, ask him what will he do if the paint starts to crack and peel within less than a year? Who is responsible for preparing the surfaces to be painted? Knowing the answers before the painter begins could save you frustration and repainting money later on.

You may have noticed that prices for punch, diluted fruit juices, ades, etc., are already up because of enormous increases in sugar prices in January and February. Well, watch for higher prices on some citrus drinks and other fruit drinks, frozen berries and seasonal foods processed earlier this year. It will be summer and fall sugar prices that affect the most foods . . . harvest time, you know.

Capital scene

Sunday, July 27

City of Victoria Recreation Department, concert, 2:30 to 4:30 p.m.. Presenting, the Bavarian Kapella Orchestra. Also, gospel service, 7 p.m. both programs are sheduled for Sunday, July 27, Beacon Hill Park's Cameron Bandshell.

British-Israel World Federation (Canada), 3 p.m. Sunday, July 27, Dominion Hotel, 739 Yates.

Ministry of Lands, Parks and Housing, lecture, 1:30 p.m., Freeman King Visitor Centre, Goldstream Park. Topic, sunspots. Also another lecture will be held at campsite 136, Goldstream Park. Topic, stargazing. Both lectures are scheduled for Sunday, July 27. Special guest speaker, Frank Shin from the MacMillan Planetarium.

B.C. Lions Society for Crippled Children, open house, 2 to 8 p.m. and barbecue dinner from 5 to 6:30 p.m. Sunday, July 27, Shawnigan Lake Camp, 2180 Shawnigan Lake Road.

Monday, July 28

City of Victoria Recreation Department, summer cinema, 9 to 10 p.m. Monday, July 28, Cameron Bandshell, Beacon Hill Park. Presenting, *Sail Away*, *Bluenose in the Sun*, and *Come In From Away*.

Tuesday, July 29

Rosicrucian Order, AMORC, mystical convocation and installation, 8 p.m. Tuesday, July 29, Henderson Hall, 1632 Yale.

National Film Board, summer cinema, 9 to 10 p.m. Tuesday, July 29, Cameron Bandshell, Beacon Hill Park. Presenting, *Carrousel*, *My Floating World*, and *Blackwood*.



Think your old wig is worth 15.00?

It is when you trade it in on a new First Lady wig at Eaton's!

If you've got an old wig you just don't wear anymore, bring it to Eaton's and trade it in. And save 15.00 on the purchase of a new First Lady wig, priced from 45.00 and up. There's lots of exciting colors — all the regular shades plus First Lady's New Dimension colors — and styles to choose from. All are made from 100% modacrylic fibres. Only one trade-in accepted against each purchase. For sanitary reasons all wigs taken in on trade will be destroyed.

Wigs, Third Floor.

EATON'S

"Le COTEAU FARMS"
304 WALTON PLACE OFF OLDFIELD ROAD
10 miles from city centre
"BUY DIRECT FROM THE GROWER"
HOUSE PLANTS . . .
FOLIAGE PLANTS, HYBISCUS TREES
GLOXINIAS, STAR OF BETHLEHEM and MORE
HANGING BASKETS . . .
FUCHSIAS, IVY GERANIUMS, IMPATIENS, COMBINATION ETC.
ALSO . . . TREE FUCHSIAS AND CHERRY TOMATOES
(IN TUBS LOADED WITH FRUIT)
658-5888
Open 8 A.M. to 6 P.M. Daily
TAKING ORDERS FOR CANNING TOMATOES
HOTHOUSE TOMATOES AVAILABLE
7-26

Be a Private Eye

Investigate the "Round the Clock" continual soft wear lenses. The evidence is clear — they are safe and comfortable for all day and all night wear . . . month after month.

Wear them to sleep . . . . . Wear them to swim

Whatever the case, they won't interfere. You'll swear by them. Prove it to yourself. You won't need an eyeglass.

Central OPTICAL LTD.
Independent dispensing opticians.
766 Yates Street
385-4448 383-7334



Do You Fit the Picture?
NEW DAWN'S SPECIAL SUMMER
*Professional Modeling Course Starting Aug. 6th (age 13 and over)



PLUS
FOR AUGUST ONLY
Our Big 18-day Self-Improvement Mini-Course
REGISTER NOW — COURSE STARTING AUG. 5
FOR MORE INFORMATION PLEASE CALL:
388-6412
MEMBER IM INTERNATIONAL METHOD MODEL TRAINING
NEW DAWN ACADEMY
DIRECTOR: SUSANNE RIVET
1001 CLOVERDALE

NEEDLEPOINT
Canvases and Supplies
PETIT POINT
● DMC ● PARAGON
● ANCHOR ● APPLETON
VICTORIA Yarn Barn
1439 Douglas St. 385-9841
University Heights Shopping Mall 3970 Shelbourne St. 477-8531
7-26

Two Salad Bowls with Touches of Silver



These 9-inch bowls are from Italy, crafted in good heavy glass.
But what gives the glass a touch of extra class is the gleam of silver plate — the rim on the bowl on the left and the base on the one at the right. And each comes with 2 silver plated servers.
Left, with 2 servers, $15.00
Right, with 2 servers, $17.50

BIRKS JEWELLERS
706 Yates Street — Hillside Shopping Centre
7-26

Canada Arts Gallery Ltd.



"RIVER"
from the Footbridge Suite
by
Michael Carlo
Expert Framing
Original Prints
Opposite the Bay at 1732 Douglas
Mon.-Sat. 9:30-5:30
384-2042

E. M. CARTER
LADIES' WEAR



Don't miss the savings during the
FINAL WEEK!
Summer Fashion Clearance
Smart women shop and save on fashions for winter vacations.
SUN DRESSES
30% AND MORE OFF
'T' Shirts and Shorts
Final Week
2 for the price of 1
(Broken Sizes)
Don't Miss our special
½ PRICE RACK
You'll like what you find.
Plus fabulous savings on Suits and Jacket Dresses
e.m. carter ladies' wear
Parliament Mews
230 Menzies
385-6511
Open Daily 9-5:30
7-26

Medics are studying fat, infertility tie

your health
by I. I. coleman, md

I've been married for two years and have gained an enormous amount of weight. I attribute this to the good life, without any exercise. For the past year my husband and I have been trying to have a baby. I have not been able to conceive. The doctor cannot find any reason for our infertility. Is it possible that my added 50 lbs. could in any way be responsible?

G.D.

Dear G.D.:

There are now many exhaustive tests by which infertility in the woman and the man can be studied. There seems to be almost no limit to the new ones that are being developed to make conception possible.

It is interesting that you should ask if there could be a relationship between your overweight and your failure to conceive. A number of gynecologists and obstetricians are investigating the possible relationship between excess body fat and infertility. It seems that the excess weight may play a role in the changes of the regularity of ovulation, for the production of the monthly egg of the ovary.

It is believed that the excess body weight, with its accompanying body fat, may in some way alter the balance of the female hormone, estrogen. For fatty tissue, in a measure, is responsible for the production of the hormone.

In the absence of any other reason for your infertility, it might be worthwhile to embark on a rigid dieting program under the supervision of your doctor.

Dear Doctor:

I use the sauna and the steam room in my club, even in hot weather. Some people tell me it's a bad idea. Can this be harmful in any way?

C.L.Y.

Dear C.L.Y.:

Steam can be very soothing to the mucous membrane that lines the nose, the pharynx (back of the throat), the larynx, the trachea and the lining of the bronchial tubes.

People who have chronic coughs, irritation of the lining of the bronchial tubes and congestion of the sinuses often note that steam is very soothing.

But excessively hot steam should be avoided in any weather. The benefits of a sauna or steam bath can be dissipated by overexposure to hot steam for unreasonably long periods of time.

Some people deliberately test their ability to withstand hot steam and come out of the bath in a state of exhaustion.

Moderation is the key to this or any other form of diversion, exercise or recreation.

Confidential to 11-year-old M.:

Sorry I cannot write you directly. Let me assure you that your fears of having V.D. are unfounded. You must confide in your parents and see your doctor. He will relive your fears.

Write Dr. Coleman in care of The Victoria Times, 2621 Douglas St., Victoria, V8W 2N4.

Sisters meet

WINDSOR, Ont. (CP) — After searching for her sister for 31 years, Regina Nolan, 36, was overjoyed to find her living in Windsor. Regina, a Polish native now living in Dublin, was separated from Julia after the Second World War, and found her after searching through telephone directories at the Canadian embassy in Dublin. She recently arrived in Canada for a month-long visit.

A smile is a smile but not the gesture

SAN FRANCISCO (AP) — A smile is a smile the whole world over, but be careful where you stick out your tongue.

Psychologist Paul Ekman says he has hard scientific proof that, regardless of country or culture, human faces use the same expressions to show the same basic emotions.

He said his and others' research on non-verbal communication shows that happiness, sadness, surprise, anger, fear and disgust produce the same expressions — smiles, frowns, wide eyes, clenched jaws and so on — in any culture.

These universal expressions seem to be programmed into our genes, he said.

But if expressions are the same from culture to culture, gestures emphatically are not.

These symbolic signs with hands or faces "are really like a language," Ekman, a professor at University of California said.

"They have a vocabulary that's different from place to place and the same movement can mean entirely different things."

He said the circled thumb and forefinger that means "A-OK" in the United States is "a real insult in Southern Europe — an unprintable insult."

And where an American youngster might stick out his tongue to show defiance, "in some cultures that's a sexual invitation."

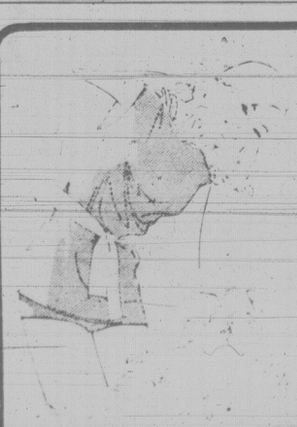
While Americans have 60 or 70 common symbolic gestures, Ekman said, Israelis — the champion gesturers — use more than 200. Southern Italians are close behind.

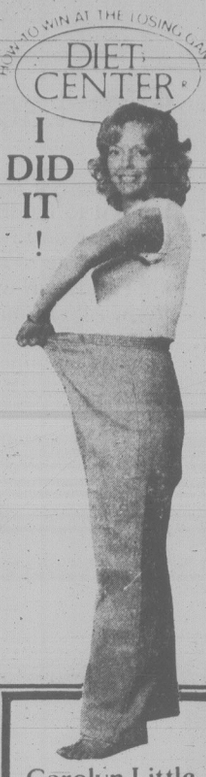
PARENTS!
— AUG. 10 to 16 —
Limited openings at
CAMP DISCOVERY
for boys and girls aged 9-14
A Christian Camp sponsored by
Cook St. Gospel Hall. Call for information
Phil Williamson 592-9335 or Ken Smith 477-2204

ORCHIDS
MILTONIAS 4" POTS
assorted colours $9.95
Inquire about our collection of hybrid Phalaenopsis and botanical orchids.
You're invited to come and browse.
WOODWARD THE FLORIST
635 Fort St. (next to Elsea's) 384-5614
Open Weekdays 8:30 - 5, Sat. 9 - 5
7-26

FOR THE "HAPPY HOOKER" Latch Hook Kits
Wide variety of Pillows, Rugs, and Wallhangings. Children's motifs, including Peanuts Characters, Disney Characters, and animals. Geometric designs, figures, and scenics in the group too.
We also carry the canvas, the yarn, and all the supplies you'll need to get hooking and get happy!
7-27
AT JUBILEE
YARN BARN
1771 FORT ST. (at Richmond) 595-8912

LEAFHILL GALLERIES
invites you to an exhibition of oils by
Fernand La Belle
July 25th to Aug. 2nd.
47 BASTION SQUARE
VICTORIA, B.C. 384-1311
GALLERY HOURS:
10 a.m. to 5 p.m. Monday to Saturday
Closed Sundays.
7-24


GET INTO THE SWIM
Greet the sea or lake with new confidence. The seashore is no longer forbidden territory after breast surgery. Camp's new mastectomy swimwear combines function with fashion. Get back into the swim of things this year. Sea S-Camp by Camp. It's the hidden difference.
SURGICAL SUPPLIES
Limited
1012 BROAD ST. VICTORIA 384-7196
(A Division of McGill & Orme)
And in Nanaimo at No. 8, 1588 Boundary Crescent, Tel. 754-1281
7-26


Carolyn Little
lost 36 pounds!
"My total weight loss took only 6 weeks and I felt better while dieting than I had ever felt in my life!"
YOU CAN DO IT TOO!
Daily counselling
Balanced diet
No contracts
No Sales Pressure
A counsellor who cares
Carol Naunton-Sudol B.H.E.
HOW TO WIN AT THE LOSING GAME DIET CENTER
PHONE NOW for free consultation
388-4303
In our 3rd year serving Victorians
FREE INTRODUCTORY CLASS IN Nutritional Behavior at the DIET CENTER
388-4303, 7:30 a.m.-1 p.m. 24 hour answering service

LOW PRICE! NEW 1980 DODGE D150 PICKUP

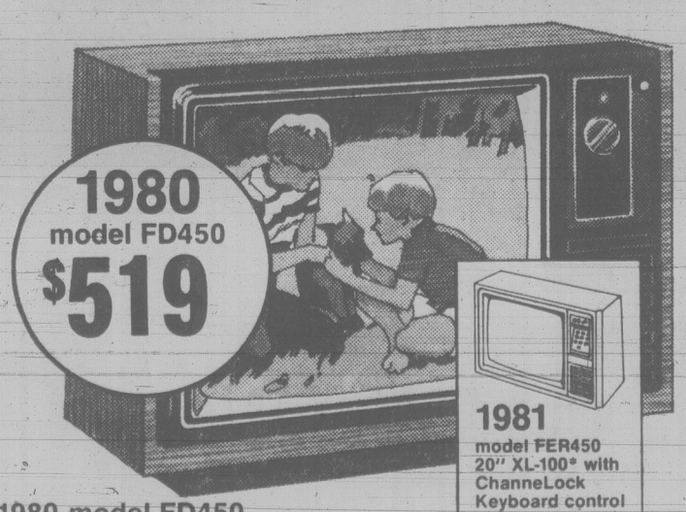
Power steering, power brakes, radio, 4-speed. Stock No. 80328
SALE PRICE $6500
WILLE Dodge • Chrysler
3200 DOUGLAS ST. 382-2313 7-22

ADULTS DRIVER EDUCATION TEENS
Next Course Starts August 7th, 1980
Reasonable Rates — plus $50 ICBC Rebate, Course Fee is Tax Deductible
Defensive Driving Stressed — Enroll Early. (Each Class Seats 30)
Save money as a trained driver
WATSON'S 824 Johnson St. Phone 384-9824
For in car training in SIDNEY-COLWOOD
Please Phone 384-9222

DR. GORDON REILLY
Wishes to announce the re-location of his office to
SUITE 201—2020 RICHMOND
Phone 592-5144
Effective Monday, July 28, 1980
7-25


Hairstyles by Gus
UNDER NEW MANAGEMENT
MARGA ZACHARIAS OWNER & STYLIST
ALICE MAGUIRE, STYLIST
MAGGIE HENDERSON, STYLIST
COME IN TODAY AND DISCUSS YOUR HAIR NEEDS WITH ONE OF OUR STYLISTS
1950 OAK BAY AVE. NO APPT. NECESSARY 592-5112
7-26

½ PRICE! WITH THIS COUPON
as seen in Family Circle
This coupon entitles FAMILY CIRCLE and newspaper readers to 50% off our new chemise T-Shirt dress and top pattern #1534, plus 50% off a special "Family Circle Collection" of 100% cotton interlock . . . a $20 value for approximately $10. Valid July 28 through Aug. 31, 1980.
Please bring in this coupon or one from the Aug. 5 issue of Family Circle to receive your special discount. A Special Class for Our Special Pattern: Chemise #1534 with cross-over V-neckline. Sat., Aug. 9th, 9:30 - 11:30 a.m. $3.00.
CALL MONDAY TO REGISTER
ANN PERSON METHOD 1 CLASSES — last chance for summer. Starting Tues., July 29, 1-3 p.m. 2 lessons per week. 8 lessons. $20.00. Textbook $8.95.
STRETCH & SEW Fabrics® Centre
2541 Estevan Ave. 7-27 Phone 592-9622

SUPER PRICED 1980 Models

1980 model FD450 $519
1981 model FER450 20" XL-100® with ChanneLock Keyboard control $659
1980 model FD450 20" XL-100® with SignaLock electronic tuning
• Automatic color control and fleshtone correction systems.
• Energy-efficient XtendedLife chassis uses only 73 watts average power.
• Automatic fine tuning.
RCA IS MAKING TELEVISION BETTER AND BETTER.
RCA
LOOK FOR THE RED SPOT AT
BUTLER BROTHERS BUILDALL ASSOCIATE STORE
1724 DOUGLAS ST. 383-6911

FAMOUS SUMMER SALE

10% to 40% OFF CUSTOM-MADE TREATMENTS
Choose from sheers, satins, velvets, linens, boucles, open weaves and beautiful prints. You'll save on today's new blind styles and woven woods too! The possibilities are virtually limitless with a custom-made window treatment from National Drapery. One of our professional consultants will come to your home, to help you pick the window look that suits your style and budget.
call 382-3243
for shop at home service
National Drapery
we know all about windows

Women better men by a nose

NEW YORK (UPI) — In relationships between the sexes, women rate the importance of smell higher than men, an olfactory specialist reported Tuesday.

Dr. Robert I. Henkin, director of the Center for Molecular Nutrition and Sensory Disorders at Georgetown University's Medical Center, said on a scale of 1 to 10 for importance, women rated smell 8.5. Men rated it 7.5.

He said 15 million Americans have an impaired sense of smell, 4 million have dysomia — distorted smell function — and 75,000 have congenital hyposmia — lack of smell.

In his "Survey on the Sense of Smell," Henkin questioned 822 persons in major cities in California, Texas, Indiana, tidewater Virginia, Philadelphia and the greater New York area.

The survey found that young people 17-20 considered smell in relationships with the opposite sex the most important. Next was the 41-60 age group, followed by people over 60. Last was the 21-40 group.

People living in Manhattan rated the sense of smell the highest — 9.9 out of a possible 10. Chicagoans were next with 9.3, residents of Long Island, N.Y., 9.2, and Connecticut, 8.6.

"People in New Jersey, Indiana and California noted less importance to these relationships," Henkin said.

abby

Dear Abby:

I am the mother of two children, eight and 10, who are home all day now that summer vacation is here.

I don't want to sound like an old scrooge, but our neighbor, who lives alone, has his nine-year-old grandson staying with him all summer. The boy spends most of the day at our house playing with my two.

He helps himself to snacks, argues with my children and behaves like a typical nine-year-old.

I don't want to be rude or make him feel unwelcome, but six hours a day, every day, can be a little wearing.

Please tell me how to handle this situation without causing my children to lose a friend. There must be other mothers who feel as I do.

No Open House

Dear No:

The visiting child needs playmates, so please don't turn him away.

Do, however, let him know that when he's in your home he will have to abide by some rules — such as no helping himself to snacks. If he gets unruly, discipline him as you would your own. I realize that six hours a day, every day, can be wearing, but a nine-year-old who has been sent to his grandfather's all summer probably needs loving care and acceptance more than most children, so please be extra patient and understanding.

Dear Abby:

I was told that if a girl wants a husband, she should sleep with a piece of wedding cake under her pillow. Is there any truth to that?

Ready, Willing and Able

Dear Ready:

I can't guarantee you a husband, but you'll get plenty of ants.

Dear Abby:

Three years ago, my two sisters and I were bridesmaids at our brother's wedding. The bridesmaids' dresses, which were very beautiful and expensive, were paid for by the parents of the bride.

All of a sudden, three years later, we all got identical letters from our sister-in-law saying she wants the dresses back. She requested that we bring them to the next family gathering so she can pack them away with her wedding gown!

Of course we will do as she wishes, but we never have heard of this before, have you? Is this proper etiquette?

Three Sisters

Dear Sisters:

If the bride pays for the bridesmaids' gowns, it is customary to *give* them to her bridesmaids. Your sister-in-law may have decided to store the bridesmaids' dresses along with her wedding gown to be used by other family members — possibly her own daughter in years to come.

In any case, this is a first for me. And should other brides decide to adopt this policy, they should so ~~advise their~~ bridesmaids at the time of the wedding, because it's not unusual for bridesmaids to dye, shorten, remodel, or even give away their gowns after one wearing.

Dear Readers:

Because cancer is a major disease in North America, the National Cancer Institute now has an information hot-line to answer questions from the general public, cancer patients and their families, and even health professionals. There is much misinformation and many myths concerning cancer, so if you have any questions, for informed, up-to-date printed material on cancer, please call the Canadian Cancer Society in Victoria at 382-3412, or drop by at 857 Caledonia.

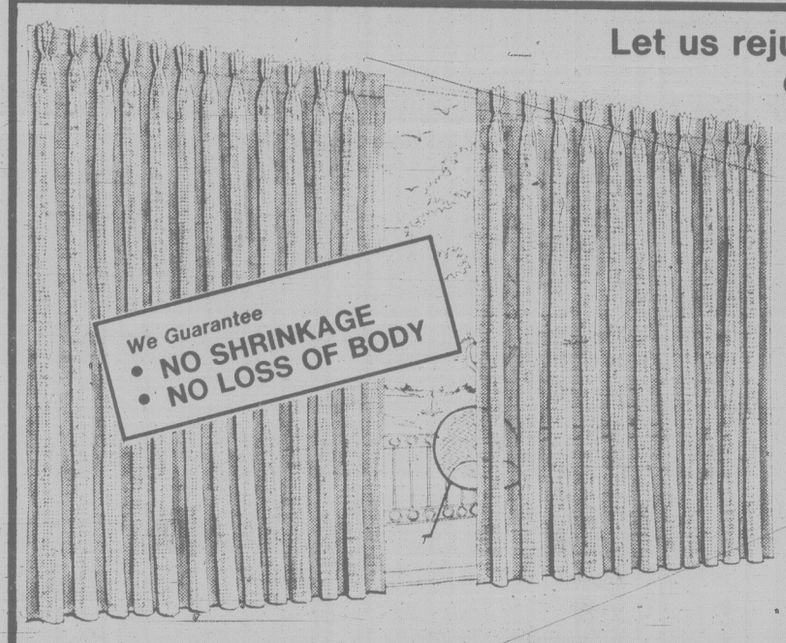
Abby loves to get your letters. Write directly to Dear Abby, 132 Lasky Drive, Beverly Hills, Calif. 90212. *Be sure to enclose a self-addressed envelope with Canadian postage affixed if you wish a personal reply.*

Fresh air Fireplaces
OPENING SOON IN VICTORIA
For more information see Wednesday's paper.
7-24

JEWELLERY APPRAISALS
We sell quality estate jewellery at below wholesale prices.
G. W. Frank Gem Labs Ltd.
720 YATES 385-3021 385-8841

Mel's BARGAINS
USED FURNITURE and APPLIANCES
3460 QUADRA 384-3152

LAMP SHADES
Repaired or Made To Order
THE VICTORIA LAMPSHADE SHOP
493-B Burnside Rd. E. 383-1544



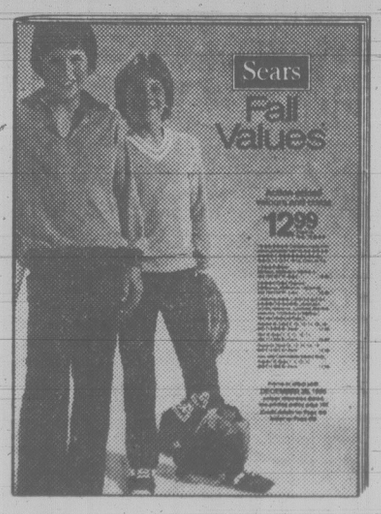
Let us rejuvenate your drapes while you re-do the walls!

Don't put back dirty drapes! For drapes that go back up looking great, and fit, bring them into NuWay (or call us — we'll pick them up). We clean gently but thoroughly, treat them with fabric finish. Rehang service available at an extra charge.



"Home of the Fabric Doctor"
NuWAY CLEANERS
(serving Victoria over 40 years)
PH. 382-4266
1590 CEDAR HILL X RD. or 420 WILLIAM

Sears
Look for Sears 88¢ Day ad in today's paper
Fall Values Catalogue!
Fall fashions, home, garden, recreation needs and more! Sears 160-page Fall Values Catalogue has a large selection of the season's needs at super low prices. Come in to your nearest Catalogue Sales Office, or shop by phone today!



Charge it
Sears
on your All Purpose Account

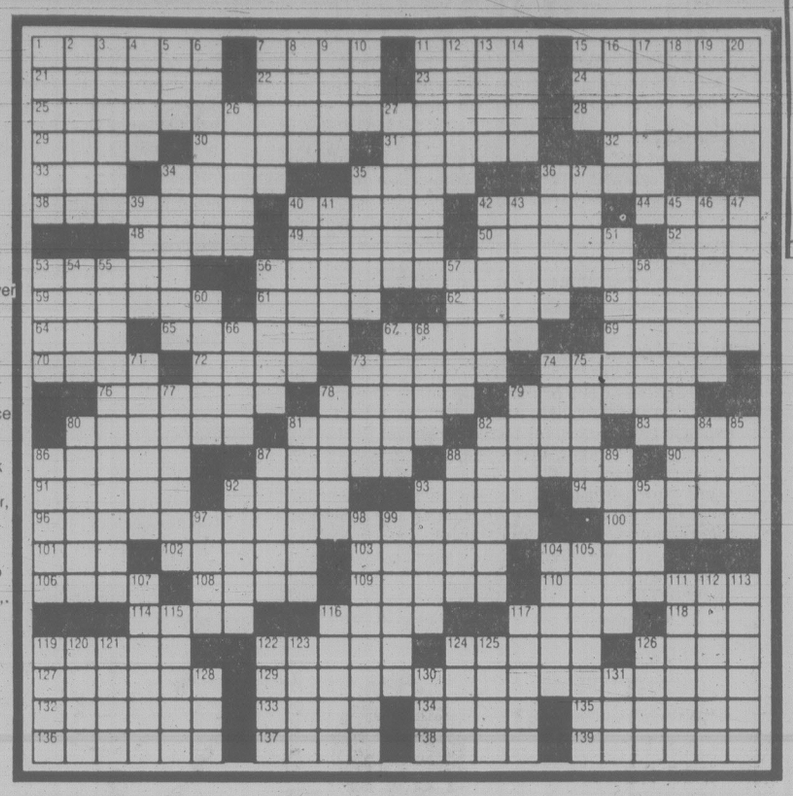
Dial, Dial, Dial... shop the Catalogue way
595-3161
Colwood Shoppers Call: 474-1234

Scuby furs
World renowned, carrying the largest selection of fine quality furs in Western Canada.



Take advantage of the expertise of highly qualified staff to assist you when making the important selection of your fur purchase.
AUGUST FUR SALE
NOW ON
Scuby furs
NO CARRYING CHARGE FOR 90 DAYS.
911 Government St.
Phone 385-4361
2 Blocks up from the Empress

The Weekly Crossword

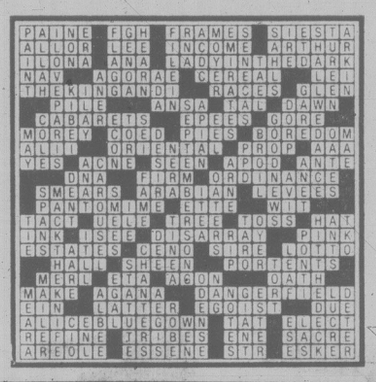


ACROSS

1 Struck: sl.
7 Lombardy lake
11 Cleaving tool
15 Away
21 Vast: Fr.
22 Say positively
23 Circuits
24 Swordsman
25 Lincoln, Garfield, and Long
28 Ready for the plow
29 Nickname for Miss Deneuve
30 "Paul Pry" playwright
31 Chopin opus
32 Inscribed pillar
33 Anything extravagant
34 —die
35 Cut
36 Burns' slope
38 Slip back
40 Escargot
42 Poi source
44 Transaction
48 Baked items
49 Varnish ingredient
50 Make jubilant
52 Meadow
53 Resin for jewelry
56 Martin, Langley, Sikorsky
59 Got crabby
61 Optimistic
62 Bake place
63 Implied
64 Code signal
65 Identify
67 Religious plate
69 Kefauver
70 Lou Grant's paper
72 Lesage hero
73 Strong fiber: var.
74 Kitchen implements
76 Loire river city
78 Track man
79 Coins of a Charles regime
80 "As—like a rocket"
81 Make tardy
82 Svelte
83 Wound cover
86 Polite refusal
87 Divested
88 Tasman, Popeye or Conrad
90 —de France
91 Briefly
92 Gobi-like
93 Large hook
94 Fix
96 Eisenhower, Abner or Zhukov
100 —arms
101 Previous to
102 Depart
103 "—we all?"
104 Goddess of hope
106 Torn
108 Infuriated
109 Having a cool taste
110 Millay, Browning, or Crane
114 Draw
116 Left
117 Attention getter
118 Wrestling item
119 Involuntary motion
122 Purloined
124 Used up
126 Costa—Seoul native
127 Aristophanes, Simon or Moliere
132 Pierce
133 Too bad!
134 Smell—(be leery)
135 Renee of the screen
136 Fitted one within another
137 Numbers
138 Fictitious story
139 Brazil reds

DOWN

1 Lab vessel
2 Store sign
3 Of mail
4 Implore
5 Printer's measures
6 Contemn
7 Pirogue
8 Track shape
9 Distribute
10 Rich earth
11 Group of warships
12 Increased
13 Unclosed, to poets
14 Latin verb
15 Ms. Rehan
16 Saclike body cavity
17 In a chair
18 European river
19 —Gwyn
20 Boabab, catalpa or beech
26 Lytton heroine, et al.
27 Repudiation
34 Grew upward
35 Silly
36 Intellect
37 Part of an old paper
39 Mime
40 Offspring
41 Scandinavians
42 Boob tube
43 Concerning mountains
45 Siemens, Tesla or Steinmetz
46 High nests
47 Endures
51 Intestine: comb. form
53 Staff member: abbr.
54 Invader of Spain
55 Peabody, Pratt and Whitney
56 Met songs
57 Interviewer, frequently
58 Art equipment
60 Things owed
66 Abandon
67 Fenced
68 Ratify
71 Element
73 Ceremony
74 Child's beach toy
75 Mail
77 Natural
78 —Gras
79 Mountainside
80 Balzac
81 Rested, as an animal
82 Security
84 Inter—
85 Lahr of the stage
86 More pleasant
87 Vowel marking
88 Holy one
89 Have another session
92 Antarctic cape
93 Belgian city
95 Pain in the neck
97 Armstrong or Diamond
98 Untitled
99 Emblazoned with hair
104 Like cactus
105 Of a certain period
107 Menace
111 Einstein or Thomas Mann
112 Scenting container
113 Avers
115 "I could—unfold . . ."
116 Maness
117 Wasteland
119 Fleece
120 Library item
121 French painter and family
122 Hit the road!
123 Metalware
124 Agile
125 Interweave
126 Rivers: Sp.
128 Rorem or Beatty
130 Sweet potato
131 Wireless: abbr.



WORDY GURDY

BY TRICKY RICKY KANE

Every answer is a rhyming pair of words (like FAT CAT and DOUBLE TROUBLE), and they will fit in the letter squares. The number after the definition tells you how many syllables in each word. To win $10, send your original rhymes with your definitions to this newspaper. All entries become the property of UFS, Inc.

© 1980 United Feature Syndicate, Inc

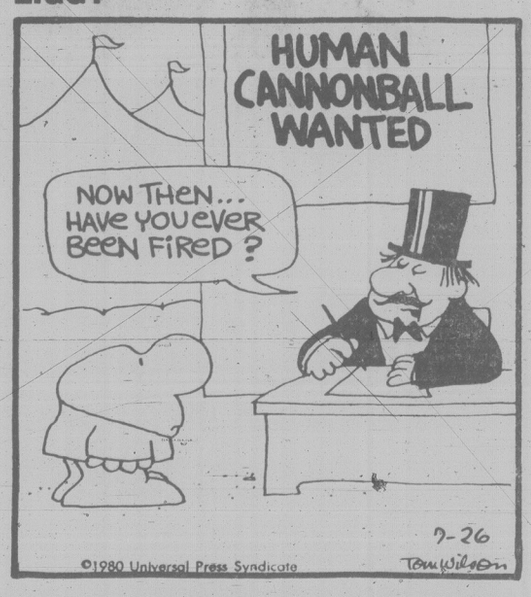
1. Chicago team's bushes (1)
2. Strongly supported agreement (1)
3. A filthy XXX (2)
4. Stylish root vegetable (2)
5. Makes an English novelist nauseous (2)
6. The Prince of Broadway drove speedily (2)
7. Norwegian traitor in the fry pan (2)

Thanks and $10 to Elaine M. Wright of Chicago, IL for #7. Send *your* entry to this newspaper.

ANSWERS:
1. CHIC SHRUBS 2. BACKED PACT 3. DIRTY THIRTY 4. FASHISH RADISH 5. SICKENS DICKENS 6. HAROLD BARRELLED 7. SIZZLING QUISLING

7-26

ZIGGY



Saturday Prime Time

	7:00	7:30	8:00	8:30	9:00	9:30	10:00	10:30	11:00
2	Star Chart	Kind Of Family	Return of Saint		Film Festival: Three-Card Monte				News
3	Winston Dans Les Iles		Cinema: Drame				Americans	Nouvelles	Politique
4	Lawrence Welk		Ugly Family	Blue Jeans	Love Boat		Fantasy Island		News
5	Outdoorsman	Wildlife	BJ and the Bear		Sanford	Joe's World	Good Time Harry	Good Time Harry	News
6	Hagen		Chips		Film Festival: Three-Card Monte				News
7	Beauty Show	Family Feud	Universe	Bad News Bears	Movie: Death Moon				Movie
8	Old Country	NASL Soccer				Flatbush	Hawaii Five-O		News
9	Nova		Monty Python	Good Neighbors	Movie: Pumpinhg Iron			Manimals	News
11	Kung Fu		Movie: Tom Jones					Movie: Room Service	
12	Joker, Joker	Match Game	Streets of San Francisco		Movie: The Manitou				Movie
13	Movie: Robinson Crusoe on Mars				Love Boat		Fantasy Island		Sports Page

Sunday Prime Time

	7:00	7:30	8:00	8:30	9:00	9:30	10:00	10:30	11:00
2	Beachcombers	Muppets	Happy Days	Three's Company	Edward and Mrs. Simpson: Pt. 3		Summer Concert		News
3	Chez Denise	Beaux Dimanches		Beaux Dimanches		Beaux Dimanches		Nouvelles	Cinema
4	Galactica 1980		When the Whistle Blows		Movie: The Apprenticeship of Duddy Kravitz				News
5	Disney's Wonderful World		Chips		Movie: Airport '77				News
6	Beachcombers	Alice	National Geographic		Edward and Mrs. Simpson: Pt. 3		Summer Concert		News
7	60 Minutes		One Day At A Time		Alice	Jeffersons	Trapper John, M.D.		News
8	Lou Grant		National Geographic		Vegas		Best Of W-5		News
9	Soc.—in Pro	Ben Wattenburg	Evening At Pops		Masterpiece Theatre		Modern Art	Human Face of China	
11	Movie: The Deadly Hunt			Probe	Contact	Fast Lane	Focus	700 Club	
12	Streets Of San Francisco		Creatures Great and Small		Horseman Riding By		60 Minutes		Doctor Down
13	60 Minutes		Movie: Alternative			Jeffersons	Bang, Bang, You're Alive		Sports Page

DOWNSTOWN



BUCK ROGERS



WINNIE THE POOH



HAGAR



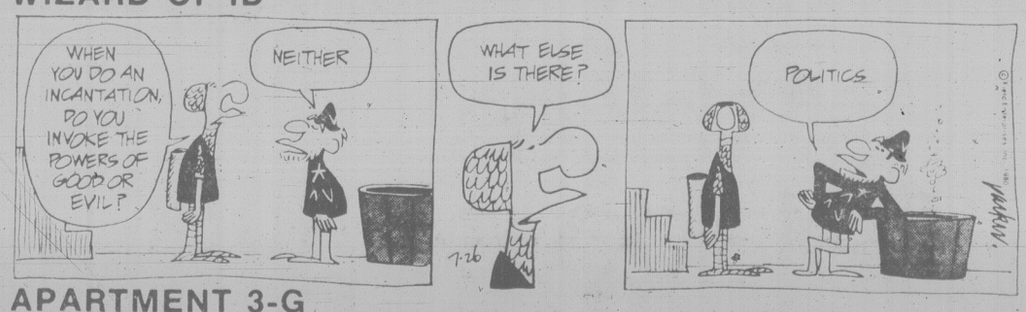
PEANUTS



B.C.



WIZARD OF ID



APARTMENT 3-G



NANCY



MARK TRAIL



Plan ahead for good vegetable crops



gardening
hilda beastall

Surveying our vegetable garden at this stage of the game when so many things are at their peak of production and we are busy gathering in our crops of fresh produce, I get to thinking about how much our family's gardening techniques have changed since we first tried our hand at growing our own vegetables.

When we started out in this very addicting hobby of vegetable gardening so many years ago, we would begin pouring over the seed catalogues soon after Christmas, greedily circling almost every sort of vegetable listed, choosing a variety suited to our area and our tastes.

The trouble was that at that time we had a limited garden space like most people living in a metropolitan area and with young children to take up our time, we soon found that we could not manage to grow every single type of vegetable every year.

So what we did was to hit upon a rather practical plan to suit our space and needs. First of all, in planning the vegetable garden for the year, we would decide when we'd be away on holiday. Then we eliminated any crop that we knew would have to be picked during the period or else perish.

Next, with the remaining vegetables we would LIKE to plant, we listed them in the order of preference. For us, peas came at the top of the list, then corn, garlic, carrots, onions and potatoes. It seemed that we never had enough garden carrots for each summer's day would bring at least 10 youngsters into the yard begging for a carrot freshly pulled from the ground.

The next step was to draw a rough picture of the vegetable plot, marking in any perennial features such as rhubarb or asparagus. Then, starting at the top of our list of preferences, we planned for space for each crop.

With any bits of space we might have left, we would plan for small amounts of vegetable varieties that we like fresh but not frozen. Broccoli, for example, we love to eat out of the garden but find it not nearly so good as many other vegetables frozen.

With some vegetables, like corn, which is so delicous picked fresh and steamed on the cob, we would try to plant both an early and a late variety to extend the fresh eating season. Corn is a vegetable we never have enough of in the freezer, especially corn cut off the cob — a favorite with the youngsters.

A cool spring and early summer such as we have experienced this year serves as a reminder that it's good insurance to plant an early variety of corn just in case we don't get the heat necessary for success with the later varieties.

We have found, especially in hot summers, that corn has another important use in the garden. Early in the season I plant between the rows of corn such things as radish, spinach, lettuce and other early season crops that come out of the garden before anything else. These can be seeded at the same time or before the corn.

We've even discovered that short rows of lettuce, planted at the head of the spaces between the corn rows, will keep growing there during most of the season. It's an ideal answer for those without space or a good cool spot for lettuce. Up front, in between the corn, the lettuce still gets light without being wilted by the hot sun when we do get it.

There are even ways to plan for space for vegetables, if grown in the normal way, you would never have space for. If you have a wire fence on an open, sunny boundary of your property, for example, it can be used to grow cucumbers, melons or to vine winter squash on.

This is the first full season of gardening we've had on our new larger property and it's surprising how swiftly we're adapting after a decade making do with a city-sized lot. We've planted more varieties and more of each variety and, just as with the smaller garden, it seems every available square inch, or centimetre, is spoken for.

Books are big

NEW YORK (AP) — Estimates released by the Association of American Publishers show book sales in 1979 totalling about $6.330 billion, an increase of 9.3 per cent over 1978 sales. Highest percentage increases were recorded by subscription reference books and college textbooks.

BECOME A NON-SMOKER! R.E.S.T.

REDUCED ENVIRONMENTAL STIMULATION TECHNIQUE

The unfreezer of ingrained smoking habits. Researched through leading universities in the United States and Canada. A pleasant, simple, at-home method. In 24 hours you are a TENSION FREE non-smoker for life. No drugs, hypnosis, shocks or needles. Only method with success guaranteed. Private consultation with no cost or obligation.

Phone for an appointment

HOUSTON . . . IMPROVEMENT CENTRE
382-2262
3534 QUADRA ST.

7-18

VACANT LAND FOR SALE BY TENDER LOCATED ON SOOKE ROAD NEAR FULTON ROAD VICTORIA, BRITISH COLUMBIA ± 7.19 ACRES

The Ministry of Lands, Parks and Housing invites offers by sealed tender for the purchase of the following property, legally described as:

Lot 2, Section 77, Esquimalt District, Plan 26803.

Located at:
Sooke Road, Near Fulton Road, Victoria, B.C.

All tenders must be sealed and clearly marked on the outside of the envelope, "Offer to Purchase—Lot 2, Plan 26803, Sooke Road", and must be delivered before 12:00 noon on August 13, 1980 to:

Mr. D. C. McColl
Regional Director
Ministry of Lands, Parks and Housing
#404 - 3960 Quadra Street
Victoria, B.C.
V8X 4A3

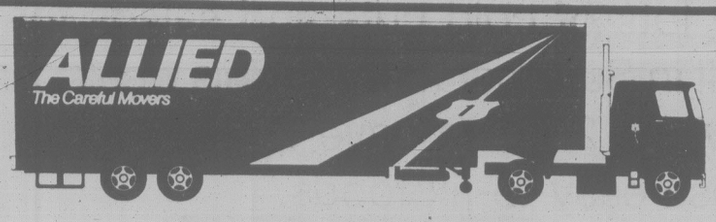
Tenders must be accompanied by a certified cheque in the amount of $1,000.00 made payable to the Minister of Finance.

The highest or any tender will not necessarily be accepted.

Tender documents and Terms and Conditions of Sale can be obtained from the office of the Regional Director at the above address. Prospective purchasers are required to obtain a copy of same before submitting a tender.

Province of British Columbia
Ministry of Lands, Parks and Housing

Honourable James R. Chabot, Minister



ALLIED VAN LINES IS PLEASED TO ANNOUNCE THAT

JOHNSTON TERMINALS & STORAGE LTD.
555 Ardersier Rd.
382-4281

AND

VICTORIA VAN & STORAGE CO. LTD.
517 Esquimalt Rd.
384-4118

ARE THE ONLY AUTHORIZED ALLIED VAN MEMBERS IN THE GREATER VICTORIA AREA

These two Members of Allied Have Over 100 Years of Experience Between them, and They Will be Pleased to Discuss Your Local and Long Distance Moving Anytime.

"CALL FOR A FREE ESTIMATE"

AT WESTCOAST SAVINGS, WE'RE LARGE ENOUGH TO SERVE YOU.

BUT SMALL ENOUGH TO CARE.



It seems everywhere you turn these days, the personal touch just isn't always there like it used to be. The corporate financial giants seems to be treating their customers like customers instead of like people.

At Westcoast Savings we refuse to believe that bigger always means better.

We're not a large financial empire stretching across the country. But we're large enough to offer you almost every service the banks can offer. And small enough to provide a few that they can't, services like:

Prime 55 - a chequing/savings account for those over 55 that pays competitive interest.

The Westcoaster - a chequing account especially for those under 55 with many benefits including monthly interest.

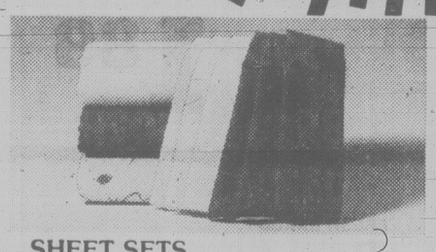
Insurance is available at every branch and **Personal Counselling** from your Branch Managers. **All Deposits** are fully guaranteed. We provide you with **full inter-branch** banking, **six day** service, and **extended** banking hours.

But the best part of our **service is our** people. All our staff try to be helpful, friendly and efficient - never too busy to help.

So, if you're tired of being treated like a number instead of a name, come and talk to us . . . we'll listen.

WESTCOAST SAVINGS CREDIT UNION
Large enough to serve you. Small enough to care.

WOODWARD'S BARGAIN STORE HOUSEHOLD NEEDS HOT SUMMER SALE



SHEET SETS
Twin sets: 1 flat, 1 fitted sheet, 1 case. Double/Queen sets: 1 flat, 1 fitted sheet, 1 pair pillow cases. Irregulars.
Twin SALE 17.99
Double SALE 23.99 Queen SALE 28.99



PRINT COMFORTERS
Assorted polyester/cotton covers with polyester fibrefill.
Twin SALE 19.99
Double SALE 23.99 Queen SALE 26.99

BATH MAT SETS
Mat with matching lid. Non-slip backing on mat. Assorted patterns.
SALE 11.99

SHOWER CURTAINS
Heavy guage vinyl shower curtains in colorful plains or prints. Approximately 72" x 72"
SALE 1.99

BATH TOWELS
For bath or pool. Good selection of plain shades. Approximately 25" x 50".
SALE 8.99

IRONING BOARD PAD & COVER
Assorted print covers with foam under pad. Fits standard size ironing boards.
SALE 1.99

TEA TOWELS & PLACE MATS
Vinyl place mats and cotton tea towels in assorted patterns.
Place Mats SALE 66c Tea Towels SALE 99c

PINCH PLEATED DRAPES
In 50% rayon/50% acetate, foam backed for insulation. Assorted colors.
1½W x 84"L SALE 37.99
2W x 84"L SALE 49.99
3W x 84"L SALE 73.99

FLANNELETTE SHEETS
Irregulars by Dominion Textiles. Assorted border stripes.
Twin SALE 7.44
Double SALE 9.77
Queen SALE 11.99

SIESTA NO-IRON SHEETS
By Wabasso in 50% cotton/50% polyester. Plains or prints. Flat or fitted.
Twin SALE 7.99
Double SALE 9.99
Queen SALE 11.99
Cases SALE ..... 5.44 pr.

On sale until Saturday, August 16th, while quantities last.

Woodward's bargain stores
LOCATED AT: DOWNTOWN (VANCOUVER), NEW WESTMINSTER, GUILDFORD, LANSDOWNE, SEVENOAKS, COQUITLAM AND VICTORIA
Personal Shopping Only • No C.O.D.'s, phone or mail orders • No deliveries

McDonald probe report to blast RCMP, politicians

OTTAWA (CP) — A royal commission report expected by early autumn will deliver a withering blast at senior RCMP administrators and the politicians they have reported to in recent years, sources close to the commission say.

They say the report will document the weaknesses of the system, the RCMP's lack of candor in informing the politicians and the lack of political interest in dealing with the evident problems of the security service.

The report will recommend new security structures based firmly in legislation and possibly modelled after a new Australian system which arose from a royal commission inquiry.

The initial report will not, however, identify those held responsible by Mr. Justice David McDonald, commission chairman, for illegal acts in recent years.

Although more than 50 Mounties and officials have been served notice that the commission intends to recommend that they be prosecuted or disciplined for such acts, this is just the beginning of a process that will lead to a second report — now not expected before 1981.

Under the Inquiries Act, the commission must offer a private hearing to any individual it intends to identify responsible for illegal or quasi-legal acts. At the hearing, the individual may try to convince the commission it should not identify him.

Speculation now focuses on the fate of the RCMP security service. If the Australian model is chosen, a civilian agency would be established to deal with counter-espionage, while a special police branch, possibly in the RCMP, would be set up to counter terrorists.

Murray meddler courting disaster

TORONTO (CP) — A bachelor wheat farmer from Saskatchewan, obsessed with singer Anne Murray, is in hot water with the courts again — this time for sending her a birthday card.

Robert Charles Kieling, 43, insisted in provincial court Friday that Miss Murray wants to carry on a relationship with him and produced a letter dated June 9 he said she wrote to him.

Kieling told Judge Thomas Mercer the letter, sent to him in jail, was written in code by Miss Murray so it would get by jail officials.

It said she was only using him for publicity and that he should return to Saskatchewan and settle down with a girl who deserves him.

Kieling said because the letter was in her handwriting, it was proof she wanted to continue the relationship, so he sent her a birthday card.

Kieling first appeared in court on April 30 when he entered into a peace bond for two years with the condition he not communicate with Miss Murray or her Toronto staff.

He was later fined $300 and put on two years probation for disobeying the court order.

"Try to get it into your head, if you can, Miss Murray doesn't want to see you again," Mercer said, then remanded Kieling in custody until Aug. 11.

After-death rip-off laid to Soviets

TORONTO (CP) — Attorney-General Roy McMurtry says he will try to tighten a loophole in Ontario law which allows the Soviet Union to annually skim millions of dollars from estates of Soviet emigrants who die in the province.

"We believe there are abuses and the procedures can be improved," he said Friday in a telephone interview.

When an Ontario citizen whose beneficiary lives in the Soviet Union dies, the Soviets can get power of attorney from the beneficiary.

A little-known section of the Ontario Judicature Act, which regulates the province's court system, enables them to insist on having an estate liquidated

But executors are unable to ensure the money will reach next-of-kin in the Soviet Union and beneficiaries inside that county are estimated to receive one-tenth of the money they are left in a Canadian will.

The Soviet agents insist the estates left by deceased emigrants, mainly Ukrainians, Lithuanians and Estonians, be turned into cash, which lawyers in Ontario say is at least $50,000 a will.

HOUSE OF COMMONS

Hearings on "CANADA AND THE MADRID REVIEW CONFERENCE"

An Opportunity for Canadians to join in the work of their Government

Canadians have a deep interest in international security, human rights and co-operation among nations. European security is of particular concern, owing to Canada's many associations.

Canada will be participating in an international conference in Madrid this autumn to review the present situation and the state of security and co-operation in Europe.

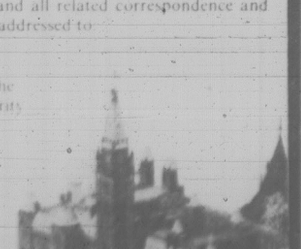
The House of Commons has set up a Sub-committee on the Conference on Security and Co-operation in Europe (CSCE) to prepare for the Madrid Conference. The Sub-committee's task is to hear the views of the Canadian public and submit its report to Parliament before the opening of the Madrid Conference.

Members of the Sub-committee believe that this will be a great opportunity for Canadians to join in the work of their government. It should interest a great many people, including those concerned about European security and disarmament, human rights in Eastern Europe, trade and scientific information, contacts with relatives in Eastern Europe, and cultural and information exchanges.

Members of the Sub-committee invite written briefs from all who are interested in the Madrid meeting. These briefs should focus on two main questions: what objectives should Canada pursue in Madrid in such fields as disarmament, human rights, economic relations and human contacts? How well has the Final Act of the 1975 Helsinki CSCE conference been implemented so far?

Intention to send a written submission should be made known to the Clerk of the Sub-committee by Saturday, August 30, 1980 and submissions should be received not later than Monday, September 15, 1980. These submissions and all related correspondence and enquiries should be addressed to:

The Clerk
Sub-committee on the
Conference on Security
and Cooperation in
Europe (CSCE)
in preparation
for the
Madrid Conference
House of Commons
Ottawa K1A 0A6



The Sub-committee will at its discretion by hearing submissions at public hearings at a later date

Woodward's helps you

with great prepared food from our delicatessen

Take a break from meal making with the help of our delicatessen department. There are lots of cold cuts and salads that fit so well in Summer menus. This week, July 28th to Aug. 2nd we have some good buys on these easy-to-fix foods.



HOT FRESH COOKED WHOLE
Bar.B.Q. Chickens
lb. 1.89

DELI FARMS
European Wieners
bulk
lb. 2.99

FRESH MADE
Potato Salad
lb. 95¢

FRESH BAKED
Sausage Rolls
2 for 99¢

FRESH
Coleslaw
lb. 99¢

VANCOUVER FANCY
Hunter Sausage
sliced ..... lb. 2.89

DELI FARMS
Old Style Baked Ham
fresh sliced ..... lb. 4.59

DELI FARMS
Summer Sausage
fresh sliced ..... lb. 3.39

DELI FARMS
Mock Chicken Loaf
fresh sliced ..... lb. 2.55

DELI FARMS
Turkey Headcheese
jellied ..... lb. 3.69

DELI FARMS
Mettwurst Rings
coarse cut ..... lb. 2.99

FREYBE'S
Mortadella Sausage
fresh sliced ..... lb. 2.59

WOODWARD'S POUCH PAK
Thin Sliced Meats
3-oz. pkg., 6 varieties ..... each 69¢

SCHNEIDERS REGULAR
Skinless Wieners
16-oz. vac pak ..... each 1.29

SCHNEIDERS REGULAR OR ALL BEEF
Mini Sizzlers
500 g pkg. ..... each 1.79

Woodward's HAS IT ALL!

Personal Shopping. We reserve the right to limit quantities.

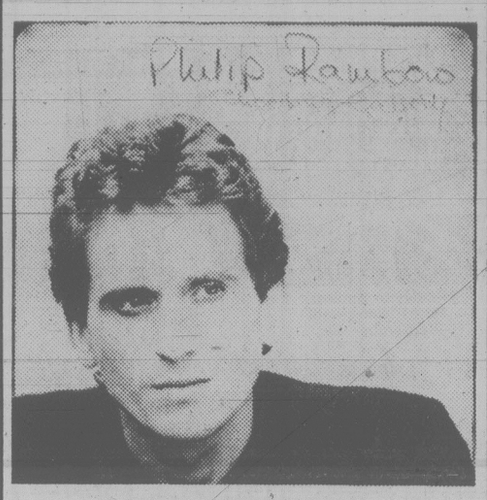
FROZEN NEW AT WOODWARD'S
WOODWARD'S OWN —
IDEAL FOR THE BAR.B.Q.
Beef Burger Patties
2-lb. box, 8 x 4-oz. patties
ea. 3.39

WOODWARD'S
Eggs
Large,
Grade "A"
doz. 1.09

GRADE CANADA NO. 1
Cantaloupes
size 23's
each 49¢

entertainment

rock



By ISAAC WILLIAMS

Have you ever wondered why some albums can be released immediately, played on every radio station in the land, put on sale in just about every record store, sell a few million copies and yet be a piece of junk? A good example of this is the latest waste of vinyl by the world's oldest rock and roll band. Have you ever tried to figure out why a real good album is ignored by radio stations and record stores and hence the public? We all have favorite albums that probably sold about ten copies world wide and every week a few more albums are added to the list of the great unheard. As long as record companies market product instead of distributing music and radio stations play "the hits" instead of a variety of records this situation will not change. If you want to add another great unknown album to your collection then read on, you may never hear about this record anywhere else.

★ ★ ★

The story began in 1973, somewhere in England, when **Brian Eno** teamed up with an unknown band of Canadians called **The Winkies** to do a few concerts. The critics went wild proclaiming **The Winkies** as the next big thing but fame left as quickly as it came. Eno left to do his own album and **The Winkies** disbanded leaving the band members with enhanced reputations but little else.

Philip Rambow was the singer and guitar player with the band and he remained unheard from until early 1978. Then the English music press heralded the **Rambow-Ronson** band as "the next big thing." Rambow had teamed up with **Mick Ronson, David Bowie's** old guitar player, and they played some electrifying club dates. Again success was a step too far away as Ronson left to go to work with **Ian Hunter** and Rambow went back to obscurity.

★ ★ ★

Before he disappeared Rambow managed to release an album called *Shooting Gallery* which the music press in England managed to overlook completely. After a year of being only available as an import the album has been released in Canada and is being totally ignored here as well. Don't ask me why the radio isn't playing *Shooting Gallery* — maybe the radio programmers have never heard of it because the record company is too busy marketing old **Beatles** songs to do any promotion of new artists.

Rambow is a singer-song writer-guitar player in the **Springsteen, Parker, Costello** mold and before you say "who needs another one of them" let me explain that he sings like **Van Morrison,** writes songs like **Bruce Springsteen** and plays guitar like **Chris Spedding.** If that is not enough to convince you, what if I tell you *Shooting Gallery* contains at least four songs that could become rock and roll classics? . . .

★ ★ ★

One of the classics, *Rebel Kind,* has to be the best **James Dean** inspired rebel song of all time. One of the ballads, *Victim,* acts as an epitaph for the late **Sid Vicious** and adds some humanity to the sensationalism that surrounded Sid's last days.

If you want an album that will send shivers up your spine, try to find *Shooting Gallery.* In a few years' time, when Rambow is famous and radio stations are playing his hits and record companies flogging his product, you can just sit back and laugh.

Japanese vignettes a change

By AUDREY JOHNSON

To the Western mind, says a recent Art Gallery of Greater Victoria release, perhaps nothing is harder to penetrate than the complex Japanese way of life; especially the extraordinary multi-levelled arts that are so much a part of that life.

An exhibition opening Sunday, *Introduction to Japanese Art,* is a refreshing departure from the usual reverent display of Japanese 'masterpieces' singly or in settings divorced from utility.

Here the objects will be presented in vignettes or settings which illustrate their inter-relatedness, form and function:

A New Year's party in 18th century Tokyo revealing the taste and trappings of the wealthy urban merchant class of that time — a smoking kit in exquisite metalwork, *sake* pots, paperback books..

The dressing table of a woman of the period, showing off the gallery's collection of hair winders, combs, gorgeous silks and other items. A scholar's desk with a Zen painting, meditative atmosphere and tools for calligraphy.

Any such exhibition without a setting of the tea ceremony would be incomplete. This is the cornerstone of a life dedicated to the deep appreciation of the simpler things.

Other settings reveal folk art pieces such as a fireman's coat, fish baskets and a pilgrim's staff; *inro* (decorated interlocking containers for medicines and seals worn through the sash of the kimono) and *netsuke* (the carved toggle or fob attached by a cord to the *inro*).

This exhibition is accompanied by a comprehensive catalogue and will tour Canada. Originated by the Art Gallery of Greater Victoria, it is drawn from the extensive Asian collections, especially the Fred and Isabel Pollard Collection. It will remain here through Sept. 14.

Meanwhile, the splendid showing of early works by **Jack Shadbolt,** so rich in content and masterly in execution continues to be a fascinating area of the gallery until Aug. 31.

□

There is sad news this week for the hundreds of people who have appreciated the dandy little publication coming out of the **Art Gallery of Greater Victoria** for the last few years — *Arts Victoria.*

Volume VI, No.2, just off the press, is the end. There will not be a No.3. Funding has ceased.

The publication, attractively laid out, lavishly illustrated with good quality photographs, full of interesting and informative material has been edited for almost five years by **Robert Amos,** assistant to the director, who is himself leaving the gallery and the city.

Amos tells us, in announcing the end of *Arts Victoria* "in its present form" that as the principal circulation of the publication is to the membership, the National Museums Corporation (which has paid for it so far under its mandate to educate all Canadians) is no longer able to support what it views as a private gallery's newsletter.

But the disappearance of *Arts Victoria* is only the tip of the iceberg as far as the Gallery's funding problems are concerned.

Amos concludes his report by saying that many hard decisions must be faced. "If we don't get more local support we will face changes to the Gallery more serious than the end of *Arts Victoria,*" he concludes.

It is not possible to estimate the Gallery's value to this city in terms of dollars. Its potential for enriching the lives of the citizens, for spreading before them the cultures of other lands and centuries as well as our own, for expanding the minds and challenging the imagination of the young, is beyond price.

And in spite of being constantly pinched financially there is an admirable fiscal responsibility in its management.

Not only that; it is a happy place to visit. Rather like a garden with a muted but dedicated activity threading its generally serene ambience. A good part of which is due to the bands of volunteers who contribute many hours to numerous activities including the operation of its pleasant cafe and the delightful gift shop.



Ivory geisha with flowing kimono in art gallery show opening Sunday

Dual option for young thespians

Twenty-six students from secondary schools in communities throughout the province have gathered at UVic for the eighth season of Senior Secondary Summer Theatre Workshop.

A six-week program of intensive training in acting, movement, voice and stage craft coached by members of UVic theatre department will culminate in presentation of a full length production in the Phoenix Theatre.

Canadian poet and playwright James Reaney's *Listen to the Wind* has been selected by workshop director Jim Hoffman for this summer's vehicle.

The "play-within-a-play" will be seen at the Phoenix from Aug. 8 through Aug. 14, at 8 p.m. nightly except Sunday. The Phoenix box office opens Aug. 4 when reservations may be made by calling 477-4821.

Meanwhile, Kaleidoscope Theatre's successful summer theatre school operation in July is being followed up with registration for *Theatrescope '80* classes for juniors (nine to 11 years) and intermediates (12 to 14 years).

The courses run from Aug. 4 to Aug. 22 at The Belfry Theatre, 1291 Gladstone. Further information can be obtained by caling either 383-8124 or 383-1232.

On Aug. 9 and 10 at the Belfry, Hans Christian Anderson's *The Little Mermaid* will be performed by students between the ages of 10 and 14.

The play will be directed by Lina de Guevara with assistance from Kaleidoscope Theatre instructors.

people

Paul Newman's auto crashed at Golden State Raceway while he was practising for Sunday's national championship road races, but he suffered no major injuries.

Rona Barrett, the Hollywood gossip columnist who has been a staple on the ABC-TV's *Good Morning, America* show since its premiere almost five years ago, is being dropped from the program and will be joining NBC-TV. Barrett will become a regular contributor to the *Today* program and the "West Coast anchor" of a new expanded *Tomorrow* show with **Tom Snyder** this fall.

As the diminutive major domo of the hostelry on television's *Fantasy Island*, **Herve Villechaize** has a lecherous eye for beautiful women. Now he's found his ideal woman on the set of the TV show, and they plan to marry Sept. 5. The French-born midget actor will marry **Camille Hagen**, a 23-year-old actress he met four years ago when she appeared on *Fantasy Island* as a beauty contest winner. She returned later in the the role of a female football player. "I'm numb," Villechaize said of his approaching marriage.



Sandy and Don . . . at rooftop level

Meanwhile, **Sandy Duncan**, flying star of the current revival of *Peter Pan* on Broadway, married **Don Correia**, a dancer on the show. The wedding was private and followed by a reception on her East Side penthouse patio.

Actor and sex symbol **Burt Reynolds** recalls when a Universal Pictures executive dismissed him and actor **Clint Eastwood** on the same day in 1959. "He looked at Clint and said 'You have a chip on your tooth. We could get that fixed, of course, but your Adam's apple sticks out too far. And you talk too slow.' Then he told me, 'You just don't have any talent.' " Reynolds says Eastwood still has that chipped tooth, "but he's done rather well." And Reynolds hasn't done too badly himself. Both are among the highest-paid actors in the world.

Catherine Bach, the feminine star of CBS's slam-bang hayseed hit *The Dukes of Hazzard*, says she is excited about the show's upcoming third season, but really is looking forward to its fifth year. "I don't know how the writers do it," she says. "They've come up with good comedies that are very clever. I'm pleased and relieved that it's not going to get boring this year." She says when the show reaches its fifth year, executive producer **Paul Picard** has promised to take her to dinner "anywhere in the world."

herman



"Your birthday's next week. D'you want a surprise party?"

Entertainment Guide

THE BUTCHART GARDENS — OPEN EVERY DAY — Gates open 9 a.m. to 11 p.m.

NIGHT ILLUMINATION — The entire 35 acres and the Ross Fountains are transformed into a fairyland at dusk.

ENTERTAINMENT — A SHOW BARGAIN — All listed entertainment included in regular admission to Gardens.

MON. THRU FRI. — "JUST FOR FUN" — Delightful outdoor musical revue. Songs, dances, laughter, with a full company of performers and musicians. 8:45 p.m. Mon. thru Fri.

MON. THRU SAT. — THE BUTCHART GARDENERS — 6 to 8 p.m. Mon. thru Fri. and Saturdays 7 to 9 p.m. Musical fun for children of all ages.

SATURDAYS — FIREWORKS! — "THEATRE OF FIRE" — a superb pyrotechnic spectacle devised in France expressly for the Gardens. With music. At dark. (Saturday, July 26 — 10:00 p.m.)

SUNDAYS — Grace Tuckey Puppets — 3:30 and 4:30 p.m. Enjoy the tranquility of the Gardens under the night illuminations. From dusk.

THE BUTCHART DINING ROOM — 10 to 7:30 p.m. Lunches and Teas until 4:30 — THE BENVENUTO BUFFET, 5 to 7:30 p.m.

THE GREENHOUSE RESTAURANT — Cafeteria style, 10 to 7:30 p.m. — COFFEE BAR SERVICE always available.

THE SEED AND GIFT SHOP — Always open.

35 ACRES OF GARDENS — The Sunken Rose, Japanese and Italian Gardens and The Ross Fountains.

STRATHCONA HOTEL — British Columbia's largest night-life centre, 919 Douglas St., 383-7137. Featuring "THE OLD FORGE" Nightclub with live music of "THE BROTHERS FORBES AND FRIENDS." 3 Discotheques — "THE STING," "THE CUCKOO'S NEST" and "IVY'S" and a unique lounge called "BIG BAD JOHN'S" featuring Hillbilly atmosphere. Luncheon served daily in "THE STING" and lunch and dinner served in the "CUCKOO'S NEST".

"Everybody know who's Number One!"

CENTURY INN — "DECA-DANCE DISCOTHEQUE", "Our Pub", entertainment daily.

THE ROYAL OAK INN — 4890 Elk Lake Dr. — Invites you to your choice of entertainment nightly — THE STRATHMORE DINING ROOM, LE CHEVAL LOUNGE, THE THATCH with rock 'n roll music, THE PUBLIC HOUSE and THE TOBY JUG COFFEE SHOP. 658-5231.

THE CRYSTAL GARDEN — Explore the exotic world of plants, birds and reptiles as displayed at the Crystal Garden, open 10:00 a.m. to 9:00 p.m. every day! Visit Gift Shops, Tea Room — and Restaurant.

STEWARTS — Nightly dining par excellence — Victoria's best — Louise Rose at the piano. 388-7021.

SHAWNIGAN LAKE INN — NOW OPEN TO EVERYONE! — Full outdoor facilities. Dine daily in the Hidaway with Live Entertainment nightly. Featuring Sat. and Sun Brunch. Just 40 minutes from Victoria. 743-2312.

INGRAHAM RODEWAY INN — Victoria's Country Music Spot — Featuring Nashville, B.C., in the Big 'I' Cabaret. Top Live Bands. Friday and Saturday, 9-2 a.m. This Friday and Saturday — Norm Watson and "Woodshed."

OLDE ENGLAND INN — For a night to truly remember, dine by romantic candlelight and savour our fine English Menu — Roast Sirloin of Beef and Yorkshire Pudding — our Specialty. Nightly 5-9, 388-4353.

RECREATION: OAK BAY — Your place for fun and fitness! Swimming, roller skating, ice skating, tennis, socializing . . . for more information please dial 595-SWIM.

PRANCING PONY presents Mr. Bill "Sample" and April Show — Sat., July 26, 7 p.m. Reservations please.

HURRICANE RIDGE — Adults $6.95 (U.S) Children $3.50 (U.S.) Daily departures from Port Angeles at 8:30 a.m., 1:30 p.m. and 6:30 p.m. For reservations — Marguerite Tours. 388-9383

OLYMPIC GAME FARM — Over 300 animals including endangered species. Approximately 3 hours. Daily departures from Port Angeles 8:30 a.m., 12:30 p.m., 4:30 p.m. Reservations — Marguerite Tours. 388-9383. Adults $8.75 (U.S.) Children $4.25 (U.S.)

PRANCING PONY RESTAURANT — Features classical pianist George Essihos every Sunday evening plus frequent other entertainment. 383-8512.

McPherson Summer Theatre Company
In cooperation with CFAX 1070
presents

SHUT YOUR EYES AND THINK OF ENGLAND



Outrageously funny British comedy!

Directed by Allan M. Purdy
WED. THRU SAT.
JULY 25-AUG. 30
McPHERSON PLAYHOUSE
Corner of Pandora and Government St.—Downtown Victoria
Tickets—5.50, 6.50, 7.50 available at
McPherson Box Office (386-6121) and usual outlets
New ticket outlet—Visitors Information Centre
7-25

THE WONDER OF IT ALL



A MUSICAL

BASED ON THE LIFE OF EMILY CARR
WORLD STAGE PREMIERE JUNE 27-AUG. 1
NEWCOMBE AUDITORIUM, VICTORIA, B.C.
Weekend Matinees, 4 p.m. —
Evening Performances 8 p.m. Except Mondays
Tickets at McPherson, Visitors' Bureau, Hillside Mall, Brandywine, Box Offices. Or Phone 385-3424. 7-25

Waddling Dog Inn

ENTERTAINMENT in the LOUNGE
THURS.-FRI.-SAT.

● SELKIRK PLAYERS
"BRITISH SING-A-LONG"

THIS WEEK'S SPECIAL

SOUP OF THE DAY or CHEF'S SALAD
•••
NEW YORK STEAK AQUARIS
STUFFED BAKED POTATO
FRESH VEGETABLES
•••
PARFAIT MAISON
•••
COFFEE or TEA

12.95 per person



OUR SUNDAY BUFFET
11:30 a.m. to 2:30 p.m.
We will be carving a hip of beef in our new dining room.
7.95 per person
NO RESERVATIONS FOR SUNDAY BUFFET PLEASE

"Stay with us — 30 beautifully appointed Tudor Rooms"

Mt. Newton X Road On Patricia Bay Highway, 5 miles from Ferry 652-1146
AMERICAN EXPRESS, MASTER CHARGE, CHARGEX
7-25

Felice's DINING LOUNGE

WHILE DINING ENJOY THE SPECTACULAR VIEW OF VICTORIA'S BEAUTIFUL INNER HARBOUR.
"Member of the World Famous Italian Cuisine"



ALASKA KING CRAB WITH DRAWN BUTTER
OR
NEW YORK STEAK $8.95

Reserve early for these super specials complete with French Onion Soup or Salad Bar, baked potato and fresh vegetables.

ALSO **CHICKEN CACCIATORE WITH SPAGHETTI AND MEAT SAUCE** $7.95

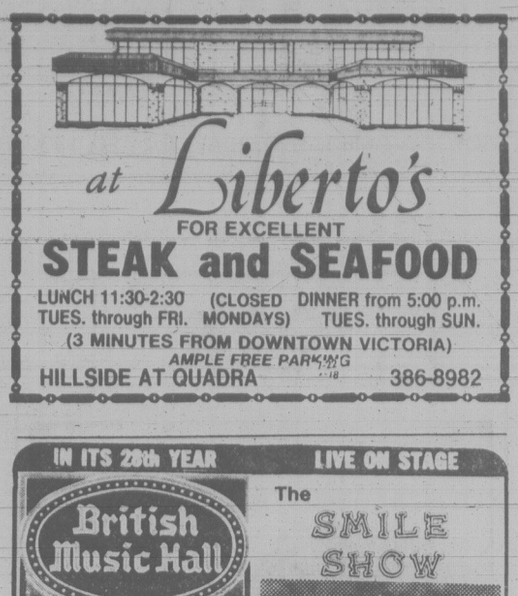
REGULAR MENU ALSO AVAILABLE

BUFFET LUNCH $4.95
Soup de jour, Salad Bar, Baron of Beef, Potatoes and Vegetables, plus other hot meal specials served TUES. to FRI. 11:30 to 2:00

OPEN DAILY LUNCH 11:30 to 2:00 Tues. to Fri.
DINNER FROM 5:30 DAILY
1218 WHARF ST. RESERVATIONS 385-4497
6-26

HO HO KITCHEN
1410 Broad St. (rear) 385-7788
FREE HOT HOME DELIVERY
Mon.-Thurs. 4-12
Fri. and Sat. 4-1 a.m.
Sun. 4-10
LEE'S CHINESE FOODS

Phoenix Summer Theatre
PLAYING TONIGHT
VANITIES
By Jack Heifner
BITTER-SWEET COMEDY
A SPECIAL BENEFIT PERFORMANCE FOR
Bastion Theatre Fund Dive
8 P.M. PHOENIX THEATRE
UVic Campus
Tickets and Info. 477-4821



at **Liberto's**
FOR EXCELLENT
STEAK and SEAFOOD
LUNCH 11:30-2:30 (CLOSED TUES. through FRI.) DINNER from 5:00 p.m. (MONDAYS) TUES. through SUN.
(3 MINUTES FROM DOWNTOWN VICTORIA)
AMPLE FREE PARKING
HILLSIDE AT QUADRA 386-8982

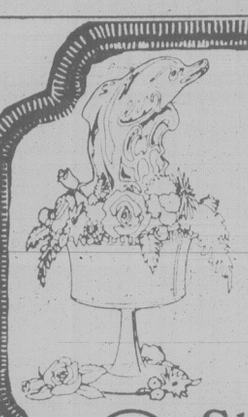
IN ITS 28th YEAR — LIVE ON STAGE

British Music Hall

The **SMILE SHOW**

DERYCK HAZEL

Monday to Saturday
Now Playing until September 6th.
IN THE EMPRESS HOTEL
8:30 P.M.
RESERVATIONS 383-3337

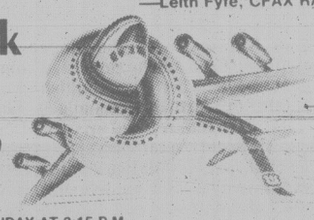


SUNDAY BRUNCH
the finest in town
for 6.50
Children under 12 years ..... 3.50 per person
EAT ALL YOU CAN
11:00 a.m.-2:00 p.m.
Make Reservations Today
Sherwood Park Inn
123 Gorge Road East 386-1422

Comedy/Adventure from Landmark Cinemas

"... IT LOOKS LIKE THE TOWNE'S GOT IT AGAIN THIS YEAR. THE MOVIE IS 'AIRPLANE' ... AND IT IS HILARIOUS!"
—Leith Fyfe, CFAX RADIO

AIRPLANE! 3rd week



MATURE

WARNING: Occasional Nudity; Coarse and Suggestive Language (B.C. Director)

FLIGHT TIME: 7:05 and 9:15 P.M.
AFTERNOON DEPARTURES SATURDAY AND SUNDAY AT 2:15 P.M.
● All ages admitted, may not be suitable for young children — *Manager*

THE ROCKY HORROR PICTURE SHOW — MATURE
FRIDAY, SATURDAY, SUNDAY - AUGUST 1st, 2nd & 3rd
FOR B.C. DAY LONG WEEKEND AT 12:00 MIDNITE
ADVANCE TICKETS ON SALE DAILY AT TOWNE CINEMA ONLY!
ADMISSION $4.00 — PURCHASE TICKETS EARLY!

towne cinema
THEATRE INFORMATION CALL: 382-5922
DOWNTOWN AT 808 DOUGLAS IN NOOTKA COURT MALL
AIR-CONDITIONED

BRITISH COLUMBIA'S #1 MIDNITE MOVIEHOUSE

★REAL CREAMPUFF '74 4-Door. Original Paint, low mileage. Driven to work by our own star salesman, Rudy Russo. Call him today for a test ride. And a good deal on dependable transportation. NEW DEAL USED CAR 033-6969



Used Cars

Trust us.

COLUMBIA PICTURES Presents "USED CARS" starring KURT RUSSELL · GERRIT GRAHAM · FRANK McRAE · DEBORAH HARMON and JACK WARDEN
Music by PATRICK WILLIAMS · Lyrics by NORMAN GIMBEL · Songs by BOBBY BARE
Written by ROBERT ZEMECKIS & BOB GALE · Directed by ROBERT ZEMECKIS
Produced by BOB GALE · Executive Producers STEVEN SPIELBERG & JOHN MILIUS
Song "Used Cars" on Columbia Records

WARNING: Frequent Coarse Language; Some Nudity and Some Suggestive Scenes. Not Suitable for Children (B.C. Director)

MATURE — Columbia Pictures

odeon 1 — 780 YATES STREET — 383-0513
MATS FRI., SAT., SUN. 1:30, 3:25, 5:20
NIGHTLY 7:15, 9:25

JUST WHAT WE ALL NEED... A really good hit!



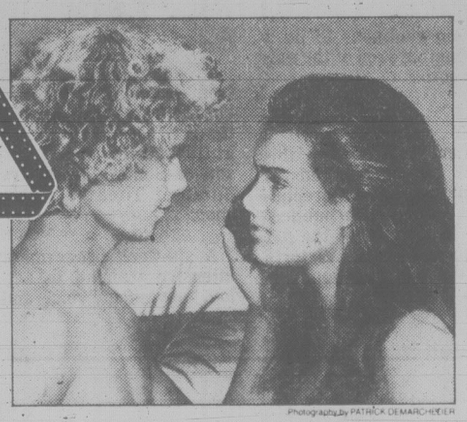
"CHEECH AND CHONG'S NEXT MOVIE"
Starring CHEECH MARIN and THOMAS CHONG
Written by THOMAS CHONG & CHEECH MARIN
Associate Producer PETER MACGREGOR-SCOTT
Produced by HOWARD BROWN Directed by THOMAS CHONG
Read the COTT Book
A UNIVERSAL PICTURE

MATURE WARNING: Not Suitable for Children; Frequent Coarse Language. A Satire on Drugs and Sex. (B.C. Director)

odeon 2 — 780 YATES STREET — 383-0513
MATS FRI., SAT., SUN. 1:45, 3:30, 5:15
NIGHTLY 7:00, 9:00

"A romance-adventure that goes straight to the heart. Pure escapism of the best kind."
—Bob Thomas, *ASSOCIATED PRESS*

"An exquisitely beautiful film told with equally exquisite taste . . . within the framework of an exciting adventure-survival story."
—Judith Crist



Photography by PATRICK DEMARCHELIER

A story of natural love.

THE BLUE LAGOON

COLUMBIA PICTURES Presents A RANDAL KLEISER FILM
"THE BLUE LAGOON"
Starring BROOKE SHIELDS And Introducing CHRISTOPHER ATKINS
LEO McKERN · WILLIAM DANIELS Music by BASIL POLEDOURIS
Director of Photography NESTOR ALMENDROS
Screenplay by DOUGLAS DAY STEWART Co-Producer RICHARD FRANKLIN
Produced and Directed by RANDAL KLEISER
Original Motion Picture Soundtrack on T.K. Records and Tapes

RESTRICTED — WARNING: Frequent Nudity; Some Suggestive Scenes and Occasional Violence (B.C. Director)

haida — 808 YATES STREET — 382-4178
MATS SAT., SUN. 1:30, 3:15, 5:05
NIGHTLY 7:10, 9:15

"'The Blues Brothers' is a Scream... One of the all-time great comedies... a flat-out winner."
Gene Siskel, Chicago Tribune



JOHN BELUSHI DAN AYKROYD
THE BLUES BROTHERS
RAY CHARLES · CARRIE FISHER
JAMES BROWN · CAB CALLOWAY

MATURE WARNING: Frequent Coarse Language and Swearing (B.C. Director)

NIGHTLY 7:00, 9:30

COUNTING HOUSE 2
BROAD AT BROUGHTON
383-3434



the Tin Drum

"A genuine masterpiece. A cinematic work of art that must be seen, savored and seen again. Don't miss it." — *Rex Reed*

NIGHTLY 6:45; 9:15

RESTRICTED
WARNING: Some Violence, Suggestive Scenes and Nudity (B.C. Director)

NOW IN ITS 3RD AND FINAL WEEK!
GERMAN WITH ENGLISH SUBTITLES

COUNTING HOUSE 1



audrey johnson

Theatre at core of Ankoku Buto

A visitor to Victoria's **Open Space Gallery** can expect to discover some art form that is 'different', even rare. In an over-exposed world of entertainment where so many things seem to be endlessly repeated, Open Space often provides an experience that is refreshing and a challenge to the imagination.

Next Friday and Saturday Open Space hosts one of these experiences — a unique ensemble entitled **Ankoku Buto.**

The name means 'Dance of Darkness'. In it the dancers create a kind of movement in a style that blends modern dance with Noh, Kabuki and Bunraku Japanese theatre traditions.

Japanese dancer Koichi Tamano first brought his small troupe to Vancouver's Western Front last fall. He was unknown then but not for long. Curiosity aroused by a dramatically striking poster, a large crowd filled the hall on that wet November night.

And Tamano captivated his unprepared audience with a genuine off-the-beaten track performance in the form of a series of fantastic movement tableaux.

To the audience it presented a stirring perception of the human animal and many people reserved tickets for the following night's performance on their way out.

The artists have created a powerful physical language in which surreal personages seem to float and change their shape and stature. It is a dance form which is very close to visual art and also to poetry. The originator of the style was Tatsumi Hijikata. Koichi Tamano studied with Hijikata and performed under his direction through the 1970s.

Said Vancouver reviewer Lawrence Panych, "Tamano's characters shrink and stretch, they contract and expand. At one moment they are flat floating two-dimensional shapes and then in a puff of air, they fill into finely sculpted forms in an endless cycle of deformation."

The Ankoku Dance Theatre opened its summer tour of western Canada at the White Rock Playhouse and Robson Square Theatre to sell-out audiences.

Its Open Space performances will take place at 8 p.m. at the gallery, 510 Fort. Tickets are reasonably priced at $3.50 general admission, $3 for members, students and senior citizens.

★ ★ ★

One of the more unusual female voices, a mezzo contralto, is to be heard in recital Thursday at the Art Gallery of Greater Victoria. It belongs to **Helga Tucker,** a former Victorian who is the daughter of **Arne Bo,** former violist in the Victoria Symphony and at one time manager of the orchestra. He was also the first administrator of the Conservatory of Music where Helga began her voice study under Marilyn Wuis.

At the present time she is studying in Toronto.

The assisting artist is **Kelly Charlton,** a pianist and graduate student of the Conservatory, who will be making one of his last appearances in the city before leaving for England. He plans to continue his musical studies overseas, with particular emphasis on accompaniment.

Together the artists will present a program of songs by Henry Purcell, Schumann's *Mary Stuart Songs,* Benjamin Britten's *A Charm of Lullabies,* and the poignant *Lullaby* from Menotti's *The Consul.*

The concert takes place at 8 p.m.

★ ★ ★

Victoria's **Deane-Solose-Skaggs Trio** is breaking up with the departure from the city of pianist Kathleen Solose. The trio became well known and greatly appreciated during last winter when they presented a series of Friday noon hour concerts at McPherson Playhouse, performing most of the string sonatas and trios of Beethoven.

A last opportunity to hear this ensemble comes next Friday when Derry Deane, Solose and Lawrence Skaggs appearin a noon concert featuring works of Schubert and Mozart.
The free concert starts at 12 precisely.

★ ★ ★

As part of the Open Space reading series, on Thursday the gallery will present **Rikki,** Canadian writer, artist and illustrator. Her books of poetry include *From the Star Chamber, Wild Geraniums* and *Weird Sisters,* among others. Her prose has been anthologized in several publications. Her latest book of fiction is *The Butcher's Tale.*

She has illustrated *The Blue Bird* and *Beauty and the Beast* for the publishers, Knopf of New York. Her drawings and prints have been included in group shows in many countries and her book, *Shazira Shazam and the Devil* (Prentice Hall) was a junior Literary Guild selection.

While Rikki (Erica Ducornet) makes her home in France, she divides her time between Canada, the United States and France.

The reading from her works is sponsored by Open Space and Canada Council and is free to the public.

Play needs an overhaul

By AUDREY JOHNSON

Don Harron, the writer of *The Wonder of it All,* saw his CBC TV musical presented live on stage for the first time this week.

In Victoria briefly with wife, Catherine McKinnon, he visited the Four Seasons Musical Theatre production at Newcombe Auditorium, Tuesday.

He says that it took 10 years to transpose Anne (of Green Gables) from his original television musical and bring her to the Charlottetown Festival stage.

Emily Carr has taken eight years to travel the distance from television (*The Wonder of it All* was aired on CBC in 1972) to the stage version.

But Harron is far from satisfied with the result.

He was delighted with the commitment of the community to the production and the zeal of the cast in performing it.

He's enthusiastic about William Heslup's set which he calls "a fantastic piece of designing."

But he says frankly, the live stage version leaves much to be desired.

"There is a tremendous amount of work to be done by me on it... tremendous! I had too little time — 10 days from the moment I knew it was to be done here.

"As it stands it certainly could not become an annual event such as Anne is at Charlottetown."

Harron has just signed a contract with Charlottetown to produce Anne each season until 1995. "I am going to try to get back to Victoria to work on *Wonder of it All,*" he says.

When? He's not sure — only that it has to be done if the work is to endure. He also says that he would like to see *Wonder's* composer, Norman Campbell, involved in a future staging of the show.



Harron and McKinnon . . . in Victoria this week for musical

Told that many people have wondered why he took his script only as far as the beginning of Emily's acceptance with the mutual discovery between the Victoria artist and the Group of Seven, Harron replies: "because that was the climactic moment in her story."

He sees her long struggle against neglect, poverty, misunderstanding, as the high drama in her life. What followed, while an improvement for the artist, is theatrically an anti-climax.

"There's not much drama when things smooth out and become uneventful."

Don Harron almost qualifies for the title of 'Mr. Theatre' in Canada.

Canadian-born, actor-writer-director and host of CBC's *Morningside,* noted for his Canadiana creation of 'Charlie Farquharson', Harron began as a child actor at the age of 11 with the first of a series of 'firsts'. He participated in the first season with the Canadian Radio Commission (the origin of CBC); later he was involved with the first CBC television broadcast in 1953 and the first Stratford Festival season in '52.

Although a confirmed Torontonian, his scripts include the western musicals *Wonder, Turvey,* based on a book by Earl Birney and *Sara Binks* of Saskatchewan fame. He is now writing *Harronside* — an autobiography.

Fate changes lineup for festival

As harpsichordist Harmon Lewis does not arrive in Victoria until Monday, and Jacques Rouvier of the Trio Rouvier-Kantorow-Muller remains ill in France, there are changes and additions to the Victoria Internationsl Festival third week schedule.

At Sunday's concert at McPherson Playhouse, in place of the Bach *Partita No.4,* which was to have been played by Lewis, the Prokofiev *Sonata in C Major for Gello and Piano* will be performed by Stefan Reuss and Mitchell Andrews.

In addition to Schumann and Milhaud works scheduled for Sunday, violist Eberhard Klemmstein with Mitchell Andrews will perform *Elegy for Viola and Piano* by Glazounov. Concluding work is the Cesar Franck *Piano Quintet* for which the artists are violinists Yuri Mazurkevich and Dana Pomerantz-Mazurkevich, Klemmstein, Andrews and cellist Barry Gold.

The Beethoven *Triple Concerto* which was to have been performed on the Monday concerto program by the Trio Rouvier, is replaced by the Brahms *Double Concerto for Violin and Cello* to be played by Jean-Jacques Kantorow and Philippe Muller with the Victoria Symphony Summer Festival Orchestra. Also on the program is the Bach *Brandenberg Concerto No.5* with soloists Yuri Mazurkevich, flautist Robert Aitken, and Harmon Lewis at the harpsichord.

John Ogdon joins Kantorow and Muller at Tuesday's chamber music concert, to perform the Beethoven *'Archduke' Trio.* The Pacific Wind Quintet, back from Europe where they won the Prix de Ville in a chamber ensemble competition, comprise the balance of the program. They will play works by Taffanel and Malcolm Arnold's *Three Sea Chanties for Wind Quintet.*

There is a Canadian contemporary music program on Wednesday at St. Michael's University School, and on Thursday at University Centre Auditorium, another concerto program.

SOME PEOPLE JUST DON'T BELONG.



Caddyshack

A Jon Peters Production
"CADDYSHACK"
CHEVY CHASE · RODNEY DANGERFIELD
TED KNIGHT · MICHAEL O'KEEFE
and BILL MURRAY as Carl
Original Songs by KENNY LOGGINS • Music Composed by JOHNNY MANDEL
Written by BRIAN DOYLE-MURRAY & HAROLD RAMIS & DOUGLAS KENNEY
Executive Producer JON PETERS • Produced by DOUGLAS KENNEY
MATURE Directed by HAROLD RAMIS TECHNICOLOR®
SOUNDTRACK AVAILABLE ON COLUMBIA RECORDS & TAPES © 1980 ORION PICTURES COMPANY ALL RIGHTS RESERVED
WARNING: Some coarse language; occasional nudity and suggestive scenes. (B.C. Director)
KINTEK CINESONICS SOUND
QUADRA
Quadra at Hillside 382-3370
COMPLETE SHOWS NIGHTLY 7 & 9
EAST INDIAN SHOW FOR SUNDAY, JULY 27 AT 3:00 P.M.
A SUPER HIT FILM OF SUPER STAR 'RAJESH KHANNA'
MATURE STARRING
Rajesh Khanna with Rekha
Rajesh Khanna with Moushumi Chatterjee
"BHOLA BHALA"
and Aruna Irani & many others
(color with English Subtitles)

"DEVASTATING...
"a hard-hitting and engrossing film" — Rona Barrett ABC-TV
"POWERFUL" Richard Schickel TIME
FAMOUS PLAYERS theatres
4TH WEEK!
Robert Redford
"BRUBAKER"



SHOWTIMES
Saturday-Sunday
1:45, 4:15, 6:45, 9:10 p.m.
CORONET 836 YATES ST. 383 6414
WARNING: Frequent coarse language and some violence (B.C. Director).
MATURE
"A better film than 'Star Wars'..." TIME MAGAZINE
6TH WEEK!



THE EMPIRE STRIKES BACK
PLEASE NOTE REVISED SHOWTIMES
Wed., Sat., Sun. — 1:30, 4:00, 7:00, 9:15
Other Days — 1:30, 7:00, 9:15 Only
ROYAL DOUGLAS BROUGHTON 383 2911
CHILDREN $1.50
FREE LIST SUSPENDED
GENERAL
HURRY — ENDING SOON!
WALT DISNEY'S
MARY POPPINS
THE ORIGINAL



TECHNICOLOR®
Released by BUENA VISTA DISTRIBUTION CO., INC.
©Walt Disney Productions
JULIE ANDREWS DICK VAN DYKE
SHOWTIMES
Daily 2:15, 5:10, 8:00 p.m.
CHILDREN $1.50
OAK BAY
GENERAL

HARPO'S
REGGAE! with RECONSTRUCTION
Friday and Saturday
July 25-26
15 Bastion Square
Information 385-5333
7-25
CABARET

$20 COULD GO FARTHER THAN YOU THINK!



If you are a person who needs to travel, $20 could lead to a boost in your business. That's how little it costs to find out all about learning to fly with our special CPC Discovery Flight. The Cessna Pilot Center System represents the best way in the world to learn to fly. It provides the perfect combination of ground instruction and actual flying time. Your $20 Discovery Flight will put you in the pilot's seat flying an airplane under the guidance of a professional Cessna Pilot flight instructor. Your $20 Discovery Flight might take you farther than you think. So, find out for yourself! Come out and see us today!
VICTORIA FLYING CLUB
VICTORIA INTERNATIONAL AIRPORT
656-2833
656-4321
Cessna PILOT CENTER
7-26
FLY CESSNA THE CPC WAY!

entertainment

Town criers to compete Sept. 20

HALIFAX (CP) — Cries of "Hear ye, Hear ye", will again be heard along the Halifax waterfront this fall when contestants take part in the third consecutive International Town Crier Championships Sept. 20.

This year efforts are being made to attract criers from France, Germany, Italy, Switzerland, Austria and Hong Kong.

Last year's winner of the best crier and best-dressed criers' competition was Richard Fox of Lyme-Regis, Dorset, England. That town has had a crier since 1080.

Music series shown again

The eight-part Music of Man series hosted by violinist Yehudi Menuhin on television, will be repeated in Victoria thanks to the co-operative efforts of the National Film Board and the B.C. provincial government.

Two of the one-hour films will be shown on each of four Sundays in August, from 7 p.m. to 9 p.m. in the Newcombe Auditorium. Admission is free.

A superb series about those who create, perform and listen to music, the showings start Aug. 3.

Remaining dates for the series are Aug. 10, 17 and 24.

CKDA and PERRYSCOPE present

Cheap Trick



IN CONCERT

WITH LOVER BOY

SAT AUG 2
9:00 P.M.
Victoria Memorial Arena

TICKETS AVAILABLE FROM MEMORIAL ARENA BOX OFFICE, MAYFAIR MALL HILLSIDE MALL BRANDYWINE HATLEY PARK SOOKE TV INFORMATION 384 1522

HUNGARIAN VILLAGE suggests Bring the family for our
SCHNITZEL NIGHT
Every Sunday
- Schnitzel Cordon Bleu
- Wiener Schnitzel
- Paprika Schnitzel
- Gypsy Schnitzel
- Ukranian Schnitzel
- Parisienne Schnitzel
- Holstein Schnitzel

All dinners include our great salad bar or Hungarian goulash soup
Regular menu also available.
Your choice $8.95
1550 CEDAR HILL CROSS RD. (AT SHELBOURNE)
RESERVATIONS 477-3023
TUES. TO SUNDAY
DINNER FROM 5:00 P.M.
LUNCH TUES. to SATURDAY
11:30 a.m. to 2:00
GEORGE'S Hungarian Village RESTAURANT

BRUNCH
$5.95
CHILDREN $3.50
11 a.m. to 2 p.m.
Over 20 Hot and Cold Dishes to Choose from. Including Baked Ham "carved just the way you like it"
Amity's RESTAURANT
Colony MOTOR INN 2852 DOUGLAS 385-2441
"Meet Your Friends Tonight at Amity's" 7.26

UNIVERSAL FITNESS CENTRE
SUMMER SPECIAL



For Men and Women
20 VISITS $20
GET FIT QUICK
Licensed and Registered Massage Therapist available
4240 GLANFORD AVE.
479-3115

ALL NEW AND DIFFERENT!
"THE WORLD FAMOUS"
GREAT WHITE STALLIONS
The ROYAL LIPIZZAN STALLIONS



SEE . . . THE ORIGINAL AND AUTHENTIC DANCING WHITE STALLIONS . . . MADE FAMOUS BY THE DISNEY MOVIE "THE MIRACLE OF THE WHITE STALLIONS"
ON THEIR "WORLD TOUR"
- FANTASTIC ARRAY OF HORSES!
- THE AIRS ABOVE THE GROUND!

A GREAT FAMILY SHOW
PRESENTED BY THE CITY OF VICTORIA
VICTORIA MEMORIAL ARENA
TUESDAY, AUGUST 5, 8:00 P.M.
ALL SEATS RESERVED $6.50, $7.50
SPECIAL PRICES for O.A.P. and Children 12 yrs. and under $2.00 off regular prices
Tickets now on sale at Arena Box Office, Mayfair Mall, Hillside Mall, Brandywine—Hatley Park, Kev's Sound Centre—Sidney, 10:00 a.m.-5 p.m. daily except Sunday
ONLY VANCOUVER ISLAND APPEARANCE 7.21
THE WORLD'S GREATEST EQUINE EXTRAVAGANZA!

Gay Nineties
Spare Rib House
825 BURDETT



FAMILY NIGHT
SUNDAY
5-9 P.M.
Full Course
Queen Ribs or Chicken
Per Person 7.75
Children's Menu $4.00
RESERVATIONS 385-5380
SING-A-LONG NIGHTLY



FOR THE WEEK OF JULY 14th to JULY 20th

1st PRIZE

Winner of the eight-piece Patio Set was
Christy Gill, 2506 Victor

2nd PRIZE

Winner of the Sony Portable AM/FM was
Joan Cartland, 417-151 St. Andrew's St.

3rd PRIZE

Winners of Outbound Back Packs were
H. W. de Roche, 10162 - 3rd St., Sidney
Drew Lippert, 1796 Kings Road, Victoria
Mel Wright, 727 Moss St., Victoria
Mrs. Laila Funk, 60 - 2500 Florence Lake Rd., Victoria

Winners are asked to contact Victoria Press in order to claim their prizes. Ask for Marge Plachner in the Advertising Dept., between 8:30 and 5 p.m., Monday to Friday.

WIN A summerfunthing

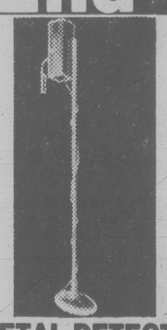
Play it daily and be eligible to win weekly prizes. It's easy and it's fun — just follow the instructions below . . .

THIS WEEK'S PRIZES

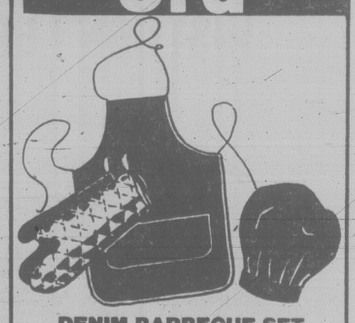
1st — A SET OF SAMSONITE LUGGAGE



2nd — A METAL DETECTOR with built-in discriminating device



3rd — DENIM BARBECUE SET
Chef's apron, hat and mitts
(5 sets to be won)



HOW TO PLAY

Locked inside the "SUMMERFUNTHING" safe are many valuable prizes. Some of those prizes could be yours if you find the correct PASSWORD that opens the combination lock. It's an exciting game that's fun and easy to enter. The instructions on the dial give you the position of the letters in the "SUMMERFUNTHING" PASSWORD. All you have to do is find the first letter to start. For instance, suppose you started at the letter E and the instructions read 2nd LETTER-FOUR COUNTER CLOCKWISE. Count four spaces in a counter-clockwise direction from the letter E and you arrive at the letter A. The next instruction reads 3rd LETTER-EIGHT COUNTER CLOCKWISE, so count off eight spaces in a counter-clockwise direction from the letter A and you arrive at the letter S. Finally the 4th letter. SIX CLOCKWISE means you count in a clockwise direction from the letter S and you arrive at the letter Y. In this example the PASSWORD is the word E-A-S-Y. To give you another clue and to add to the interest, each day's password is scrambled and you will find it at the bottom of the illustration.

GAME RULES

1. Winners will be chosen by random drawing from all valid entries. All winners must answer a skill testing question.
2. Winners from the previous week will be published in the Saturday Times and Sunday Colonist.
3. It is not necessary for contestants to buy the Colonist or Times to enter the SUMMERFUNTHING contest. An exact drawing of the entry form printed in the Colonist or Times may be made on a plain piece of paper. Note: copies produced by any other process will not be accepted.
4. The SUMMERFUNTHING judges will have the final decision on any interpretation of Game rules.
5. As a condition of receiving prizes, recipients agree to allow publication of their names and pictures in the Colonist or Times for no additional consideration. Submission of an entry indicates acceptance of all rules. No prize substitutions.
6. The contest is open to all readers of the Daily Colonist and Victoria Times on Vancouver Island and the Gulf Islands. Employees of Victoria Press and their immediate families are not eligible to enter.
7. In fairness to all, the Colonist or Times cannot answer questions or respond to phone calls or letters regarding THE SUMMERFUNTHING CONTEST.
8. All winners will be determined by a random draw from all valid entries.

HOW TO ENTER

Complete the puzzle and fill in the "PASSWORD" on the entry form. Clip out the entry form and send it to us in an envelope with the puzzle number printed in the top left hand corner of the envelope. (As illustrated.)

Be sure to include your name, address and phone number on the entry form.

Enter as many times as you wish but make sure each entry is in a separate envelope.

Mail your entries to:
"Summerfunthing"
Post Office Box 1390
Victoria, B.C.
V8W 3C4

or drop your entries off at,
Victoria Press
2621 Douglas St.
Monday through Friday
8:30 a.m. to 5:30 p.m.

A new puzzle will appear each day, but the weekly winners will be selected from all entries submitted for the previous week's puzzles.

To be eligible, your entry must be received by 5:30 p.m. on the Thursday following the week the puzzle was published.
Enter daily, or as often as you wish, but be sure each entry is submitted in a separate envelope.

CRACK THE SAFE DAILY IN THE COLONIST and TIMES

unscramble the clue, then CRACK THE SAFE!

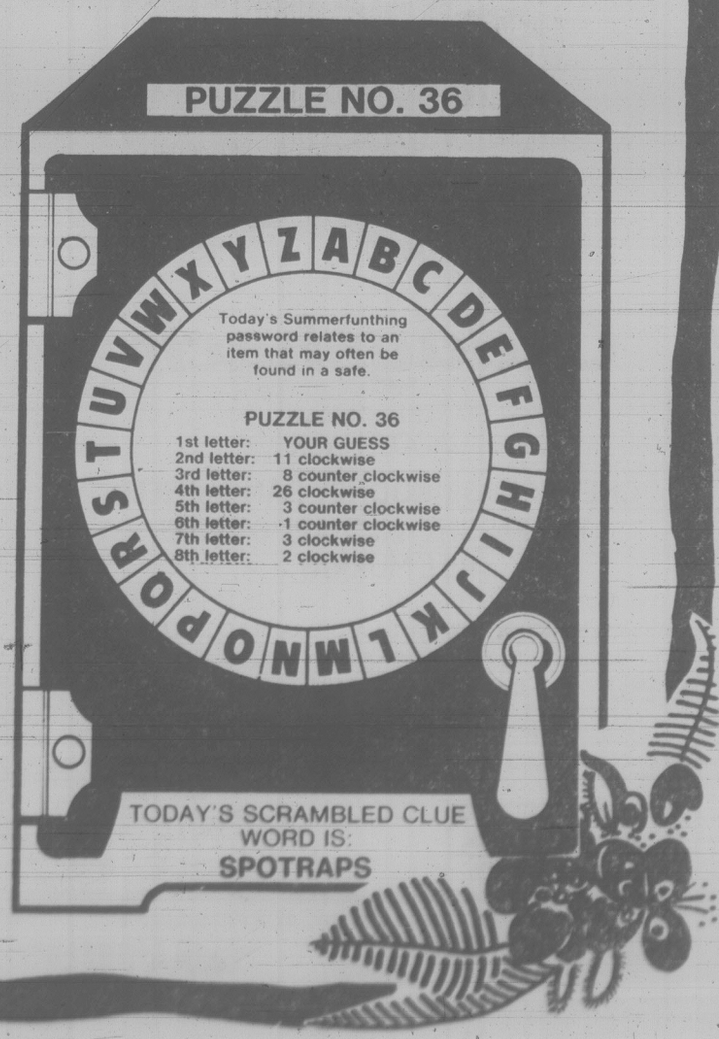
PUZZLE NO. 36

WRITE PUZZLE NO. HERE. STAMP
"SUMMERFUNTHING"
POST OFFICE BOX 1390
VICTORIA, B.C.
V8W 3C4

THE PASSWORD IS .....

YOUR NAME .....
YOUR ADDRESS .....
.....
YOUR POSTAL CODE .....
YOUR PHONE NO. .....
.....

PUZZLE NO. 36



Laughter drowned out lines at Shut Your Eyes opening

By AUDREY JOHNSON

The kind of comedy that brings London audiences pouring into a West End theatre for months on end is almost always sexy, often a mite vulgar. A spicy pudding thoroughly stuffed with innuendoes, double entendres and brazen one-liners.

They're outrageously funny and if they lack nutrition they are a refreshment and one that is especially suitable to a summer evening.

Shut Your Eyes and Think of England is like that. It has packed them in in London through a substantial run. It is sexy; it's not vulgar, but it has all the rest of the traditional ingredients.

The McPherson Summer Theatre Company introduced it Friday to a full house with considerable success. Director Allan M. Purdy proffered a well-paced, up-beat show that was as attractive to the eye as it was entertaining. He achieved well-punctuated comedy and a good sense of movement flow on the clean, uncluttered professional looking set.

Shut Your Eyes pokes irreverent fun at almost everything — bureacracy, legal niceties, the "gay" world, cupidity, the Arab take-over of British business and real estate.

Such plot as exists has to do with a deal being worked out between Sheik Marami (Jack Droy) and a consortium headed by Sir Justin Holbrook (John Pugh).

Complications arising out of the presence of a high- class call girl (Mary Bissenden), the temporary derangement of Sir Justin — necessitating the assumption of his identity by his accountant (Colin Skinner) — and the appearance of a couple of wives, result in the usual mad mix-ups and near misses.

Skinner reaps most of the guffaws with his limp-wristed, mincing performance as the conservative underling coerced by the bribe of a title into playing a gay role. His feeling for farcical situations and impeccable sense of comedy timing is, as usual, a high point of the production.

Janet Senior pulls out all stops with a zany character that is a big plus in the production, but Jack Droy was having a bit of an off night. A generally reliable comedy actor, he fluffed a few lines and failed at times to reap legitimate laughs.

Purdy has formed his group of actors into a well-integrated team — an ensemble that is mutually supportive while being individually effective. Svelte Mary Bissenden (who rates wolf-whistles if ever a girl did), Carolyn Stephenson, John Pugh, John Britt, John Lattimer and Roger Carr all make satisfactory contributions to the overall success of this happily ridiculous comedy.

There was so much laughter that at times snatches of dialogue were lost; but that is hardly a serious criticism.

If a good laugh is what you're looking for, the McPherson is the place to find it Wednesday through Saturday until the end of August. Try not to miss it.

Fall TV fare looks bleak

HOLLYWOOD (UPI) — The six-day-old actors strike could deprive television viewers of new fall programs and create a scarcity of new films for moviegoers next year if the contract dispute is not resolved soon, a negotiator for producers says.

"The new shows normally produced will not be available if the strike continues," Billy Hunt, the chief negotiator for the Association of Motion Picture and Television Producers, said Friday.

Hunt said the strike by the Screen Actors Guild and the American Federation of Television and Radio Artists could substantially affect network programming in he fall and possibly keep new movies from theaters six or eight months from now.

"The studios have totally shut down production. There is no filming. If the strike goes another couple of weeks there will be very severe layoffs throughout the industry. If the studios close completely, between 40,000 and 50,000 people will be affected," Hunt said.

He said the strike has eliminated $40 million a week in expenditures normally going out for TV and major film production. He added that about $1.5 billion is spent on entertainment shows each year in Hollywood.

While stars of the status of Burt Reynolds earn $5 million a picture, and Carroll O'Connor, who earns a $1 million a year for *Archie Bunker's Place*, were idled by the strike, so were 47,000 other members of SAG, all but 10,000 or 15,000 of whom are chronically unemployed.

BUDGET TRAVEL LTD.
wishes to thank all the applicants who replied to Victoria Press Box 389.
The positions have been filled.

● GOOD FOOD
● REASONABLE PRICES
● PLEASANT SURROUNDINGS
WEEKEND SPECIAL
THREE GOLDEN BATTERED FISH AND CHIPS AND COLE SLAW
ONLY 3.79
NOW OPEN TO 10 P.M.
FRIDAY & SATURDAY NIGHTS
Friar's FISH & CHIPS & CHOWDER HOUSE
2561 Government St. (Near Douglas and Hillside) 384-2443 Licensed
Open 11 to 9 Sun. to Thurs., 11 to 10 Fri. and Sat.
MUCH MORE THAN JUST A FISH AND CHIP RESTAURANT
7-26

EVERYONE WELCOME! FREE LIVE MUSIC!
CAMERON BANDSHELL
BEACON HILL PARK
SUNDAY IN THE PARK CONCERT #5
BAVARIAN KAPELLA ORCHESTRA
SUNDAY, JULY 27, 2:30 P.M.
(WEATHER PERMITTING)
United States Recording Companies fund in whole or in part the instrumental music for this performance as arranged by Local #247 American Federation of Musicians and the City of Victoria Recreation and Parks Departments.
7-26

J. J. Johannesen
Founder/Director
Victoria International Festival

McPHERSON PLAYHOUSE
SUNDAY, JULY 27 — 8 P.M.
PROKOFIEV: Sonata in C major for cello & piano
Stefan REUFF — cello
Mitchell ANDREWS — piano
GLAZUNOFF: Elegy
SCHUMANN: Maerchenbilder
MILHAUD: Quatre Visages
Eberhard KLEMMSTEIN — Viola
Mitchell ANDREWS — Piano
Cezar FRANCK: Piano Quintette
Yuri MAZURKEVICH—Violin
Dana POMERANTS-MAZURKEVICH—Violin
Eberhard KLEMMSTEIN—Viola
Barry GOLD—Cello, Mitchell ANDREWS—Piano
MONDAY, JULY 28 — 8 p.m.
Concerti Extravaganza
VICTORIA SYMPHONY
SUMMER FESTIVAL ORCHESTRA
Conductor: Gervase de PEYER
BACH: Brandenburg Concerto No. 5
Yuri MAZURKEVICH—Violin
Robert AITKIN—Flute
Harmon LEWIS—Harpsichord
BRAHMS: Double Concerto
Jean-Jacques KANTOROW—Violin
Philippe MULLER—Cello
BEETHOVEN: Symphony No. 2 in D Major
TUESDAY, JULY 29 — 8 P.M.
Paul Taffanel:
QUINTETTE POUR INSTRUMENTS A VENT
Malcolm Arnold:
THREE SEA SHANTIES for Wind Quintet
PACIFIC WIND QUINTET
BEETHOVEN: Piano Trio "Archduke"
TRIO ROUVIER-KANTOROW-MULLER
John OGDON replaces J. Rouvier.
St. Michael's University School
Wednesday, July 30-8 p.m.
Canadian Contemporary Music Program
Program TBA
UNIVERSITY CENTRE AUDITORIUM
THURSDAY, JULY 31 — 8 P.M.
"Concerti Extravaganza"
VICTORIA SYMPHONY
SUMMER FESTIVAL ORCHESTRA
Conductor: WILLIAM SHOOKHOFF
MOZART: Motet Exultate Jubilate K 165
Leslie ALLISON—Soprano
MOZART: Violin Concerto No. 3 in G Major K 216
Daniel HEIFETZ—Violin
BRAHMS: Piano Concerto No. 1
John OGDON—Piano
Tickets-At McPherson Box Office
$7.50 $6.50 $4.00 OAP/STUD. Special Discounts
St. Michael's University School Friday
August 1st-8 p.m.
Stars of Today and Tomorrow Concert

On Sunday . . .
we make magic!
Sunday's are family days so join us soon. Not only fine food, magically prepared before your eyes, but our waiter will delight you and your family with his special magic. Great food - steaks, seafood, chicken, a children's menu, too. — plus a little magic.
Open for dinner at 5 p.m.
All major credit cards are accepted.
Four locations across Canada
Victoria Calgary Edmonton Ottawa
JAPANESE VILLAGE
TEPPAN STEAK & SEAFOOD HOUSE
734 Broughton Street
Reservations: 382-5165

Your WAREHOUSE FOOD STORES
"Where the Overhead is Low... and You all Save Dough!"
EVERY ITEM IS A RED HOT WAREHOUSE BARGAIN!
OPEN SUN. 10-6, MON., TUES. 'TIL 9
Prices Effective Sun., Mon., Tues.
We Reserve the Right to Limit Quantities
WHILE STOCK LASTS ONLY
★ 3475 QUADRA ST. Your No. 1 Store
★ 3400 TILLICUM, Burnside Plaza
★ 877 GOLDSTREAM, in Langford
LIPTON'S TEA BAGS 60's 1.49
ARCTIC POWER SOAP POWDER 6 LITRE 3.39
YORK APPLE JUICE GRAPEFRUIT JUICE OR UNSWEETENED ORANGE JUICE 48-oz. tin 99¢
SUNGOLD ORANGE FLAVOR CRYSTALS 4-pack 89¢
FRESH, LOCAL LETTUCE HEAD 29¢
RIB STEAKS OF BEEF GRADE A GRAIN FED lb. 2.49
FRESH GROUND BEEF Reg. 100% Beef lb. 98¢
MAPLE LEAF SLICED COOKED HAM 175 g pkg. 99¢
BARBECUE BRIQUETTES 10-lb. bag 1.99
MAZOLA 100% PURE CORN OIL 1 litre 1.89
CARNATION MILK 2 385 ml tins 79¢
McCAIN FROZEN APPLE PIE 24-oz. ea. 1.19
MONARCH MARGARINE FIT FOR EVERYBODY! 3-lb. pkg. 1.49
SUCCESS PEACHES SLICED 28-oz. 89¢
SOUPTIME Pkg. 59¢

BAHAMAS
ONE WEEK
AIR and HOTEL
FROM
VANCOUVER
$579.00 Cdn.
CENTA
TRAVEL
620 ADMIRALS RD.
VICTORIA, B.C.
384-4622 7-26

PUERTO VALLARTA
2 WEEKS
AIR and HOTEL
FROM
VANCOUVER
$704.00 Cdn.
CENTA
TRAVEL
620 ADMIRALS RD.
VICTORIA, B.C.
384-4622 7-26

RED VELVET TOURS & TRAVEL LTD.
154 Market Square, Victoria
(Pandora St. entrance) 384-5121

COACH TOURS
Super 7 Reno Express every Sat. p.m. from $139.00
Super 7 Reno Regular every Sat. a.m. from $154.00
Super 8-Day Excursion every Sat. a.m. from $184.00

ASK ABOUT SPECIAL GROUP RATES
ARIZONA-GRAND CANYON
Sept. 6—15 days ..... from $449.00
Yellowhead and Barkerville Tour,
(4 days — 4 departures
July and August) $115.00

AIR TOURS
Reno, Vegas, Hawaii, Disneyland, Mexico
All tours feature unlimited medical and hospital coverage at no extra cost and a complimentary $250. bonus package on Reno Tours. 7-26

THE BARGAIN AIR FARES OF 1980!!
Just compare! Most of these fares are for travel this SUMMER and are quoted in CANADIAN DOLLARS.
OW=One Way RT=Round Trip

From SEATTLE		From VANCOUVER	
London	335.00 OW	Amsterdam	755.00 RT
London	606.00 RT	Frankfurt	797.00 RT
Bangkok	828.00 RT	Athens	1168.00 RT
Frankfurt	394.00 OW	Tokyo	827.00 RT
From VICTORIA		Hong Kong	929.00 RT
Copenhagen	892.00 RT	Manila	860.00 RT
Maui	404.00 RT	Hawaii	379.00 RT
Seattle Jetfoil	40.00 RT		

You may now book Air Canada and CP Air's seat sale for travel between Sept. 15 through Dec. 10, 1980. 7-26
WESTERN CANADA TRAVEL
729 JOHNSON ST. 382-6160
(Free Parking in Civic Parkade)
SOOKE OFFICE 642-4422

CAPITAL TOURS
All fares quoted are on a per person basis.

FALL RENO TOUR PROGRAM
Sunday departures: $180 Dbl: $190 Twin: $240 Sgl.
We're at the hospitable, conveniently located "Onslow" Hotel, right in the centre of downtown Reno again this year, with transportation provided by the popular, courteous, Vancouver Tours and Transportation Drivers and our crews of amiable and helpful Escorts.
The first departure, Aug. 31 has only 8 seats left and each weekly departure from then to the end of October is more than half sold. We anticipate having to increase tour fares very shortly but are guaranteeing the above price to anyone booking now and paying in full.
If you haven't experienced the happiness of a "CAPITAL TOUR TO RENO" now is your opportunity.

LABOUR DAY TOUR
Aug. 30 A delightful 3 days $125 Dbl: $135 Tw.
So many enjoyed the excitement of the hydrofoil cruise to Seattle on the "Flying Princess" on our Dominion Day Tour that we're doing it again. We'll be picked up in Seattle, taken to the conveniently located "Camlin Hotel" for afternoon shopping and a restful night. The following day a colorful drive over scenic "Stevens Pass" to the unique Bavarian Village; on then to picturesque "Ohme Gardens" enroute to Wenatchee for the night.
The return trip stops at lovely Lake Chelan for a coffee break then on to the Western town of Winthrop for lunch and sight-seeing, continuing over the scenic North Cascades Highway to the Duty-free shop and over the border for the 6 p.m. ferry trip back to Victoria. Very popular — reserve early.

GRAND CANYONS and YELLOWSTONE
Aug. 30 to Sept. 12. 14 Scenic Days $490 Dbl: $505 Tw.
By popular demand we've decided to run another Canyons Tour. This very popular tour takes in the most inspiring scenic beauty in North America; Yellowstone Park, Grand Teton Park, Salt Lake City, Bryce Canyon, Zion Canyon and Grand Canyon. Space available for 8 couples. Reserve early to ensure space.

384-1432
384-5612
Capital Tours
215-645 Fort Street, Victoria
2nd Floor, Yarrow Building
7-26

BC Travel 385-4732
Amity Tours Ltd.
Touriffic Holidays Ltd.
Leisure Island Tours Ltd.
Deluxe, Owner-Escorted Coach Tours

SUNSHINE COAST — PACIFIC RIM
Dbl. $149.00 ea. July 29-Aug. 1 (4 days) Twin $149.00 ea.
Summer is REALLY here at last. All of our short tours in B.C. are now sold out except for this recent addition, combining the best of two other short favourites. The ruggedly beautiful Pacific Rim National Park along with the incomparable scenery of our own Sunshine Coast. This tour leaves on Tuesday, so please phone over the weekend and leave your name and number with our answering machine or call from 9:30 a.m. Monday morning.

QUEEN CHARLOTTE ISLANDS
Dbl. $395.00 ea. Sept. 4-8 (5 days) Twin $405.00 ea.
There are now only 4 seats remaining on this journey to one of Canada's last frontiers. Includes return flight from Victoria, bus on the islands, some meals and four nights accommodation.

LEAVENWORTH — LAKE CHELAN
Dbl. $180.00 ea. Sept. 8-12 (5 days) Twin $190.00 ea.
Lake luxury at Campbell's Lodge on the shores of Lake Chelan, for 3 nights, at this very pleasant time of year. The fourth night is spent at the very popular Der Ritterhoff in scenic Leavenworth. A most relaxing short tour. Only a few seats remain.

N.B. For the comfort, convenience, consideration and safety of our valued customers, all tours feature comprehensive sightseeing, assigned seat rotation and no smoking or drinking on the coach.

COME AND SEE US!
We're small enough to know YOU — large enough to serve YOU
12 years in Victoria
DETAILED ITINERARIES AVAILABLE ON ALL TOURS
STE. #208-1012 DOUGLAS ST. 385-4732
Hours: 9:30-12:30, 1:30-5:00 Mon. to Fri. 7-26



Beer cafes and brass bands in Strasbourg show Prussian influence in Alsace

Alsace a borderline case of cultural schizophrenia!

By MARCUS ELIASON

STRASBOURG, France (AP) — Sixty years ago a French politician proposed in all seriousness that the skulls of Alsatians be measured to determine once and for all whether they were German or French.

There has never been a shortage of weird ideas for curing the schizophrenia that Alsatians suffer from living between Germany and France. Small wonder that their bookstores are crammed with such titles as *Alsace—A Psychoanalysis*, or *Alsace — The Identity Crisis*.

This 200-by-40-kilometre strip of land on the west bank of the Rhine is where the Germanic and Latin meet in a swirl of conflicting currents.

Ever since Julius Caesar defended Gaul from Germanic invaders on Alsace's fertile plains and wooded mountains, the province has been a Franco-German battlefront.

Alsace has changed hands between Germany and France five times in 109 years (it's French right now), and each time it has been forced through a personality transplant. If it wasn't Robespierre's revolutionaries ordering the Alsatians to "quit their German ways" and act French, then it was Adolf Hitler's Gestapo arresting Alsatians for behaving like Frenchmen.

Alsace fascinates Germans and French alike. It is a magical land of *foie gras*, asparagus and grade-A sauerkraut, home of the famed annual *schnackelballer*, or snail race, and of champions in pulling-ugly-faces contests.

Here French is sung, rather than spoken, often with merry disregard for grammatical rules. And the local German dialect, far from dying out, is enjoying a revival.

In the village of Breitenbach, high in Alsace's Vosges Mountains, the guardians of the dialect have been fighting an attempt to put up French street names.

When the mayor replaced such sterling reminders of Alsace's past as Kriegersmatt (Warriors' Field) and Baehrenloch (Bears Pit) with banalities like Church Street and Fountain Road, a Committee for the Defence of Breitenbach promptly formed.

In clandestine leaflets, it proposed that the mayor Frenchify his name, Dillenseger, to its French equivalent, which means Plank Chopper. "Alsatians want to stay as they are," said the leaflet.

When Dillenseger refused to surrender, the shiny new street names were effaced with tar.

Alsace became French in 1648 after 805 years of German rule. Bismarck seized Alsace and neighboring Lorraine from Napoleon III in 1871, annexed the provinces to the Second Reich and Germanized them.

France regained them in 1918, and tried to re-Frenchify them. Then in 1940 the Germans returned, incorporated Alsace and Lorraine into the Third Reich, and went on the most brutal Germanization rampage the provinces have ever known.

They tore down French statues and raided houses looking for old French postcards and models of the Eiffel Tower.

French names were ordered Germanized. Claude became Klaus, Dupont became Bruckner. French-labelled salt shakers were confiscated, French inscriptions were chiselled off tombstones.

More than 130,000 Alsatians were drafted into the Wehrmacht and 40,000 died on the Russian front. The Nazis also built Struthof concentration camp in the heart of Alsace.

Consequently, the Alsatians were delighted to return to French rule in 1945. And the local separatist movement, which had welcomed the Nazis, believing Hitler's promises of autonomy, suffered a crippling blow.

"Even today, the autonomy movement is ineffective because it is still stigmatized by its past links with the Nazis," observes Siffer, an Alsatian intellectual and singer.

Still, Alsatians remain almost obsessed by the question of their identity. While regional dialects are dying out in much of Europe, the Alsatian tongue still is spoken by 70 per cent of the people and a course on the Alsatian language at Strasbourg University is a sellout.

German-language study in high school has been augmented and television and radio broadcasts from West Germany are generally preferred to French networks.

The old fear and hatred of Germany has been replaced by a snooty disdain for those big-spending Schwobs (Germans) who invade Strasbourg's supermarkets and restaurants and debase French *haute cuisine* by ordering sauerkraut with their Beaujolais.

One in 20 Alsatians crosses the border daily to work in Germany, where the average wage is as high as 50 per cent above French levels, and 76 German factories operate in Alsace.

Adding to the flow of deutchsmarks, thousands of Alsace and Lorraine residents who were forced to join the Wehrmacht will soon begin receiving military pensions from Bonn.

Helped by these ties to the German economy, Alsace is weathering Europe's economic crisis more successfully than the rest of France. Its exports are growing faster than those of any other French region and its unemployment rate is four per cent, compared with a national level of 6.7 per cent.

But Alsatian intellectuals like Siffer wonder where this prosperity is leading. In *Alsace for Sale*, the bespectacled 32-year-old Siffer sings:

"I work down in Schwobeland (Germany),

"Migrant worker, that's no shame.

"Schwob or Franzos — don't know what I am."

AUSTRALIA



Fly free to San Francisco. Save 10% off U.S. cruise fares.
Sail Dec. 2 in grand style from San Francisco to Australia, New Zealand and the South Pacific on P&O's majestic Oriana.
In 18 glorious days, you'll discover the magic of a holiday at sea that only a classic oceanliner can offer. The fine Continental dining salons and bountiful cuisine. Lively entertainment. Spacious lounges. Pools. Sweeping, open decks. And comfortable accommodations. Also, ask about our generous baggage allowances.
You'll follow the sun to exotic isles. Honolulu, Pago Pago, lush Suva in the Fijis. Then Auckland, New Zealand. Arriving in Sydney Dec. 21 when it's Summer Down Under.
Canberra departs San Francisco January 31.
Or sail to Australia on P&O's Canberra as part of her 1981 World Cruise. (Air program and savings do not apply.)
Contact a travel agent now.

P&O AP-123-7-26
P&O/Princess Cruises
409 Granville Street
Vancouver, B.C. V6C 1T2
Please send me information on:
☐ Oriana ☐ Canberra
Name
Address
City Province Code
My Travel Agency City

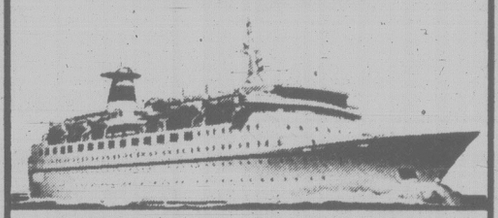
B.C. PARLOUR CAR TOURS

BY AIR
RENO from 169.00
VEGAS from 199.00
DISNEYLAND from 339.00
Complete fun holiday every Thursday and Sunday non-stop 737 jet from Vancouver. Deluxe accommodations.

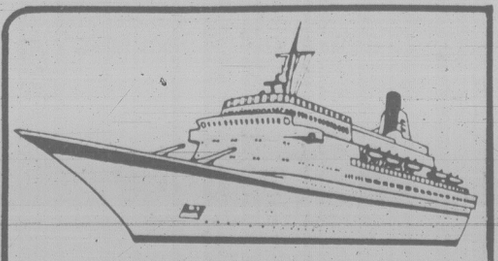
BY COACH
RENO 7 day fully escorted luxury bus holiday from $155.00
Express every Saturday evening from $129.00
DISNEYLAND
10 day holiday from $249.00
BOOK NOW — DON'T BE DISAPPOINTED
202—2610 DOUGLAS ST. 388-5553
Reg. No. 681-2 7-26

"BOOK NOW FOR YOUR FALL AND WINTER CARIBBEAN VACATION"
Come in and see what an Arranger can offer you
BLANEY'S TRAVEL SERVICE LTD.
Officially Licensed by the Government of British Columbia
920 DOUGLAS STREET 1503 WILMOT PLACE
382-7254 "The Arrangers" 598-4531
7-26

CARIBBEAN/PANAMA CRUISE VACATION



Fly from Vancouver on CP Air on November 9th to board the M/V ODESSA in Los Angeles and cruise to New Orleans via Manzanillo, Acapulco, Acaulta, Balboa, Cristobal, Cartagena, Cozumel and Havana to arrive November 26th. Three nights in New Orleans before flying back to Vancouver on November 29th.
PRICES CURRENTLY AVAILABLE ARE
$3006.00 and $3117.00 per person
Canadian Dollars sharing a twin bedded cabin
For full details and information
call Ted Woodcock 7-26
Specialists in International Travel
PaulinTravel
Now at 532 Broughton St. / Telephone (604) 382-9168



ROYAL VIKING LINE
World Class. It's a level of elegance, comfort and spaciousness that's a class above First Class.
Every double cabin is outside, with a view. Main Lounge and Dining Room are set high on an upper deck and walled with windows. Single-seating dining at every meal. Clean, sparkling cabins. A full program of shipboard activities. World Class. It makes all the difference in the world.
THE NEW ROYAL VIKING LINE CRUISE ATLAS IS NOW AVAILABLE
PICK UP YOUR FREE COPY AT ONE OF OUR LOCATIONS
YOUR ROYAL VIKING LINE AGENTS FOR VANCOUVER ISLAND
TOTEM TRAVEL
HILLSIDE 595-1181
DUNCAN MALL 748-2594
MAYFAIR 386-3277
PORT ALBERNI 723-8138

In search of Harris Tweed

By
EDMUND ANTROBUS

The king of cloth doesn't grow on pegs in expensive stores as some might suppose. Harris Tweed cascades off native looms in Scotland's Outer Hebrides, islands as romantic as the cloth itself.

Things bought at the source make the best souvenirs, and to buy tweed in Scotland forms a bond with that land which lasts for ever. This most famous of fabrics is indestructible. It will never wear out. Smell it months later. It holds its fragrance. What is that aroma? The smell of moorland peat against which it was dried? And that speck of something entrapped in the weave? Could it be heather?

The search for Harris Tweed winds across moors into which narrow, green, crooked fingers of the sea poke. The low-lying land is made luminous by a lowering sun. It is peat land, skimmed in part like the body of a whale. The bare, brown expanse is filigreed with emerald pools; fresh water, all shapes and sizes.

The sky is changing: deep blue to steel gray and just as rapidly to rose pink. These colours, one discovers later, are worked into the cloth, cloth you can buy to take home, as one would a photgraph.

The Vikings discovered Scotland's Outer Hebrides around 800 A.D. The Clo Mor, "the big cloth", was woven even then.

Centuries passed. The Campbells, the MacLeods, the MacDonalds, et al, continued to weave the noble cloth in their stark, small homes. Their own managers and foremen, operating their own looms in their own homes, they now produce seven million yards per year: a luxury product sold throughout the world, earning a total of $12 million — a remarkable achievement for a cottage industry.

It is also an example of people helping themselves. It has always been difficult to scratch a living in these bleak, unyielding, windswept isles. In the 1840's, when famine threatened, a mainland market was found for the tweed, which until then had only been made for the islanders' own use.

An infant industry was born. In the '20's, a benefactor equipped the crofters with Hattersley looms. Today, the tweed, exported to some 30 countries, comes off these same treadle-operated machines.

There are 600 weavers. Their crofts are widely scattered. From the air you can spot them: lonely places connected by roads, skirting lochs and hillocks. One can't see the bundles of woven tweed put on the roadside among the milk cans, but they are there, awaiting collection by vans from the mills which do the sorting and cleaning of the wool, the spinning, the dyeing and finishing of the hand-woven cloth . . . processes once done on the spot . . . but now by machines.

The Hebrides lie 50 miles off Scotland's coast. One reaches them by chess board progression: leapfrogging from one isle to another, using car ferries. Mallaig, a day's run from Glasgow, is a good place to start. You take the car ferry to Skye, then drive up the island to Uig for a ferry to Tarbert in Harris. If you want to see Stornoway, the hub of the whole island group, it's directly north in the Lewis section of the main island, which, curiously, is two-named: Lewis and Harris. Gaelic, the old Celtic language, is spoken alongside English in Stornoway. Flocks of sheep bar the motorist's way.

These Outliers, as they are collectively called, look on the map like a kite swept out to sea. Its tail is composed of long, skinny isles, linked by causeways, bridges and car ferries. The principal ones, aside from the main one (Lewis and Harris), are: North Uist, South Uist, Benbecula and Barra.

Starting from Tarbert, you can drive South, for the MacDonald croft, whose owners sell retail. They do not weave exclusively for the Stornoway mills. The MacDonalds, and weavers like them, sell through the mail to anyone with enterprise to seek them out.

A sign outside the MacDonald house says, "Harris Tweed for Sale", with no more flourish than one down the road which says "Fresh Eggs."

You will be invited in to a clean and comfortable parlour with bolts of tweed stacked on the table.

From the doorway, Mr. MacDonald can usually be observed operating one of the looms introduced in the '20's, his feet and hands moving so fast they can hardly be seen.

This foot-operated loom seems outmoded, but if a motor were attached, the cloth would no longer be Harris Tweed. It is just this lack of motor power . . . that, and the tweed being made in the islands, that entitles it to its precious name and trademark. Absurd it seems, but there's a reason for it.

In the 1930's, manufacturers tried to steal the name, putting a machine-made product on the market called "Harris Tweed."

The weavers and millowners went to court, offering their attested interpretation of Harris Tweed . . . a product wholly made in the Outer Hebrides from 100 per cent pure Scottish wool . . . not wool dyed, carded and finished on the mainland, woven in factory-like conditions.

The courts upheld this contention. Later, to re-inforce this insistence it was ruled that weaving must be done on looms driven by nothing more mechanized than the weaver's feet.

The treadle loom was a ball and chain, but also a guarantee of survival. No outsider could crash the business . . . unless he converted to a cottage industry . . . an unlikely move.

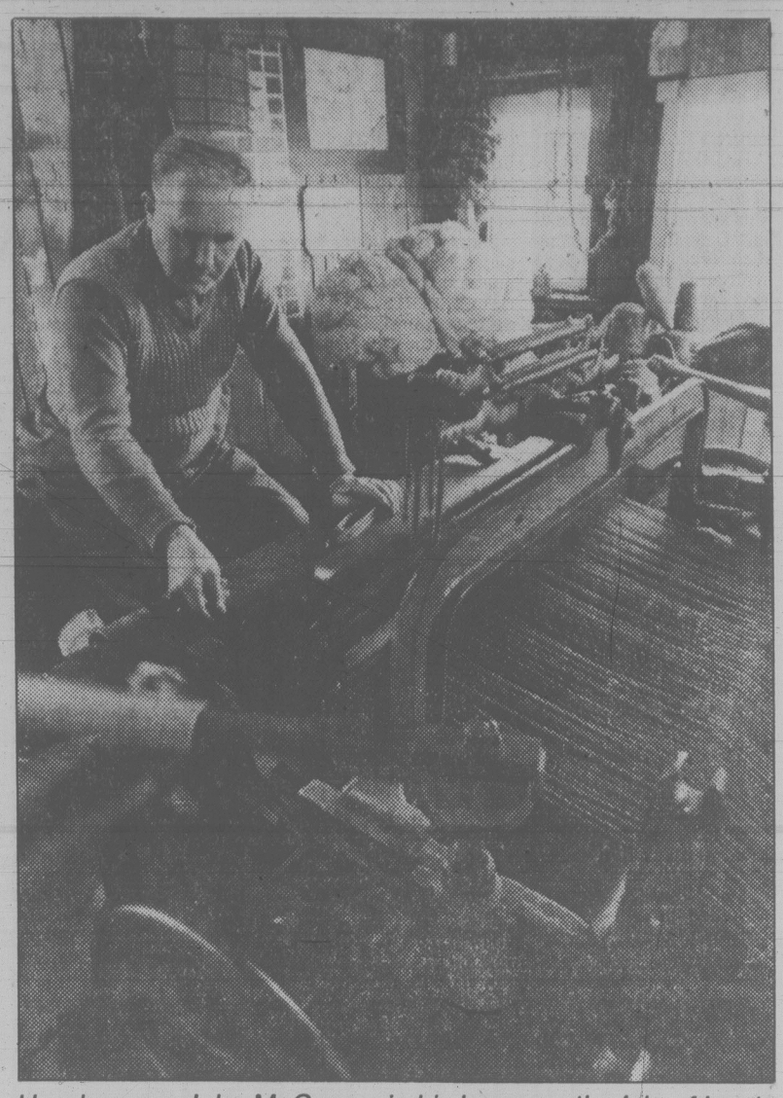
Mrs. MacDonald is responsible for the product's range of design and colour. She does the "warping": the complicated hand-process of arranging the warp threads (that run the length of the cloth), to form the desired patterns.

And where does she get her ideas? "From nature", she replies.

Her tweeds are inspired by the colors of moor and mountain, and are named for these landmarks. She has a cloth called "Valley Strand". It is pale yellow. The Valley Strand is the beach not far from her place. Then there is fern-green called "Rona", the name of a foothill which you can see from her window.

Once the wool was dyed with lichens which grow on rock. (Bog myrtle made a deep yellow, Crotal, a rusty orange).

There are weavers who still use the natural dyes, but they are hard to track down. This custom, like one called "Waulking", is probably now folklore. Waulking was a process now called "finishing." The cloth was thickened with soap and lye and then pummeled on a trestled table to the accompaniment of song.



Handweaver John McGregor in his home on the Isle of Lewis

RENO
4 NIGHTS
AIR and HOTEL
FROM
VANCOUVER
$209.00 Cdn.
CENTA
TRAVEL
620 ADMIRALS RD.
VICTORIA, B.C.
384-4622 7-26

DRURY'S
TRAVEL
#120-1216 BROAD ST.
388-5652 Hours 10-4
CLOSED
On Tour July 28-Aug. 4
DAY TOURS
Aug. 14
HARRISON
HOT SPRINGS $18
Aug. 24
JORDAN RIVER
Hatley Gardens and Castle. Incl. lunch $16
Aug. 28 Circular Tour
incl. exc. lunch
at BRENTWOOD INN &
Mill Bay Ferry $15
RENO 7 Days $155
Sands Casino/Hotel
DISNEYLAND
from $249
7-26 Agents for Holliday Co.

SUNSHINE
SALE
FLY TO HAWAII
FROM
VANCOUVER $379
ANY DAY (Cdn.)
FROM
VICTORIA $404
MIDWEEK (Cdn.)
Travel within the next 12 months. Full payment guarantees this air fare.
WESTERN CANADA
TRAVEL
729 Johnson St.
382-6160
Free Parking in Civic Parkade
Sooke Office 642-4422
7-26

VICTORIA INTERSTATE
TRAVEL
2605 Bridge St. 384-2442
DAY TRIPS . . .
ROYAL HUDSON STEAM TRAIN
Aug. 10, 31 ..... $25 p/p return
P.N.E.
Aug. 24, Aug. 18 and 25
Children's Day ..... $20.00 p/p Adults
Adults ..... $20 p/p Rtn.
Children (under 11) ..... $10ea. Rtn.
SENIOR CITIZENS' DAY (Aug. 20 and 27th) ... $10 p/p Rtn.
ABBOTSFORD AIR SHOW
Aug. 9, 10 ..... $25 p/p Rtn.
"LET US BOOK YOUR GROUPS"
"SEE THINGS OUR WAY"
Reserve Early! Don't Be Disappointed!
A Division of Wiseway Transportation Ltd.
Lic. No. 2221 7-12

BUDGET TRAVEL'S 1980/81
ESCORTED TOURS FROM VICTORIA

MARITIMES
Sept. 22 - Oct. 7 (16 Days)
INCLUSIVE TOUR PRICE FROM VICTORIA CAN. $1186
The most popular tour each year is our "Fall Foliage Tour" to the Maritime Provinces and the New England States. Fly from Victoria to Montreal to start a wonderful 2 week coach tour visiting: Montreal, Quebec City, Riviere Du Loup, Fredericton, Port Hawkesbury, The Cabot Trail, Charlottetown, Halifax, Peggy's Cove, Moncton, Bangor (Maine), Burlington (Vermont), Amsterdam (N.Y.), Niagara Falls and Toronto. Fly home from Toronto, escorted from Victoria by Mabelle Murphy.

FRANCE
Sept. 29 - Oct. 13 (15 days)
INCLUSIVE TOUR PRICE FROM VICTORIA CAN. $2944
Dominique Chapheau, owner of Chauneys Restaurant in Victoria, will be hosting a small group on a Wine and Gourmet Tour of France. For two weeks he will travel through the glorious French countryside visiting the major wine growing areas of Bordeaux, Graves Region, Beaujolais Vineyards, Strasbourge and Reims, the Bourgogne Region and Dijon.
You will visit and sample the wines of the world's most famous vineyards together with enjoying the gastronomic delights of the various regions.

AFRICA
Oct. 14 - Nov. 5 (23 Days)
INCLUSIVE PRICE FROM VICTORIA ONLY 6-SEATS. CAN. $3295
This is a deluxe tour to South Africa escorted by Jock Dunbar. Visiting: Johannesburg, Pretoria, Cape Province, Capetown, Durban, Port Elizabeth, Swaziland, Zululand and Kruger National Park.
Highlights: Visits to Diamond and Gold Mines, game viewing, sightseeing of Table Mountain, Cape Point, ostrich farm visit, coach tour of the world famous Garden Route to Port Elizabeth.

PANAMA CANAL
AIR/SEA CRUISE
Oct. 18 - Nov. 1 (15 Days)
INCLUSIVE AIR/SEA CRUISE PRICE FROM VICTORIA. CAN. $2985
Join Peter Wheaton, President of Budget Travel, on a beautiful 2 week sunshine cruise to the Mexican Riviera, Panama Canal and the Caribbean. This all inclusive first class air/sea cruise vacation is aboard the "Love Boat" — Island Princess. Air fare from Victoria to Los Angeles and return air fare from San Juan to Victoria included.
Ports of Call: Los Angeles — Acapulco — Transit the Panama Canal — Cartagena — Aruba — Martinique, St. Thomas and San Juan.

FIJI
Nov. 7 — Nov. 22 (16 Days)
INCLUSIVE TOUR PRICE FROM VICTORIA CAN. $1895
Escorted from Victoria by Pauline Dunlop, senior Travel Consultant for Budget Travel. Fiji is the place of your dreams, the ideal tropical island, a place in the sun, warm and unspoiled. A place where you can relax and unwind, where the people are genuinely friendly. The life style is unhurried, a place away from the crowds, that's unspoiled and natural.
First class accommodation throughout at the Regent Hotel and Mana Island Resort, plus the beautiful 3-day Blue Lagoon Cruise of the Yasawa Islands.

NEW ZEALAND
Feb. 8 — Feb. 26, 1981 (19 Days)
INCLUSIVE TOUR PRICE FROM VICTORIA CAN. $2775
New Zealand is a warm and scenic wonderland. Join Sheila Harvey on our fully inclusive tour and see for yourself the green rolling countryside of the North Island and the mountains and Fjords of the South Island.
HIGHLIGHTS INCLUDE: Waitomo Glow Worm Caves; the Thermal Hot Springs of Rotorua, visiting a Maori Village, performance of a Maori Concert, boat cruise of Milford Sound, visits to Auckland, Wellington, Christchurch, Queenstown, Franz Joseph Glacier and much more.

All the above tours are fully escorted from Victoria and hosted by experienced tour escorts. On all our popular tours you will travel in the company of congenial friends. Your tour host will ensure that you fully enjoy your vacation without any of the normal worries or problems. Contact our office for complete details or phone 384-7121 and have a carefree vacation this year.
BUDGET TRAVEL LTD.
1066 DOUGLAS ST.

CARIBBEAN
Panama and New Orleans
21 DAY
AIR/SEA
CRUISES
from
$3006 Cdn.
Departure November 9 from Los Angeles
CALL THE CRUISE SPECIALISTS!
385-1533 or 385-4312 7-26
WILLIS TRAVEL SERVICE
385-1533 578 Yates St., Victoria, B.C. 385-4312

CHINA
DISCOVERY
TOUR
ALL INCLUSIVE FROM VICTORIA
DEPARTING SEPTEMBER 1, 20, 27
18 NIGHTS
Visiting Hong Kong, Kwangchow, Hangchow, Nanking, Peking and Shichiachuang
$2790 (Cdn.)
per person
dbl. occupancy
For further information and reservations
384-7108
FOUR SEASONS TRAVEL 1214 BROAD ST.
7-26

AFFORDABLE CHRISTMAS
CRUISE
Book now to enjoy your Christmas Caribbean Cruise aboard Strands SS Vera Cruz.
14 days with air from Vancouver
from $1909 (Cdn.) per person twin
Ports of call: Tampa, Key West, San Juan, St. Lucia, Barbados, Martinique, Caracas, Curacao, Bonaire, St. Croix.
WESTERN CANADA TRAVEL
729 JOHNSON ST. 382-6160
(Free Parking in Civic Parkade)
SOOKE OFFICE 642-4422

HAWAIIAN CRUISING
Leave the snow and "after Christmas" blues in Victoria this year, and join us for a Hawaiian cruise on the S.S. "Oceanic Independence" visiting the outer islands of Hawaii!!
FROM $1794.00 (CDN.) PER PERSON DBL. OCCUPANCY
Departure from Victoria on Saturday 27th December/80 returning to Victoria on Saturday 10th January/81. This is a 2 week vacation with 7 nights in Honolulu where you will celebrate the coming of the new year and a 7 night cruise.
Included in cost: return flights between Vancouver and Honolulu, 7 nights hotel accommodation double room with kitchenette, entertainment and meals on board the vessel for 7 nights, transfers and all taxes (airport and port).
PROTECT YOUR CASH — WITH YOUR OWN GOOD NAME
SEE US FOR THOMAS COOK TRAVELLERS CHEQUES
Thomas Cook
1322 DOUGLAS ST.
388-7811 7-26

16th ANNUAL ALOHA WEEK
Hawaii
WITH MARGIE NAYSMITH, SEPT. 18-OCT. 3
Tour includes: Fully escorted from Victoria, hotel accommodation with kitchenette in Honolulu. Return air fare from Vancouver via CP Air.
$695.00
Call Today!
Bayshore Travel
1622 Government St. 382-7103
7-26

Halifax hosting navy reunion

By EVELYN OLDHAM

HALIFAX — Early in the summer of 1945 when for security reasons this city was known only as an eastern Canadian port, Canadian Navy personnel felt as welcome in Halifax as foxes in a hen house.

Then Haligonians blamed the Navy for riots that followed VE-Day celebrations and many citizens let those in navy blue know they were fed up with service people.

Thirty-five years have sailed by and it is the 70th anniversary of the Royal Canadian Navy. A new generation is running things in the city and what better way to mark the occasion than to welcome back former sailors, merchant seamen, Wrens and officers?

Nostalgic returnees won't recognize the city. High office towers and new hotels instead of church spires rise above the downtown. Buses replace the shaky street cars and underpasses and overpasses swoop here and there to carry the increased traffic and connect with the two post-war bridges linking Halifax and Dartmouth. Instead of the old, bulky ferry, a sleek vessel carries people to work and gives them a relaxing place to enjoy the water and lunch on a sunny day.

Some of the war-time Barrington Street haunts are gone — like the popular movie house and a favorite book store and the Green Lantern restaurant, a rendezvous spot. But the city abounds with new restaurants, bars and cocktail lounges.

The biggest change is along the waterfront. Once dingy and drab, it now sparkles, not with glassy towers but with its old warehouses, stores and offices cleaned, painted and restored to their original Victorian glory.

The rejuvenation is most obvious in a section called Historic Properties, between the waterfront and Grenville Street, north of Duke. Some buildings are four stories of painted board, local granite, or ironstone and their restoration reveals their Palladian, Romanesque or Gothic details.

Trees, grass, walkways and benches provide relaxing spots to watch the ships, including the famous Bluenose, the tugs and gulls, or to marvel once again at the wonderful natural harbor. It's big — the largest in the world after Sydney, Australia. Nelson, himself, couldn't have designed a more strategic one — an entrance protected by islands and a narrows that opens into a basin large enough to hold the whole wartime Canadian fleet.

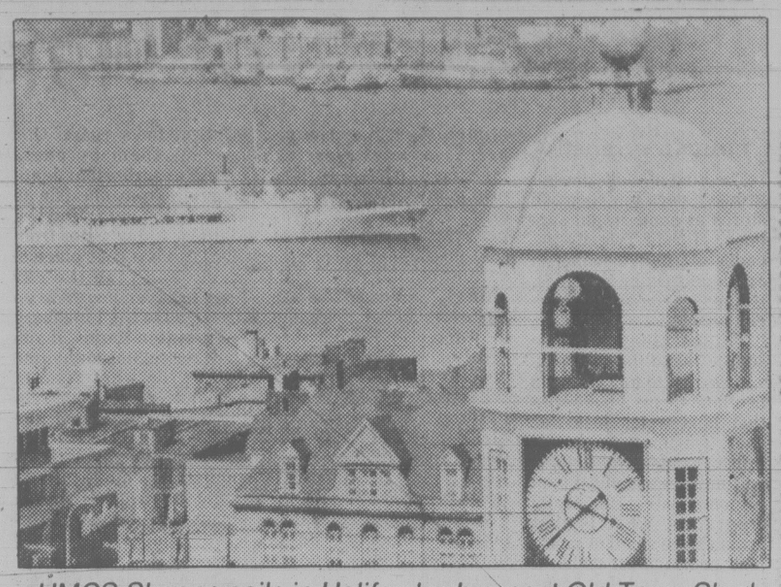
These days anyone can go into the dockyard, founded by Captain James Cook in 1757, and the oldest on the continent. Much of the dockyard looks as it did during the war except that some of the old jetties are gone. Those that are left aren't lined with corvettes, destroyers, frigates, minesweepers and aircraft carriers as they once were, but instead the harbor is busy with research vessels, tugs, ships in drydock and one of the largest container ports on the Atlantic.

Some old friends in port however are the Skeena, the Algonquin, the Saguenay and the Fraser — not all navy vessels have been sold for scrap or sunk for waterbreaks.

The new towers don't block views of old landmarks like St. Mary's Basilica with its high spires or the Tower on the Dingle or the old town clock atop Citadel Hill. And the gun still booms at noon as loud as ever from the Hill.

Halifax seems to have more clapboard houses than ever with their cupolas, bay windows, gingerbread, shutters, gables, balconies and domed turrets. These days they form rainbow ribbons of blues, yellows, pinks, greens and mauves, not the practical gray, white or brown most once seemed to be.

St. Paul's Church, historic and pretty enough for an atheist to love, now is linked in a Grand Parade of greenery with city hall.



HMCS Skeena sails in Halifax harbor past Old Town Clock

Peacetime emphasizes what a civilized city this old maritime beauty is. Even its car drivers invariably stop to let pedestrians cross and those dealing with the public seem helpful and cheerful.

Other changes around town are of special interest to veterans. The Wren Officers quarters now houses young male naval officers. The Admiralty House, a handsome Georgian building with mahogany woodwork and marble fireplaces, once the officers' mess, now is a naval museum with the discordant name of Marcom (Maritime Command).

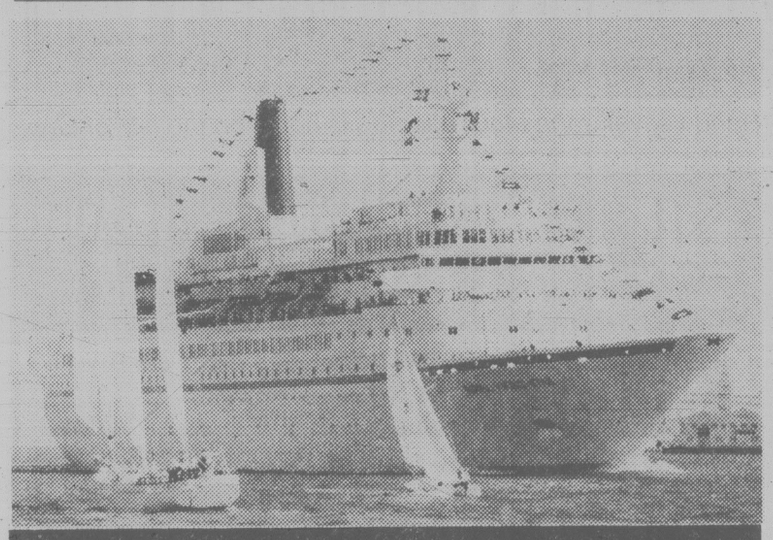
The anniversary celebrations run from July 25 to 27 and functions are being hosted by the Maritime Wren Association and the Royal Canadian Navy Association.

Your Holiday Dollar

Exchange rates at the end of this week
Supplied by Deak-Perera Canada Ltd.

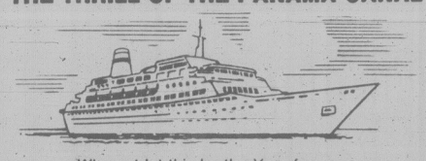
Column one shows the price of one unit of the foreign currency in Canadian money. Column two shows what $500 Canadian will buy in the foreign currency. Rates are subject to change without notice and should be used with caution in long-range vacation planning.

American dollar	1.1630	430
British pound	2.8075	178
Dutch guilder	.6210	806
French franc	.2945	1,698
W. German mark	.6790	737
Japanese yen	.005270	94,877
Mexican peso	.0525	9,524
Portugese excudo	.0246	20,326
Spanish peseta	.0173	28,902
Australian dollar	1.3795	363
Greek drachma	.03	16,667
Hong Kong dollar	.2420	2,067
Indian rupee	.14	3,572
Swiss franc	.7380	678



ROYAL VIKING LINE
1980 "MEDITERRANEAN AIR/SEA CRUISE"
SPECIAL 17-DAY GROUP TOUR DEPARTING VICTORIA
OCT. 15 - NOV. 1
VISITING: Holland, Greece, Greek Isles, Egypt, Israel, Turkey
For complete information and cruise itinerary contact
BUDGET TRAVEL LTD.
1066 DOUGLAS ST.
384-7121

3 IN 1
CARIBBEAN ENCHANTMENT
PACIFIC SPLENDOR
THE THRILL OF THE PANAMA CANAL



Why not let this be the Year for your Trans Panama Cruise!
CHOICE OF SHIPS and PORTS OF CALL
Call us for further information.
BAINS INTERNATIONAL TRAVEL SERVICE LTD.
1710 Douglas St. opp. The Bay 386-6363
7-19

The carefree Sailaway.



Leave your cares at home and come away with us on a relaxing Princess Cruise. Your ship is a British-registered *Love Boat*. Elegant, yet casual, friendly. And everything travels with you on your floating luxury resort. Take a dip in the sparkling pools. Play bridge. Try your luck at Bingo. Dance. Enjoy deck sports. The casino. See a feature film. Shop the boutiques. And don't miss our spectacular musical revues. Around the clock you'll dine on award-winning cuisine, the pride of our Italian dining room captains. The service? Superb. After all, you're traveling with a Princess.

Panama Canal
Explore the Caribbean and Mexico. 14 days this Fall.

Choose one of many Saturdays and fly to sunny San Juan in the heart of the Caribbean. Then sail to exotic ports of the Spanish Main on the elegant Island Princess.

On to the Panama Canal. Giant locks lift your ship 85 feet so you can sail from one ocean to another. An incredible experience!

Next, the Mexican Riviera – and a day of fun in Acapulco. You can also sail Los Angeles to San Juan.

Save on air!

We'll pay a large part of your air fare to and from the ship. Stopovers are easily arranged.



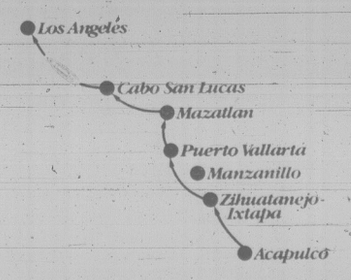
Acapulco 7-Day
See 5 ports in one wonderful week this Fall.

Our popular Spring cruises sold out fast. But you can plan now to cruise with a Princess beginning October. Just choose a Saturday and jet to sunny Acapulco where the ship is your hotel overnight. You'll have ample time to explore Acapulco before sailing at sunset Sunday to other enchanting ports of the Mexican Riviera.

Save on air fares!

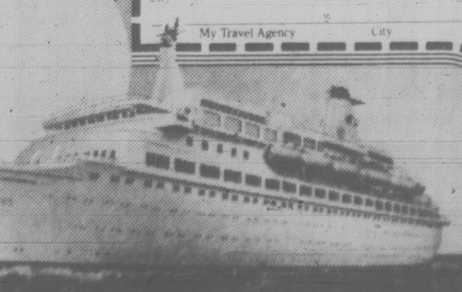
We'll pay a large part of your air fare to and from the ship on a regularly-scheduled airline. Stopovers? Yes.

If you prefer, you can do the fly/cruise in reverse.



Contact a travel agent soon.

Princess Cruises, 409 Granville Street, Vancouver, B.C. V6C 1T2
Send me a brochure. I'm interested in: ☐ Acapulco ☐ Transcanal ☐ Caribbean ☐ Alaska ☐ South Pacific
AP-153-7-26
Name
Address
City Province Code
My Travel Agency City



PRINCESS CRUISES
The Magnificent Adventure

ALASKA



FROM VANCOUVER
TO: ALERT BAY
SKAGWAY
TRACY ARM, ENDICOTT ARM
MISTY FJORDS
PRINCE RUPERT

ENJOY 7 DAYS OF
Luxury Cruising through the Last Frontier
JUNE 22, 1980 TO SEPT. 7, 1980

The Best of Alaska
Forested mountains. Awesome glaciers. Gold and Grizzlies. Picturesque ports of call. A cruise of breathtaking splendor through the inside passage.

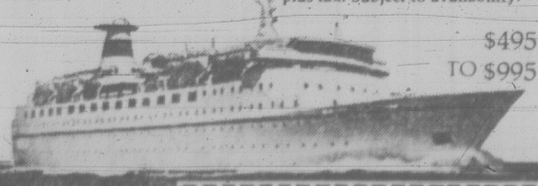
MV ODESSA—Your Floating Resort
As you board Odessa in Vancouver, you enter a special world of luxury and personal service seen to by our American and Russian cruise staff. Gourmet meals, the best of Continental, American and Russian cuisine. Gala cabaret entertainment at night. You relax in spacious, air-conditioned staterooms.

Colourful Ports of Call
See authentic Kwakiutl dances at the Indian village of Alert Bay, watched over by its towering totem poles. Skagway, where the Gold Rush began. Prince Rupert, the world's second largest natural harbour with its fishing fleet. Take the gondola to the top of Mt. Hayes for a breathtaking view across the rugged, untamed coast to the Queen Charlotte Islands.

Unequalled Natural Beauty
Cruise three famous Alaskan fjords—one of the most breathtaking experiences on the face of the earth. Natural habitat for birds, fish and animals... a rich, dynamic wilderness.

Many Extras
Duty free shopping. Latest movies. Language, folk dance and balalaika lessons. Complimentary deck chair. NO TIPPING REQUIRED.

See Your Travel Agent Now!
Rates per person, double occupancy, plus tax. Subject to availability.



$495. TO $995.

MV ODESSA
USSR REGISTRY

FREE! Colourful cruise booklet CT-26/7-AL
Name
Address
City Prov Code
395 Howard Street, Suite 1629 Vancouver B.C. V6C 2M8

RENO
7-DAY FULLY ESCORTED LUXURY BUS HOLIDAY
SUPER SUMMER SAVINGS
You will not find a better value summer holiday package anywhere. Overnight accommodation in Eugene, four nights at the Sands in Reno, luxury transportation, side tours to Virginia City, Carson City and Lake Tahoe, valuable casino packages and unlimited fun all included in this low price. Departures every Saturday.

AUGUST 2, 9 ea. tw/dbl. ONLY $155
AUGUST 16 ea. tw/dbl. ONLY $165

RENO EXPRESS $129
Departs every Saturday evening from Vancouver. AUGUST 2, 9 — SANDS ea. tw./dbl.

RENO BY AIR
Departures Every Thursday and Sunday. 3- and 4-night packages available. from only $189 TW/DBL

SPECIAL BONUS MEDICAL INSURANCE
$10,000 coverage included for all passengers on any of our tours at NO EXTRA COST.

CALIFORNIA — MEXICO
ARIZONA — NEVADA
INCLUDING GRAND CANYON
16-Day Bus Tour
Come and join our experienced tour escorts on this fabulous tour. Enjoy the excitement of Reno and Las Vegas, the fun in Disneyland and San Francisco, the scenic delights of Solvang and the Grand Canyon and sample the Mexican sunshine in Ensenada on the beautiful Baja peninsula. Interesting side tours included along the way and quality accommodations used throughout the trip. Departures every month.
AUGUST 16, 30; SEPT. 13 ea. tw./dbl. ONLY $499

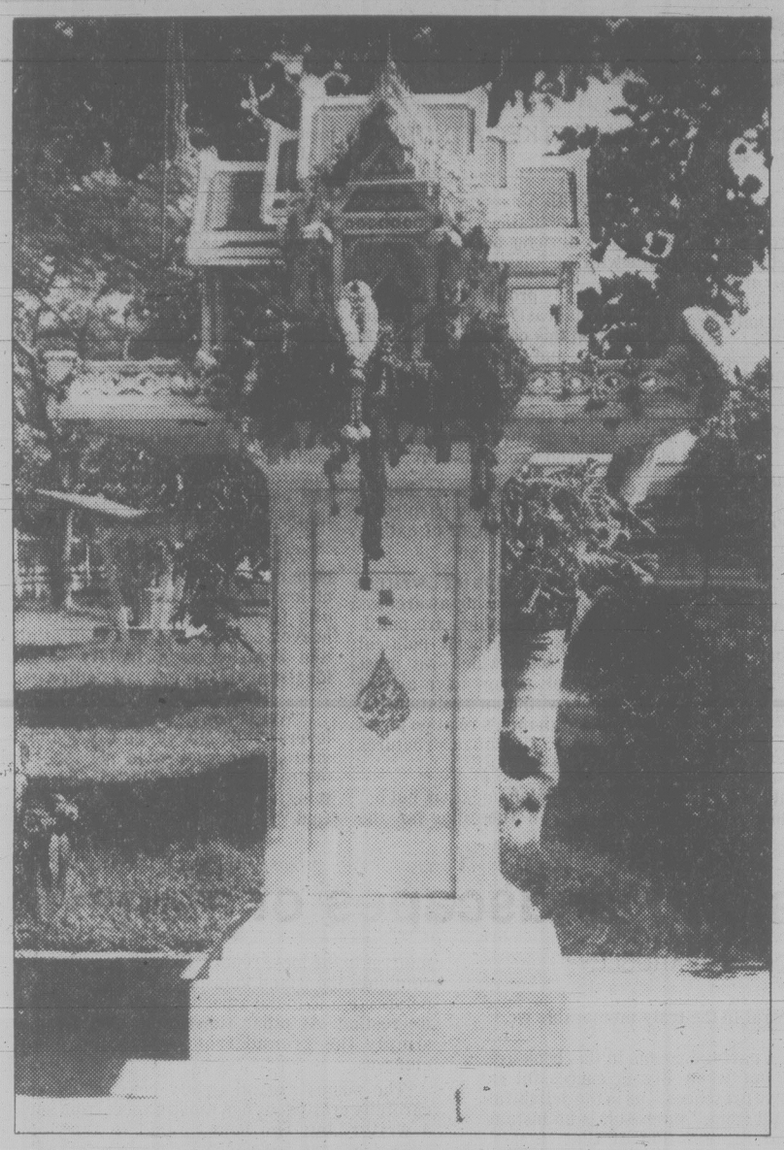
MARITIMES
25 DAYS BY AIR and COACH
Just a few seats left on the Aug. 1st departure. Your last chance to book on this coast to coast Canadian Odyssey. Stay at fabulous hotels including the Lord Beaverbrook, Nova Scotian, Chateau Frontenac. This is too good an opportunity to miss.
Departs: AUG. 1st (Bus out, fly back) ONLY, ea. dbl. $1175

DISNEYLAND
Via San Francisco or via Sacramento
10-DAY HOLIDAY
Both tours include Disneyland and 15 attractions. San Diego Zoo, Tijuana, Universal Studios, and $10,000 medical insurance. Via San Francisco includes 2 nights in San Francisco and a full city tour plus 3 full days in Disneyland. Via Sacramento gives you an extra day in Disneyland.
AUGUST 2, 9, 16, 23; SEPT. 6, 27
5 SHARING $249 ea. tw./dbl. $329 ea.

WESTERN COLOUR COUNTRY
Visit Salt Lake City, Yellowstone National Park, Bryce Canyon, Grand Canyon, Phoenix, Tucson, Las Vegas and Reno. 16 days of scenic delight.
DEPARTS Sept. 27th 16 DAYS ea. $529

Holliday Company
VICTORIA
1394 HILLSIDE
(at Cedar Hill Rd.)
595-3113
NANAIMO
6A-55 VICTORIA RD.
754-3395
OFFICE CLOSED FROM 1-2 p.m. DAILY
7-26

Thai spirit houses are everywhere



Resident god in spirit house protects the owner from harm

AROUND the WORLD with STAN DELAPLANE

BANGKOK — "Since the inaugural flight to Bangkok is over, I'm no longer in the tender care of Thai International Airways. I moved from the 105-year-old Oriental at $60 a day to one that is surprisingly good and costs only $12.

"A Singha beer — (the bottle is twice the size of ours) — costs $2. A spicy dish of hot fish from the street stand outside is 35 cents. Find a shady shelter from the wet, oppressive heat and that's lunch. It costs $720 (round trip, Seattle or Los Angeles) to the land of the white elephant, but once you're here you can live on very little."

Our Curious Correspondent is staying on in Thailand for awhile.

"For dinner I can have lobsters or prawns or oysters from the Gulf cooked to order. A dish of spiced chicken. Excellent beer made of hops yeast and malt imported from Germany. 'Only the water is Thai,' said the German brewmaster. All this for less than $5.

"The Thai who runs the food stand can't speak English but his American T-shirt does. It's lettered: 'You made me love you, you woke me up to do it.'

"On a four-hour boat ride on the Oriental Queen, we passed houses on teak supports jutting into the Chao Phya river. Most of them had 'Pepsi' signs on the front porch.

"Orange-robed Buddhist priests are everywhere. Shaven heads, sacks over their shoulders, begging bowls in hand. You gain merit by putting food in his bowl. And merit in this life insures an improved state in the next.

"Our guide said: 'I was a monk for three months when I was 20. I walked eight miles a day with a begging bowl, starting early in the morning.'

"He said there are three kinds of monks. 'One is a lifetime monk. That is very hard for the monk can eat only two meals a day, both before noon.

" 'A monk like me serves three months to make himself a better citizen. The third is a runaway boy who becomes a monk for shelter. He is the sad looking one.'

"The monk may only own a razor, a needle and thread, a strainer for drinking water, a girdle for securing his under robe. The modern age permits an umbrella. I imagine the monk thanks Buddha for that.

"There are three hundred (they say) gilt temples in this holy city and spirit houses are everywhere. It's a small doll house structure perched on a wooden post. Inside there's a statue of the owner's favorite god. He is the guardian spirit, the chao of the place.

"You see them on houses. On top of hotels. In gas stations. The people attend them with flowers and food and incense. And the spirit house is informed of the arrival and departure of guests. Of births and deaths in the family.

"A vice-president of Thai Airways told me: 'An expert — not just anybody — installs the spirit house. Each house is different. Some face east toward the rising sun. They shouldn't face south which is down. The house should be placed where it is never in the shade.'

"There's a marble spirit house at Thai Airways headquarters that cost $50,000.

"The Oriental Queen river ride took us to the Vehad Chumroon Palace where King Rama IV, Mongkut, spent many a lively summer. He had 35 wives who produced 82 children.

"His score is remarkable. He was 47 when he took his first wife, having spent 27 chaste years as a monk.

"When asked how he kept up the dizzy pace, Mongkut replied: 'I must. So my subjects will know I have not declined into old age.'

FAIRWAY

MON.-THURS. 9 A.M.-9 P.M.
SUNDAY 9 A.M.-6 P.M.

272 GORGE ROAD WEST

FRI., SAT. 8 A.M. - 9 P.M.

PRICES EFFECTIVE SUN., MON., July 27, 28

We Reserve the Right to Limit Quantities. While Stocks Last.

Canada Grade A Beef Boneless Baron of BEEF Bottom Round Rump Sirloin Tip 2.39 lb.

BLUE RIBBON GROUND COFFEE 1-lb. bag 2.89

Boneless Top Round STEAK Gr. A lb. 2.69

CLOVERLEAF Solid White TUNA 6½ oz. tin 1.49

Fresh Shoulder PORK STEAK lb. 1.19

Alpha 2% CANNED MILK 2 tall tins 79¢

Fresh GROUND PORK lb. 1.29

Hawaiian Flavored Fruit Punch CRYSTALS 3 2.5-pkgs. 69¢

Frozen Cornish GAME HENS Gr. U ea. 1.49

Good Host ICED TEA MIX 24-oz. tin 1.99

BUDGET Brand WIENERS 1-lb. pkg. 79¢

KRAFTS Miracle Corn Oil MARGARINE 3-lb. pkg. 2.79

SUNRYPE, WHITE LABEL APPLE JUICE 1 litre Carton 59¢

Niagara Frozen Pink or White LEMONADE 2 12 fl. oz. tins 79¢

MacBig Assted. BISCUITS 700 g bag 1.49

RUPERTS Frozen Golden Battered COD 16 oz. box 1.69

Libby's TOMATO JUICE 48 fl. oz. tin 79¢

McCain's Frozen SUPERCRISP SUPERPATTIES 24-oz. bag 79¢

Saffio's COOKING OIL 750 ml. tin 1.29

NEW ZEALAND GRANNY SMITH APPLES 2 lbs. 88¢

Kleenex PAPER TOWELS 2 roll pkg. 1.19

U.S. No. 1 Cooking ONIONS 5 lbs. 1.00

Sunlight LIQUID For Dishes 32 fl. oz. 1.29

Local No. 1 White NEW POTATOES 6 lbs. 89¢

SUNLIGHT POWDERED DETERGENT 2.4 kg box 2.99

7-26

YOUR WARDAIR CONNECTION



AIRLINE AIRPORTER SERVICE DIRECT TO VANCOUVER AND VICTORIA AIRPORTS

REGULAR SCHEDULED SERVICE DAILY FROM COURTYARD INN 850 BLANSHARD

Reservations are required for twice daily, direct Vancouver Airport service.

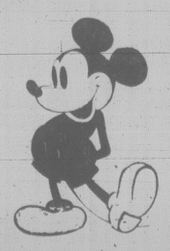
FOR INFORMATION AND DEPARTURE TIMES CONTACT: HUSTLE BUS LTD. 388-9916

Locally owned and operated and fully licenced by the British Columbia Motor Carrier Commission. 7-19

DISNEYLAND

$319 Canadian each of four

PACKAGE INCLUDES: CP Air



Flights from Vancouver. Saturday departures. 7 nights. Hotel and tax. 2 Disneyland admissions and 15 attractions. This attractively priced package is based on a family of four sharing a room and offers a $60 reduction to children under 12.

EACH OF TWO — $389

See your travel agent or:

WESTERN CANADA TRAVEL 729 JOHNSON ST. 382-6160

FREE PARKING IN CIVIC PARKADE

SOOKE OFFICE 642-4422

7-26

ORIENT

NOVEMBER ORIENT
November 2nd - 22nd

21 day first class Orient tour. Included is air fare from Victoria, 2 meals daily and visits to Manila, Hong Kong, Bangkok, Penang, Kuala Lumpur, Singapore and Bali. $2350.00 sharing.

CHRISTMAS ORIENT
December 21st - January 10th

For those who don't want to be alone for Christmas and New Years we have a mixed group planned and you will enjoy Christmas Eve in Manila, Christmas day in Hong Kong, then New Years Eve in Bangkok, applications will be held in strict confidence. $2350.00 sharing. This tour is as above.

LEO SHIELD'S ORIENT
January 18th - February 7th

Once again LEO SHIELDS will conduct a group to the Orient, those wishing information please call him at the office. This tour also as above. $2350.00 sharing.

"THE TRAVEL SHOP" traveleyden

388-4201 EST. 1960 768 FORT ST.

FOR TRAVEL INSURANCE

P. R. Brown and Sons Ltd.
762 Fort St.
385-3435

LAS VEGAS
4 NIGHTS
AIR and HOTEL
FROM
VANCOUVER
$209.00 CDN.

CENTA TRAVEL
620 ADMIRALS RD.
VICTORIA, B.C.
384-4622
7-26

DISNEYLAND
ONE WEEK
AIR AND HOTEL
FROM VANCOUVER
$409.00 Cdn.

CENTA TRAVEL
620 ADMIRALS RD.
VICTORIA, B.C.
384-4622
7-26

TRAVEL TOPICS

by Peter Kimpton

Some of the latest airline news — CP Air now flies the big orange DC 10 bird weekly from Vancouver to Sydney, Australia. We wish them well. Still with CP Air, their Skybird seat sale from October 27th through December 10th is a beaut! Vancouver — Toronto or Montreal $94.00 one way. Check availability with us. Air New Zealand have ordered five Boeing 747s. They'll have the first one flying SOPAC next May.

Club Med's winter 80/81 program is available for booking. Not all prices are in, but the same-as-always excellent holiday packages are. One of the finer things in life to enjoy. We have two couples going back to Tahiti for their 4th time around!

Trusthouses Forte have put their London hotels on a "White Sale!". From now until August 31st, they offer a 20% discount at the Strand Palace, Regent Palace, Waldorf, Westbury and White's if booked through a travel agency.

The 7th Annual Island Holidays Pro Tennis Classic kicks off on Sept. 27th at the Royal Lahaina on Maui. For all tennis players, including me, a great draw to a lovely resort and packages are available.

One of my consultants from my previous office in Abbotsford has a cousin in Maui, Jim Bruce, who owns Holo Holo Maui Tours. Jim came up with a new approach to fund raising. He talked 20 people into a $10.00 shot for the "Insider's Tour of Maui". Itinerary was the laundry room of the Royal Lahaina, the kitchen at McDonald's, the local gasohol factory, a sewage treatment plant and a 5-minute, all-you-can-grab fest at the Makawao dump! Date of the tour — April 1st!

Adios until next week.

HARBOUR SQUARE

P. LAWSON TRAVEL

386-7574

sunrise holidays

silver wing HOLIDAYS LTD.



JOIN US FOR YOUR HOLIDAYS . . .

whether by our Sunrise deluxe air-conditioned, washroom-equipped motor coaches or Wellington Lee's Silver Wing charter jets. We appreciate your patronage.

SHEILA TOUR MANAGER

CALIFORNIA
By bus from Victoria

14 DAYS $559 per person double or twin

Includes Disneyland, Universal Studios, San Diego Zoo, Tijuana, Monteray Peninsula, San Francisco Tour, Redwood Forest. Fully escorted.

Departs Sept. 13, Dec. 18

Phone for our 1980 brochure

RENO FROM VICTORIA

FLIGHTS START SEPT. 21, 1980
BOOK NOW FOR FALL SERIES

ONLY 1½ HOURS
NON-STOP FROM VICTORIA

Firm bookings accepted immediately.
Departs Thurs. or Sun. at 7:00 Evening
Returns Thurs. or Sun. at 6:00 Evening

DISNEYLAND
By PWA from Vancouver

7 nights Anaheim from $339.00 each for a family of 5

4 nights Anaheim, 3 nights San Diego from $359.00 each for a family of 5

7 nights ABC Southern California from $189.00 (flight only)

Included in the 7 nights Anaheim program are 2 entrances and 15 attractions per person. On the 4-3 day package a car is included. Accommodation: Conestoga Inn in Anaheim, Dana Inn in San Diego. Children's rates available for those under 12. Departs every Saturday, June 28 to August 30.

RENO
By PWA Jet Charter from Vancouver

3, 4 or 7 nights from $199.00
3 nights each tw. or dbl.

August dates every Thursday and Sunday
September, October prices will include a fuel surcharge

RENO
By Watson and Ash bus from Victoria, Nanaimo, Courtenay

August 3, 17, 24, 31
September and October 3 buses weekly
7 DAYS departs Sunday $169.00
Golden Sierra each tw. or dbl.

Driver-escorted by popular Watson and Ash Transportation Co. employees Lyle Mickelson, Al Pearce, Wynn Gwilliams, James Howell, Ray Shaw, Brian Wilton. Accommodation in Eugene at the Rodeway Inn, Golden Sierra Inn, Reno. Sundowner is available some dates at $189.00 each twin or double. Casino excursions, Casino packages and side tours to Boomtown, Sparks, Virginia City, Carson City and Lake Tahoe included.

LAS VEGAS
By PWA Jet from Vancouver

3, 4 or 7 nights
Departs every Thursday and Sunday from $209.00 per person, 3 nights

PHONE YOUR TRAVEL AGENT or 382-4271

SUNRISE HOLIDAYS LTD.
2618 Quadra St.
Victoria, B.C.
Registered Agent
Wholesaler 82-6

books



E. D. Ward-Harris

He worked for us

GOOD WORK, by E.F. Schumacher. Fitzhenery & Whiteside. $4.95.

E.F. Schumacher wrote only two books. The first, *Small Is Beautiful*, contained a powerful attack on conventional economics and technology, and the value system supporting both. That book, which also mapped out a sane route toward a sustainable way of life, sold in the millions and confirmed his friend Barbara Ward's description of him as one belonging to that intensely creative minority who have changed the direction of human thought.

That work was followed by *Guide for the Perplexed*, in which Schumacher offered the individual a philosophical framework; in essence a guide to the moral values that underpinned the first work.

Only two books. But thanks to the logic of his arguments and his lucid style, they were enough to ensure that his ideas remained alive. All the same, one hungered for more, because Schumacher was the kind of rare individual one cannot have enough of. Well, it happens that before he died in 1977 he arranged for the publication of a series of lectures he gave during a U.S. tour in the mid-1970s, and that book duly appeared.

The good news today is that it (*Good Work*) is now available in paperback. In addition to the lectures, the edition includes three chapters based on earlier written essays that are relevant to the main work, as well as a lengthy postscript by Peter N. Gillingham, an American who is heavily involved in the continuance of Schumacher's work.

To the many thousands who have been actively influenced by Schumacher's ideas (and these are chiefly younger people) there is nothing more that needs to be said, but to those who remain unacquainted with the man's work a little background material may prove to be a persuasive factor.

Schumacher was a fully trained statistician who was unimpressed by statistics. And understandably so, for, as every politician knows, statistics do not have to be accurate; they have to be significant. He was also an economist of world standing who was a constant source of embarrassment to the British establishment. The trouble was, his ideas were too radical to stomach but too powerful to ignore. This worked to the world's advantage, for after Britain had used his talents selectively he felt free to peddle his ideas to a wider and more appreciative audience.

During wars, Britain is notorious for putting square pegs into round holes, so it should not surprise anyone to learn that during the 1939-45 bother the brilliant economist worked as a farm laborer. But Schumacher was an uncommon laborer, for in his spare time he drew up a plan for a new international monetary payments clearing system — the very plan that Lord Keynes adopted as the official British government proposal on the subject. Later, the manure-slinger and ditch-digger became the principal author of the famous Beveridge report on full employment.

After the war, Schumacher acted for many years as economic adviser to the nationalized British coal industry. His brilliance was never questioned, but he became highly unpopular in official circles for his persistant, lone-wolf warnings on the dangers of over-dependence on oil — years and years before OPEC came into existence and the Arabs started to use oil as a political weapon. He upset his bosses even more by insisting that nuclear power posed an even greater danger because of ecological and environmental hazards.

During his period with the coal industry he became president of the Soil Association and a director of the famous Scott Bader Commonwealth, the pioneer common-ownership company in Britain, as well as chairman of the Intermediate Technology Group, so when he parted from the brain-numbing, soul-destroying, intellectually barren desert of bureaucracy he was ideally placed to plunge into the work for which he was uniquely qualified and for which he is justly revered.

He was invited to India by that country's government and asked to solve the ghastly agricultural problem. Later, he went to Zambia for the same purpose, and then on to other developing countries where he looked into both agricultural and industrial operations. Everywhere he went his message was the same: big is bad; bigger is worse — but small is beautiful. Translated into action, that meant developing and making known technologies *appropriate* to the needs and resources of poor people in poor communities: tools and equipment expressly designed to be relatively small, simple, capital-saving, and non-injurious to the environment.

Initially, Schumacher's group in England devised all the appropriate scaled-down technology but today more than 20 similar groups are operating in as many countries and UN agencies, governments, and voluntary agencies have taken up the concept.

Schumacher, like Barbara Ward, strove for greater equality between and within nations and he hammered home the point that rich countries are in even greater need than poor nations of a new technology that is smaller, capital-saving, less demanding on raw materials, and environmentally non-violent. And he stressed the need for the dispersal of industry into smaller units on both economic and humanitarian grounds. To provide a glimpse of his thinking, here are a few remarks taken from one of his speeches:

"The amount of genuine leisure available in a society is generally in inverse proportion to the amount of labor-saving machinery it employs."

"Unless there are conscious efforts to the contrary, wants will always rise faster than the ability to meet them."

"It is a great evil — perhaps the greatest evil — of modern industrial society that, through its immensely involved nature, it imposes an undue nervous strain and absorbs an undue proportion of man's attention."



SCHUMACHER . . . rare man

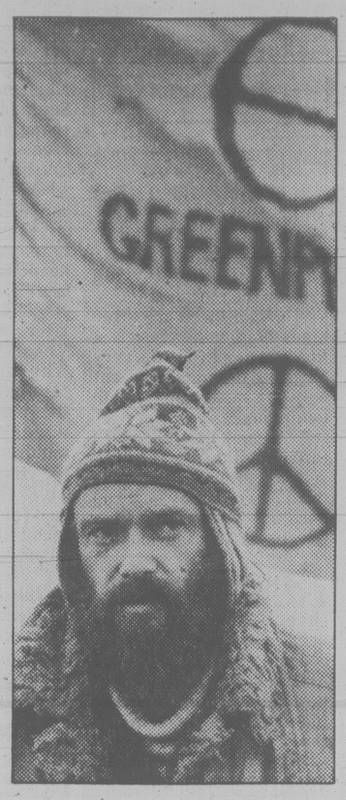
And finally the following, which imparts a new perspective to the incessant demands made by trade unions and the false assumption that money is the sole reason for working:

"The basic aim of modern industrialism is not to make work satisfying but to raise productivity; its proudest achievement is labor-saving, whereby labor is stamped with the mark of undesirability. But what is undesirable cannot confer dignity; so the working life of a laborer (manual and white-collared) is a life without dignity. The result, not surprisingly, is a spirit of sullen irresponsibility which refuses to be mollified by higher wage awards but is often stimulated by them."

Those responsible for this book had the good sense not to reduce the lectures to formal essays by editing, so the anecdotes and humor that distinguished Schumacher's lectures have been left in. The happy result is that we can visualize Fritz Schumacher at his best, on his feet, often thinking aloud, always employing his personality, creative energy and marvellous mind to put over the message that a way must be found to allow people in rich and poor countries to engage in creative and satisfying work, earn a decent living, live becomingly — and all without harming planet earth.

His were not just words: he proved time and again by application that his philosophy was practical. The fact that bosses of big trade unions, big industrialists, opportunists and misguided politicians were united against him confirmed the rightness of his aims.

Few had the opportunity to hear Schumacher speak, but his essential thoughts are accessible to all through his books. *Good Work* can be read alone, but as its contents represent an extension of the two earlier books all three should be required reading. Fritz Schumacher was a great and good man who labored mightily for mankind. It seems to me that, in gratitude, reading what he had to say is the very least we can do.



HUNTER . . . 'mind bombs'

The Greenpeace story

WARRIORS OF THE RAINBOW, by Robert Hunter. Holt, Rinehart & Winston. $10.25.

By WALTER KELLYTHORNE

In October 1969 when America wanted to explode a nuclear bomb in the Aleutian Islands, Robert Hunter and other warriors of the rainbow — captained by John C. Cormack, "Lord of the Piston Rings" — headed to Amchitka on an 80-foot halibut seiner.

Their object: Stop the bomb or die trying.

The bomb went off. The Greenpeacers survived.

More, though: there would be no other bombs tested in that part of the world, and Greenpeace (and Hunter in particular, at that time a writer for the Vancouver *Sun*) had succeeded in blasting the world with "mind bombs" that would focus world attention on the next target: whales.

Whale graveyards and abandoned processing plants dotted the British Columbia coast up to Alaska; those, and Hunter's experience with Skana the "killer" whale in Vancouver, convinced him that Greenpeace efforts should be directed at ending the annual Pacific whale hunt before there were no more whales to kill.

Armed with a new crew, new energy and a revitalized boat, Greenpeace left Jericho beach in 1974 to battle with the Russians.

The story is probably familiar — in outline at least — to anyone who has lived on this coast for the last 10 years or so, and Hunter's account is an invaluable record of the details of that story; more, it's a unique documentation of the minds and hearts of the people who made that story and of the man who wrote this book.

Ecological awareness is hardly new, but like whales and harp seals and people it is in danger of extinction.

Greenpeace, Hunter writes, "grew out of a flickering awareness that *all* our relationships are political, and that the crucial political relationships with which we must concern ourselves now have almost nothing to do with man's relationship to man, but with man's relation to the earth itself . . . All human structures inevitably rest upon it."

A solid enough foundation, but not solid enough all the time for the people trying to make a stand upon it: Hunter's story of the infighting and personality clashes will also sound familiar to anyone who has ever worked in a small group. What is so remarkable in this instance is the fact that Greenpeace, from its beginnings as a minuscule fringe group organized by refugee Americans, is now an international organization whose word and conviction have been tested repeatedly and never found wanting when the struggle was joined.

The price Greenpeacers paid was high: mental breakdown, emotional exhaustion, divorce, death. And the rewards? This passage from Hunter's book will tell of those. He is in the ocean with some dolphins:

"As I floated there . . . with . . . none of us having the least intention of hurting the other, merely mutually fascinated, the possibility of heaven on earth did not seem at all like a vision or a fantasy or an ideal or a dream. It was a reality.

"We hovered there, like secret lovers in the blue-green ray-beamed void . . . It seemed to me . . . the entire world was a temple and every thing I met was a manifestation of God."

Skelton celebrates Island landscapes of 'home'

THIS TREE WILL BE HERE FOR A THOUSAND YEARS, by Robert Bly. Fitzhenry and Whiteside. $6.50.

LANDMARKS, by Robin Skelton. Sono Nis Press/Oolichan Books. $5.95.

By DOUG BEARDSLEY

Robert Bly is one of America's most widely read poets. *This Tree Will Be Here For A Thousand Years*, his sixth slim collection, is a sequel to his first book published almost two decades ago.

In a brief but important introduction entitled "The Two Presences," Bly outlines the kind of poem he's hoping to achieve. He writes of a "second consciousness out there among plants and animals," a presence he hears from time to time "under the words of poems." We share a consciousness with nature, Bly suggests, and he attempts to capture that other energy, "the tear inside the stone," in these poems.

Unfortunately for Bly, and for those contemporary writers who are called post-modernists, a particular technique, theory, or artistic process has little to do with the making of a good poem. Such things as passion, energy, emotion, imagination, rhetoric, talent and craft are, and will always be, central to the truly memorable work of art.

For the most part the poems in this book are disappointing, but when Bly is successful in merging "the two presences," as in the delightful "Reading in Fall Rain," the result is an instant awareness and illumination of that "green world" that the poet so deeply loves.

★ ★ ★

Robin Skelton, one of our country's most accomplished poets, needs no introduction to readers of this newspaper.

Of his latest book, his 65th title, he writes: "When first I set foot on Vancouver Island . . . I had a sudden overmastering feeling that I had 'come home' . . . but only very slowly have I become able to express a little of this feeling in poetry . . . only now in *Landmarks* do I feel that I have made a true beginning."

Rather than "a true beginning," there is an indication that *Landmarks* is a summing-up of a kind of "middle period" in the poet's life.

Most of the poems are an evocation of Vancouver Island and are therefore of special interest to the local reader. Skelton occasionally combines the island landscape with a historical perspective to make a poem that is particularly interesting. At other times that landscape is simply the ground from which the poem emerges.

The poems are all tightly constructed and carefully crafted, as one would expect from such a writer, but the best poems in the book ("Choice", the first part of "The Letter", the long title poem, and " Prince Edward Island") seem to signify a *new* as well as "a true beginning," in their attempt to open out to "my identity another I,/which nears me now."

The poems mentioned above suggest a movement away from the tense formalism that has so characterized Skelton's work in the past; a sense of form that, on occasion, makes the content disingenous. An earlier exception to this style was the book, *The Hunting Dark*. Published in 1971, it remains the poet's best collection to date.

Landmarks suggests that Robin Skelton may be on the verge of a major breakthrough, opening to new possibilities in both his work and himself. His next book of poems should make exciting reading indeed.

After the fame comes the fall

BITTERSWEET, by Susan Strasberg. Longman. $14.50.

MY SIDE OF THE ROAD, by Dorothy Lamour. Prentice-Hall. $15.95.

By ANTHONY JENKINS

It would be easy to dismiss Susan Strasberg's life-story as another too-much-too-soon saga. But having looked over the abyss and struggled back from it, she now takes an unusually candid look at herself. Perhaps she is too nice a girl to let out all her anger, so that her book is not an archetypal descent-into-Hell in the manner of Elizabeth Ashley's *Actress*, but even so, as one individual's case-history, her account makes interesting reading.

Susan's father, Lee, is the visionary power behind the Actor's Studio; her mother, Paula, was a respected actress and a well-known coach to "method" actors like Marilyn Monroe. She grew up among the famous in a home that was more like a theatre workshop.

America's aspiring actors would drop by to talk and learn, or to be fed from her mother's near empty fridge: "These people were supremely talented, alive, sensitive, eccentric, and some were neurotic and miserable. I thought everyone was like that. If they weren't, I assumed something must be wrong with them."

So Susan traded on her emotions, partly because everyone else did and partly to attract her parents. For though the "Method" depends on reaching out to one's fellows, Lee shut himself off from his children in his work, his books, his music; in consequence, his daughter felt "unlovable."

It was not until she was 15 that she became an actress, and even then her parents would have preferred her to wait till she passed the awkward child-actor syndrome. But on stage before her first audience, "All my intensity, my excess intensity, magically became virtues, something to be shared. I felt more than incredibly alive; I felt I had come home."

Her success led to work in films and TV, and by the time she was 17 she was the youngest person to receive star-billing on Broadway as the originator of Anne Frank. She was Anne Frank: poised between nervous childhood and emergent adulthood.

But she was still Lee Strasberg's daughter, and her mother — a marvellously warm and open person — began to dictate her career: "I resented my mother's coaching; and yet I was unable to do without it."

A wounding affair with Richard Burton, sleeping pills, the psychiatrist's couch, animosity and attraction towards her parents, marked the first stages of her downward plunge. A disastrous marriage led to drugs and violence, until she was pulled up short at the birth of her daughter.

The child had a defective heart; was Susan's drug-taking responsible? After a particularly violent scene with her husband she took stock of herself: "I had chosen the role of victim but I could not let our child be victimized by our excesses, nor would I tolerate it any longer."

Ironically, after the fame and the fall, Susan eventually found her real self as a mother to her daughter. Though she is still a successful actress, she has arrived at the everyday woman other people dream of escaping.

★ ★ ★

On the other hand, reading *My Side of the Road* is to discover that beneath her exotic image as the girl-in-the-sarong, Dorothy Lamour has always been a middle-American hometown girl. When she was required to wear the sarong for her first film, she was embarrassed: "I was . . . self-conscious about my feet, which I felt were unattractive."

This as-told-to story by Dick McInnes definitely presents Lamour as she wants to be seen — her side of things; there are no self-lacerating analyses here. Despite a first-person stance, McInnes stays outside his subject and makes her sound chatty and "just folks": "So while everyone else was coffee-breaking, I would just go sit in a corner . . . I was stunned to think that anyone would think that I was snooty, but realized that was the way it *looked*. I followed Colley's advice (to chat with the crew), and before long the crew and I were all one big happy family. And that's the way it went from that time on."

It's difficult to judge whether the effect is intentional; the book suffers from its insipid style, but its unreality certainly captures Lamour's attitude to her own stardom. The pictures drift by as though they were happening to someone else, and what matters are those experiences that teach her how to work with other people. For instance, she judges her colleagues by their unselfishness, on their kindness to her as a beginner, and she never forgot to treat other neophytes with similar consideration when she too became a star.

Yet despite the book's publicity-handout style, one feels that Lamour is a genuinely nice lady. Born in the charity ward of a New Orleans hospital, she never lost touch with her humble background. The very exoticism of her name resulted from a misprint of Lambour, the surname she'd adopted from her step-father.

Beneath the book's sunny surface, one detects the occasional glint of ill-feeling. She cannot hide her distress at being pushed to the side for the last of her famous "Road" pictures and finds Bing Crosby's attitude to her, especially over money and star status, both cold and puzzling. She is also slightly bitter at the way people for whom she had done favors in the past were suddenly "unavailable" when she was no longer box-office.

But at her life's centre stand her husband and sons. She left Hollywood because of Bill's health and to give her boys a proper home life: "Let's face it, a lot of children growing up in Hollywood get into trouble."

The star who sold war-bonds for Roosevelt became the part-time star who cared more about being a wife and mother, attending PTA meetings, sitting as a commissioner for Baltimore's Civic Centre. A strong marriage and a close family proved more valuable than the hokey glamour of Lamour-of-the-islands.

Her integrity also gave her some loyal audiences and colleagues. After her success in the long tour of *Hello Dolly*, she still does plays on the supper-club circuit from time to time.

Taken together, these two books pinpoint the difference between the styles and values of the sixties and the forties. The fact that Lamour's book is not that exciting is not because nice people are boring. Mainly it's due to the crassness of McInnes' style, but it also has something to do with the fact that Strasberg has had farther to travel as a person, has learned from that experience and knows how to tell it.



STRASBERG . . . candid



LAMOUR . . . integrity

SUMMER WEDDINGS?
● FASHION RENTALS from our own quality stock
● EXPERIENCED FITTERS Appointments if desired
● BOOK NOW, AVOID DISAPPOINTMENTS
MEN'S FASHION RENTALS
FROM
DORMANS
STORE FOR MEN
VICTORIA, DOUGLAS at JOHNSON 384-5311
ALSO IN SIDNEY, BEACON AVE. — 656-4435
master charge CHARGEX VISA AMERICAN EXPRESS

Consultant ban

Phase two of Finance Minister Hugh Curtis' cost-cutting program came Friday with the announcement that no outside colsultants will be hired for 30 days.

Curtis announced a freeze on government hiring two weeks ago as a result of falling resource revenues and said at the time there may be a freeze on consultants and distribution of discretionary grants.

The freeze on outside consultants comes on the heels of a warning by Premier Bill Bennett that an export tax on natural gas would drastically curb future B.C. revenues.

The latest freeze does not apply to consultants currently under contract.

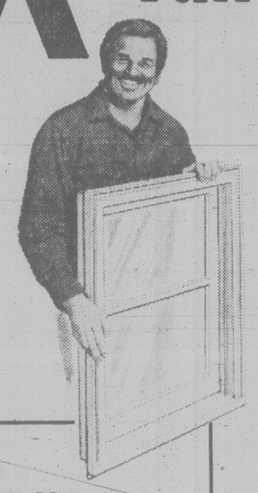
eurodown quilts
"The Down Quilt, Pillow and Accessory Specialists"
Enclose your address with this ad for free brochure and cover samples.
EURODOWN QUILTS LTD.
1728 Douglas St., (across from the Bay)
Victoria, B.C., V8W 2G7
(604) 384-0133

Piano pupils pass exams

The following Grade 7 and 8 students were successful in the June piano examinations at the Victoria Conservatory of Music (other results were published in Thursday's editions of the *Times*):

Grade VIII: First class honors: Cary Chow, Kim Yee, Rosalind Coy, Shelley Lee; honors: Marlis Neumann, Duncan Oost, Andrea Scott, Brenda Young; pass: Dennis Lee, Royston Yeo.

Grade VII: First class honors: Charlene Lee, Eugenie Ngai; honors: Grace Lee; pass: Roger Jones, Boaz Wong.

Van Isle Windows
MAKES GOOD CENTS FOR YOU . . .

We're your Victoria manufacturer of Energy Saving Window Systems. Buy from us — it makes good cents. And everyone can use some of that these days. Please give us a call for any of your needs.
You can afford us. You can't afford not to find out about us!
VAN ISLE WINDOWS
401 DAVID ST.
383-7128
● Storm windows and doors
● Thermo replacement windows
● New construction windows and doors
● Screens
● Awnings
● B.C. Hydro financing
● Free in-home estimates
● Factory installing
5-25

Clean Up Your Act
Don't throw that used oil away! Now you can recycle it!
That dirty, used oil from your car or truck doesn't have to go over the back fence any more, or into the garbage, or down the nearest storm drain . . .
Take it instead to one of the gas stations listed below and it will be recycled, under a program sponsored by the waste management branch of the Ministry of Environment.
Your co-operation will help save energy, reduce oil consumption, and prevent unnecessary pollution.
Look for our poster in the following gas stations:
Gorge Mohawk Service,
Atlas Motors Ltd., Tyee Service,
Lake Hill Texaco Service,
McTavish Automotive Ltd.,
Langford Lake Automotive Ltd.,
Roberge Auto Services Ltd.,
Glanford Esso Service,
Fort Street Shell, Esquimalt Service,
Mayfair Esso Service, Star Oil Refining,
M and M Esso Service, Hillside 66,
Gordon Head Shell, Cordova Bay Texaco,
Cadboro Bay Texaco Service,
Derick's Bay Services, Fernwood Esso Service,
Quadra Mohawk


Province of British Columbia Ministry of Environment

Engagements, Weddings and Anniversaries

Engagements



Leach — Simmonds

Mr. and Mrs. W. J. Leach of Victoria are proud to announce the forthcoming marriage of their daughter, Jeanette Irene, to Mr. E. Mark Simmonds, son of Mr. and Mrs. G. H. Simmonds, also of Victoria.

The wedding will take place August 2, 1980, at 2 p.m. in First United Church, Rev. G. Smith will be officiating.

♥♥♥

Sebastian — Mitchell

Mr. Donald Sebastian of Victoria and Mrs. Audrey Sebastian of Calgary announce with pleasure the forthcoming marriage of their only daughter, Sherri Lynne, to Robert Dale Mitchell, eldest son of Stuart Mitchell and Sheila Parenteau, of Victoria.

The wedding will take place on Wednesday, August 20, 1980, at Gordon United Church.

♥♥♥

MacBride — Pennington

Mr. and Mrs. Gordon MacBride take pleasure in announcing the upcoming marriage of their eldest daughter, Christine Louise, to Mark Owen Pennington, only son of Mrs. Carol Pennington and Mr. James Pennington.

The wedding ceremony will take place at St. Mary's Anglican Church on September 20, 1980.

♥♥♥

Robinson — Rose

Mr. and Mrs. George Robinson are pleased to announce the forthcoming marriage of their younger daughter, Catherine Patricia, to Mr. Dennis Ross Rose, son of Mr. and Mrs. Michael Rose.

The wedding will take place Saturday, August 9, 1980, at 1 p.m. at Esquimalt United Church, Victoria, B.C.

♥♥♥

Kendall — Laitinen

Mrs. Diane Kendall is pleased to anounce the forthcoming marriage of her eldest daughter, Katherine May, to Jari Juhani Laitinen, only son of Mr. Viljo Laitinen.

A garden wedding will take place on Saturday, August 23, 1980, at 1 p.m. at Deep Cove Chalet.

♥♥♥

Hetherington — Wilkinson

Mr. and Mrs. Harold Hetherington are pleased to announce the forthcoming marriage of their daughter, Naidine Debbie, to Mr. Garry Alexander Wilkinson, son of Mr. and Mrs. William Wilkinson.

The wedding will take place on Saturday, August 16, 1980, at 6:00 p.m., at Metropolitan United Church.

♥♥♥

Phillips — McChesney

Mr. and Mrs. John S. Phillips of 240 Glenairlie Drive, Victoria, B.C., are pleased to announce the forthcoming wedding of their eldest daughter, Kelly Lee Phillips, to Mr. Bruce Alan McChesney, youngest son of Mr. and Mrs. A. E. McChesney, Jr., 990 Jenkins Road, Victoria, B.C.

The wedding will take place on Saturday, September 6, 1980, at the Gordon United Church in Langford, B.C.

♥♥♥

Clapp — Rafter

Mr. and Mrs. Frank A. Clapp wish to announce the engagement of their daughter, Lenora Michele, to Michael Stephen, son of Mr. and Mrs. George W. Rafter.

The wedding will take place Saturday, August 16, 1980, at 7 p.m. in Saint Lukes Church.

♥♥♥

Nickells — Stocks

Mr. and Mrs. Gordon E. Nickells of Victoria, wish to announce the engagement of their daughter, Sandra May, to Mr. Timothy James Stocks, son of Mr. and Mrs. Geoffrey M. Stocks of Penticton.

The wedding will take place at Cadboro Bay United Church on Saturday, August 16, 1980, at 5 p.m., Rev. John Davidson will be performing the ceremony.

♥♥♥

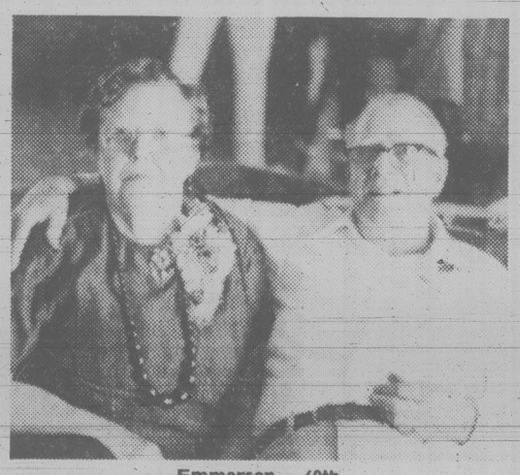
Pratt — Simmons

Mr. and Mrs. W. J. Best are pleased to announce the wedding of their daughter, Cheryl Anne, to Douglas Herbert, son of Mr. and Mrs. Edgar Simmons.

Their wedding will take place on Saturday, September 6, 1980, at First Baptist Church.

♥♥♥

Anniversaries



Emmerson — 60th

Emmie and Gert Emmerson of 1053 Meares Street, will be celebrating their Diamond Wedding Anniversary on Monday, August 4, 1980.

To honour the happy occasion an Open House will be held for family and friends at 2814 Wyndeatt Avenue, from 4-8 p.m., hosted by their son Sid, daughter, Gwen and grandchildren. Best wishes only, please.

♥♥♥

Keatley — 60th

Mr. and Mrs. Ernest Keatley of 597 Oliver Street will celebrate their Diamond Wedding Anniversary on July 28, 1980.

They were married in St. Paul's Presbyterian Church, Nelson, B.C., on July 28, 1920. Moving to Victoria in 1927, where they have since resided. Mr. Keatley is retired from the local Post Office.

Their two daughters Norine Van Essen and Betty Esler, have planned a Family dinner to be held at the home of their son-in-law and daughter, Mr. and Mrs. Jack and Betty Esler, 240 Helmcken Road.

The Keatley's would like to express sincerest Thanks to the Dogwood Trailer Club, the Columbian Orchestra and those who attended the Lake Hill Old Time dances, having been associated with these organizations for over two decades, to their church, Lodge and other friends and acquaintances, who have helped to make life beautiful in Victoria for over half a century.

♥♥♥

Gray — 25th

Mr. and Mrs. R. E. Gray, 4351 Ridgewood Crescent were entertained recently with a surprise party on the occasion of their 25th Wedding Anniversary.

Friends and relatives enjoyed a cold buffet. Wedding cake and wine contributed to a pleasant evening.

♥♥♥

Garden — 50th

On the occasion of their 50th Wedding Anniversary, Max and Nellie Garden, of 415 - 215 Oswego Street, Victoria, were honoured at a Tea, on July 12, co-hosted by their daughter, Mrs. Maxine Haimila and Mrs. Marjorie Cochrane, assisted by Isobel Panting.

Pouring tea were Mrs. Marguerite Toombs and Mrs. Iris Allen.

Max and Nellie were married in Grenfell, Saskatchewan, on August 2, 1930. A family reunion will be held on that date in Calgary, Alberta.

♥♥♥

Houston — 50th

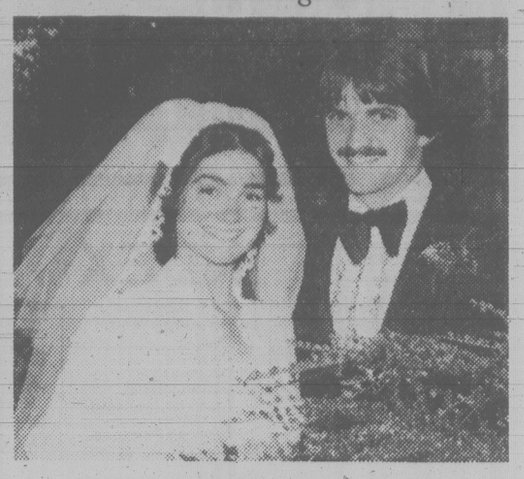
Mr. and Mrs. John Houston celebrated their Golden Anniversary on July 19, 1980. They were married at Metropolitan United Church in Victoria 50 years ago.

To honour the occasion a family luncheon was held at the home of their son Jack, in Richmond, B.C. Their daughter, Lillian McCarthy, and daughter-in-law, Sally Houston, were co-hostesses at the family gathering. Their six grandchildren read congratulatory messages from the Governor-General, the Prime Minister, the Lieutenant-Governor of B.C., the Premier of B.C., and respective Leaders of the Opposition, their local MPs, MLAs and the Mayor of Victoria.

Good wishes were also received from their many friends in Victoria.

♥♥♥

Weddings



O'Neill — Lyon

Brentwood United Church was decorated with baskets of roses for the marriage on July 5 of Mary Katherine Lyon, only daughter of Mr. and Mrs. Edwin Lyon of Saanichton, to Michael Terrance O'Neill, son of Mrs. Ethel Nordvoll of Nanaimo, and the late Thomas O'Neill. The Reverend Melvin Adams and Father Leo Roberts officiated at the double-ring ceremony.

The bride, given in marriage by her father, wore a gown of white lace-trimmed sheer over taffeta and carried a bouquet of red roses. Her bridesmaids: Miss Anne Bjelland and Miss Rebecca Wilks, wore gowns of blue lace over satin and carried bouquets of yellow and white carnations.

The groom's attendants were Nicholas Kauwell and Warren Matthews. Ushers were the groom's brothers, Barry O'Neill and Patrick O'Neill. Mrs. Otto Niedermann played the wedding music.

A reception followed with a buffet supper at the Brentwood Inn. Sandy McRae acted as master of ceremonies. Charles Cruickshank proposed the toast to the bride, to which the groom responded.

Following a honeymoon trip to Calgary, Mr. and Mrs. O'Neill will reside in Nanaimo.

♥♥♥



Calnan — Veitch

Mrs. and Mrs. T. A. Veitch are pleased to announce the marriage of their daughter, Janet Lynn, to Mr. Robert Calnan, son of Mr. and Mrs. W. O. Calnan of Victoria.

Wedding took place on May 24, 1980, at Oak Bay United Church.

The Bride's attendants were Sheilagh Kreller, Caroline Veitch and Susan Leitch.

The groom's attendants were Larry Calnan, Chris Calnan and Laird Carruthers.

Rob and Janet would like to thank all their relatives and friends for sharing the day with them.

♥♥♥

Ducker — Preston

Capt. and Mrs. Anthony J. Preston are pleased to announce the marriage of their daughter, Bridget Patricia, to Mr. John Alexander Ducker, son of Mr. and Mrs. George A. Ducker on Saturday afternoon, June 7, 1980, at St. Paul's Navel and Garrison Church. Arch-Deacon Greenhaigh officiated.

The bride given in marriage by her father, was radiant in a long gown of layered Chantilly lace with fitted bodice, point d'espirt sleeves. She wore a fingertip veil with orange blossom coronet that her mother was married in 28 years ago. She carried a bouquet of yellow roses presented to her by Mrs. Nellie Gleeves.

The bride's attendants were her sister Felicity, who was lovely in a hyacinth blue gown with baby's breath braided through her dark hair. She carried a bouquet of daisies and carnations. Her flower-girl was four-year-old Mgaire Rees, who wore a matching Pinafore dress and carried a basket of daisies and carnations.

The groomsman was Mr. Arnold Corp and ushers were Mr. Michael Bridges and Mr. Lee Fairley.

Reception was held at the Ward Room, HMCS Naden. The toast to the bride was proposed by a close family friend, Cmdr. W. E. Clayards.

Out-of-town guests included relatives and friends from Chicago, Toronto, Calgary, Edmonton and Vancouver.

♥♥♥

Putz — Henry

Mrs. Brock Henry is happy to announce the recent wedding of her daughter, Gillian Verona Christine, to Richard John Putz, son of Mr. and Mrs. H. Putz of Penatanguishene, Ontario. The ceremony was solemnized by the Reverend A. Calder at the home of the bride's mother, Mrs. Brock Henry.

Attendants were Michael Putz and Pat Van Camp. Mr. Derek Todd proposed the toast to the bride. The bride and groom left for Stanford, California, and will be making their home on campus at Stanford University.

♥♥♥

Thomas — Fisher

Beverley Thomas announces the marriage of her eldest daughter, Grace Sian Thomas, to Martyn Fisher, eldest son of Norman and Jean Fisher of England, on July 4, 1980, in Victoria.

♥♥♥

Rawluk — Cropp

On Saturday, May 10, 1980, at 6 p.m., Rev. Doctor Tan of Lester B. Pearson College, presided over the vows of Catheryn Allison, daughter of Mr. and Mrs. J. E. Cropp and Leonard, son of Mrs. L. Rawluk and the late Mr. L. Rawluk at St. John the Baptiste Church, Colwood.

Given in marriage by her father, the bride wore a lovely long-sleeved, full-length, champagne-coloured chiffon gown inserted with lace and pearls. A waist-length layered veil with head piece of lace and pearls matching her gown. Her bouquet was of Talisman roses. She wore a heirloom ruby pendant.

The bridal party consisted of the maid of honour Wendy Hunter, Vancouver, and bridesmaids: Gwen Foster, Victoria, and Ann Williams, Vancouver. Tammy and Valerie Cropp, nieces of the bride were the flower girls. Attending the groom were bestman Jim Peterson, of Union Bay, B.C.; Richard of Winnipeg, and Robert of Victoria, brothers of the groom were the ushers. A reception was held at the Juan de Fuca Senior Citizen Hall. Bob Drinkwater did a super job as master of cermonies. A close friend of the family, N. Dagnall proposed the toast to the bride. A dance followed a sit-down supper.

After a honeymoon in the States, the couple now reside in Victoria. Thanks to all who came from parts of Manitoba, Saskatchewan, Alberta, British Columbia and the United States, who helped to make this day an extra-special day for us and an extra special thanks to Mrs. Eva Morneau who decorated our three-tier cake. — Cathy and Len

♥♥♥

Rates for publication of Wedding, Engagements and Anniversary notices with or without pictures, available on request from the Advertising Department. (Special forms to assist you in writing copy also available.) Copy for weekend editions should be in the Victoria Press office no later than 5 p.m. the Wednesday prior to publication date.

BUSINESS OFFICE OPEN
8:30 a.m. to 5:30 p.m. Monday to Friday
(Closed Saturday and Sunday)

VICTORIA'S DAILY Classified

INDEX

VITAL STATISTICS
1 Births
8 Miscellaneous Cards of Thanks
308 Deceased Cards of Thanks
305 Deaths and Funerals
312 Florists
310 Funeral Directors
309 In Memoriam
313 Miscellaneous
311 Monuments

NOTICES
14 Announcements
16 Catering, Banquets and Reception Rooms
15 Coming Events and Meetings
20 Lost and Found
18 Places to Visit

EMPLOYMENT
28 Employment Service
21 Help Wanted — General
22 Office Help
26 Part Time — Temporary Help
24 Sales Persons and Agents
30 Situations Wanted
23 Skilled Trades
25 Teachers

BUSINESS SERVICES
36 Services Directory

PERSONAL SERVICES
33 Bands, Musicians and Orchestras
40 Business Personals
43 Dancing
42 Education
41 Legal Services
71 Music Teachers
39 Personals
34 Pre-Recorded Music
32 Trade Schools
38 Travel

MERCHANDISING
83 Aircraft
117 Antiques and Arts
78 Bicycles
80 Boats and Marine
65 Building Supplies
93 Cameras, Supplies and Photo Finishing
127 Chicks, Poultry, Hatching Eggs, Supplies
101 Children's Miscellaneous
116 Coins and Stamps
135 Farm Implements
60 Fuel
97 Furniture
105 Garage Sales
120 Garden Supplies
99 Groceries, Meats and Produce
95 Heating & Fireplaces
130 Heavy Equipment and Machinery
128 Livestock, Supplies and Events
96 Major Appliances
100 Miscellaneous for Sale
103 Miscellaneous Wanted
109 Miscellaneous to Rent
77 Motorcycles
70 Musical Instruments
125 Pets and Supplies
92 Sporting Goods
81 Sailboats
94 Store and Office Furniture and Equipment
115 Swaps
63 Timber
98 TV, Stereo, Radio Sales and Service
112 Wanted to Rent, Miscellaneous

AUTOMOTIVE
155 Automobile Financing and Insurance
164 Auto Body and Painting
168 Campers, Trailers and Motor Homes
166 Cars and Trucks Wanted
150 Cars for Sale
148 Lease Vehicles
149 New Car Directory
160 Parts, Accessories and Service
151 Sports, Import Cars
158 Tires
154 Trucks, Buses and Vans
156 U-Drive and Auto Washing

ACCOMMODATION
185 Convalescent and Rest Homes
175 Hotels
178 Summer Homes, Cottages and Resorts
181 Tourist Accommodation

RENTAL
201 Apartments to Rent, Furnished
200 Apartments to Rent, Unfurnished
203 Apartments Wanted
206 Duplexes to Rent
207 Duplexes Wanted to Rent
202 Furniture to Rent
215 Halls, Warehouses, Stores and Offices to Rent
197 Housekeeping Rooms to Rent
199 Housekeeping Rooms Wanted
211 Houses to Rent, Furnished
210 Houses to Rent, Unfurnished
212 Houses Wanted to Rent
205 Rental Agencies
190 Room and Board
191 Room and Board Wanted
193 Rooms to Rent
194 Rooms Wanted
204 Shared Accommodations

FINANCIAL
155 Automobile Financing and Insurance
233 Mortgage Loans and Insurance
234 Mortgages for Sale
230 Personal Loans and Insurance
235 Wanted to Borrow

REAL ESTATE
280 Acreage for Sale and Wanted
240 Business Opportunities
241 Business Opportunities Wanted
247 Commercial or Industrial Properties
258 Condominiums
253 Country Homes and Properties
270 Exchange Real Estate
290 Farms for Sale and Wanted
263 Garages for Sale, Rent, Wanted
293 Gulf Island Properties
250 Houses for Sale
265 Houses Wanted to Buy
295 Listings Cancelled
268 Listings Wanted
271 Lots for Sale
294 Mainland and Out-of-Province Properties
169 Mobile Homes and Parks
273 Property for Sale
274 Property Wanted
244 Revenue Property
245 Revenue Properties Wanted
259 Townhouses
285 Up-Island Properties
256 Waterfront Properties

386-2121

Monday through Friday, 8 a.m.-6 p.m. Saturday, 8 -5:30 p.m.

CLASSIFIED ADVERTISING RATES

All rates quoted are for insertion in both The Daily Colonist and Victoria Times.

PRIVATE PARTY WORD RATES
10 word minimum
1 or 2 days 17c per word per day
3 to 5 consecutive days 14c per word per day
6 consecutive days or more 12c per word per day
Real estate, mobile home, rental, clubs, organizations and business advertising does not qualify for these rates.

COMMERCIAL WORD RATES
10 word minimum
1 or 2 days 23c per word per day
3 to 5 consecutive days 20c per word per day
6 or more consecutive days 17c per word per day

SEMI-DISPLAY LOCAL RATES
Any advertisement which varies from 6 pt. regular classified style shall be considered semi-display.
14 agate lines per measured column inch.
1 or 2 days 81c per agate line per day
3 to 5 consecutive days 74c per agate line per day
6 or more consecutive days 67c per agate line per day
Contract rates for local businesses available on request.

NATIONAL AND OUT OF PROVINCE RATE
Regular Classified 22¢ per word.
Semi-Display 85¢ per agate line.
14 agate lines per column inch.

BIRTH NOTICES
Up to 30 words $5.00
Each additional word 17c

DEATH NOTICES, MEMORIAL NOTICES AND CARDS OF THANKS
75c per count line per day
3 consecutive days 65c per count line per day
SINGLE PAPER DEATH NOTICES ONLY 67c per count line per day

PRIVATE BOX NUMBERS $7.00
Private Victoria Press box numbers are for use only for replies to advertising published in the Victoria Times and The Daily Colonist.

VICTORIA OFFICE
2621 DOUGLAS ST. V8W 2N4
Classified counter service, 8:30 a.m. to 5:30 p.m., Mon. to Fri. Closed Saturday.

DUNCAN OFFICE
Advertising, Circulation, Editorial and General Information,
746-6181
109 Ingram St. V9L 1N8

TERMS OF PUBLICATION

Canadian Newspapers Company Limited shall not be liable for non-insertion of any advertisement beyond the amount paid for such advertisement.

In the event of error occuring the liability of Canadian Newspapers Company Limited shall not exceed the charge for the space actually occupied by the item in question.

All claims of error in publication shall be made within 12 hours thereafter and if not made shall not be considered. No claim will be allowed for more than one incorrect insertion nor for errors not affecting the value of advertisement.

All estimates of cost are approximate. Advertisers will be charged with space actually used.

All advertising copy will be subject to the approval of Victoria Press, who reserves the right in its sole discretion to classify, reject or insert copy furnished.

All advertisements must comply with the British Columbia Human Rights Act. This act states no advertisement may state or imply a preference, limitation or specification on the basis of an applicant's race, religion, colour, marital status, ancestry, place of origin, age; or sex (unless the matter relates to the maintenance of public decency AND prior approval has been obtained through the Human Rights Branch).

While every endeavor will be made to forward replies to box numbers to the advertiser as soon as possible, we accept no liability in respect of loss or damage alleged to arise through either failure or delay in forwarding such replies, however caused, whether by negligence or otherwise.

NOTICE OF COPYRIGHT

Full complete and sole copyright in any advertisement produced by Canadian Newspapers Company Limited, is vested in and belongs to Canadian Newspapers Company Limited, provided, however, that copyright IN THAT PART AND THAT PART ONLY of any such advertisement consisting of illustrations, borders, signatures or similar components which is, or are, supplied to Victoria Press by the advertiser in the form of reproduction proofs, veloxs, etc., and incorporated in said advertisement shall remain in and belong to the advertiser.

CIRCULATION INFORMATION

The Daily Colonist 383-4111 Victoria Times 382-3131

Where ever carrier service is maintained, $5.00 per month.

By mail — Vancouver Island and Gulf Islands, $7.00 per month, $20.00 per 3 months, $40.00 per 6 months, $80.00 per year. Rest of Canada, $8.00 per month, $22.50 per 3 months, $45.00 per 6 months, $90.00 per year.

Outside Canada, $20.00 per month, $240 per year

BY MAIL
Saturday Times Only Sunday Colonist Only
Canada 60 cents per copy, $30.00 per year. Outside Canada, $1.10 per copy, $55.00 per year

The Daily Colonist Second Class mail registration No. 0516
Victoria Times Second Class mail registration No. 0625

ISLAND REPRESENTATIVES
Duncan, Cherhanus — Mr. HILTON HOLT 746-6161
Nanaimo 758-9633 Lake Cowichan 749-6706
Port Alberni — Mr. Fred Subi 723-8312

1 BIRTHS

APCAR — Tony and Mary Jane are happy to announce the arrival of Melissa's baby brother, Owen Anthony, 8 lbs. 5 oz., on July 22, 1980. Thanks to Dr. MacGregor and Victoria General maternity staff.

GARCIA — To Linda and Bill, a son, Christopher, on July 19, 1980, a brother for Tabitha. Grandparents are Betty and Bill Henderson, Rae and Art Garcia, also two great-grandmothers. Thanks to Dr. D. Bell.

GREEN — Gordon and Sandra welcomed their baby girl, Emerald Lillian, into this ever-changing world on July 21, 1980. A great moment to have participated in! The thoughtful assistance of maternity staff at Victoria General and eagerly appreciated.

NADEAU - Born to Mike and Shannon, a beautiful girl, Tammi Michelle, 8 lbs. 14½ ozs. on July 2nd, 1980. Many thanks to Dr. Galvon and maternity staff Victoria General Hospital.

ROBERTSON—Jack and Janet (nee Joseph) are delighted to announce the arrival of their son Ian Joseph, 10 lbs. on July 18, 1980 at the Royal Jubilee. First grandchild for John and Jean Robertson, third grandchild for Bill and Beth Joseph. Thanks to Drs. Faulkner, Madill and Morrison, Ann and the wonderful maternity staff.

14 ANNOUNCEMENTS

OPENING SOON
THE
Property Store
Inquires welcome, 382-5444

VISIT "THE ROBERT Browning, Elizabeth Barrett Musical Photo Story" stall at Esquimalt Sports Centre next Sunday July 27th.

MAGIC MOUNTAIN TOYS will be at the Rising Star Fair, at Banfield Park, Craigflower Rd. in beautiful Vic West today and tomorrow, noon til evening.

15 COMING EVENTS AND MEETINGS

ARMY, NAVY
AND
AIR FORCE
BINGO
Every Sunday
PART OF
PROCEEDS FOR
OPEN HEART
EQUIPMENT
VICTORIA CURLING CLUB
Early Bird 6:30 p.m.
5—$1.00 Regular
6—$2.00 Extra Games
5—$1.00

Victoria's Finest
SWAPPE & SHOPPE
Announces:
In conjunction with the Rising Star Country Faire, Swappe & Shoppe will be held both Sat. & Sun., July 26 & 27. Times: 10am-7pm. Information: 388-6120 (8am-2pm).
Join us at the Vic West Community "Y", 521 Craigflower for a fun-filled weekend.

EVENING
OPTIMIST
BINGO
Monday-Curling Rink
Quadra St.
Early Bird - 6:45 pm
Regular Games 7:15 pm
$40 to $350 or more
Good Neighbour Games and Bonus Games
5 Extra Games
TRANSPORTATION TO TOWN
Help Us Help Youth

HORNET
FOOTBALL
BINGO
Saturday July 26
OAP Hall
1600 Government St
Early Bird 6:30pm
Reg. Games 7pm
5 Extra Games

ATHLETICS
BINGO
EVERY
WEDNESDAY
VICTORIA CURLING CLUB
Early Birds 6:45 p.m.

HOW WOULD YOU LOOK IN A PORTRAIT??
The Artists' Showcase is pleased to feature Talented portrait artist, James Plant, Thursday, July 24th through Saturday, July 26th. Capture your child or yourself in a watercolour or pencil sketch while you wait or bring your favourite photograph. 2nd floor, Maynard Court, 733 Johnson Street 382-5444

JUAN DE FUCA LACROSSE
BINGO
EVERY SUNDAY
Langford Legion Station Rd
EARLY BIRDS 6:45

SINGLES SCENE DANCE, Saturday July 26th; everyone welcome. White Eagle Hall. Tickets available at Hillside Mall. Sorry, no tickets sold at the door. Information 382-5093 after 4pm only.

15 COMING EVENTS AND MEETINGS

SINGLES DANCE, THE SEAview Room, at McMorrans Resort, 5109 Cordova Bay. (Live music) Martin Van Quartet. Friday August 1st. Tickets $5 each at door.

SWAP & SHOP
Every Sunday, 10am to 4pm, Esquimalt Sports Centre, 386-3261. Sellers welcome, 8am, admission 25¢

NEW YORK YANKEES
By bus, August 19, 20 & 21 in Seattle. Reserve 381-5847

16 CATERING, BANQUETS and RECEPTION RMS

Planning a banquet? Dinner party? Wedding reception? We can accommodate your special requirements. Give us a call for more information; Chef Rogers 381-5744.

20 LOST and FOUND

LOST: APPROXIMATELY 2 weeks ago, ladies diamond ring along route Bethune Avenue, Saanich Road, Quadra Street, West Saanich Road, Wallace Drive, Woodward Drive, Sea Drive. Reward. Please phone 598-1389

LOST OR STRAYED
Much loved Golden Setter, male, "Shilo" from 1530 Redfern, July 19. Very friendly. Please phone in AM or after 5pm, 598-2215 or 382-3996. Reward for safe return.

FOUND: MALE BLACK-GREY Scottie, Happy Valley area, July 19th. Also male Irish Setter cross, Thetis Lake, July 20th, tag identifies owner as H. G. Oake of Winnipeg. 478-2714.

LOST: SIDNEY AREA AND Pat Bay Highway, 4-wheel aluminum liner for striping parking lots, blades covered in yellow paint. Reward. Sunday, July 21, 1980. 592-4275.

LOST FEMALE GERMAN Shepherd, answering to the name of Kala, missing from North Saanich area. Reward. 656-1648.

LOST: WHITE AND BLACK female cat with white collar; answers to "Prudence", possibly West Saanich Road area. Reward. 652-4934 after 6.

LOST: ONE GOLD BRACElet, Empress Hotel, Museum area. Sentimental value, reward offered. Call 387-6948 Monday to Friday

LOST: RED-POINT SIAMESE (white with rust markings) neutered male. Swan Lake area. Answers to the name Pharaoh. Children's pet. 385-2732.

LOST BLACK AND WHITE male persian cat, answers to Charlie. Craigflower and Dominion area. 381-0229 or 388-5929.

LOST BLACK SMALL FEMALE bernese cat, large golden eyes. Brentwood Bay/Wallace Drive area. $50 reward. 652-4108.

FOUND: VERY SMALL GREY striped tabby kitten, Toronto St. White on paws. 383-1538, 385-8124.

LOST: TRAILER HITCH FOR truck, in vicinity of Tulip Avenue and Interurban. Urgently needed for work. 479-9833

LOST TORTOISE SHELL CAT (black with some orange), white flea collar. Marigold. Reward. 479-1334.

LOST: FERNWOOD/GLADstone area, tabby cat, recently spayed, identified by shaved tummy. Call 592-2656 382-4687.

LOST BLACK CAT WITH white on neck and paws, no collars, Oak Bay/ Jubilee area. Reward. 598-4957.

LOST: PAIR OF MENS GLASses in brown case between Glanford School and Red Lion Inn. 479-2922

FOUND: IN CENTRAL SAANich, male Collie X, white with black spots, new studded collar. 652-1965

FOUND: MALAMUTE CROSS and German Shepherd, both males, Kangaroo Road area. 478-2714.

FOUND: ONE SET OF KEYS with Honda tag on it in the Bank of Nova Scotia, Douglas & Yates. 382-6598.

LOST: TWO YEAR OLD spayed female cat, orangey, brown, black and white, Wishart-Willowdale area. 478-6169.

FOUND: WHITE FEMALE kitten, 3 months old, Gorge Rd near Mill, July 22nd. 727-3177.

LOST: GRAY MALE CAT, IN Deep Cove area. No markings. 477-2794

LOST: YELLOW AND GREEN female budgie, Gordon Head area. 477-4337

LOST: MALE 5 MONTH OLD gray cat, Cook/Haultain area. 385-7338

FOUND: TABBY GREY TOM cat wearing a chain collar, Cook and Hillside. 384-6268 evenings.

LOST: SET OF KEYS ON RING, Rock Heights area, July 23rd. 383-8739.

FOUND: GOLD RING WITH stone and engraving in Central Park, 383-0803.

LOST: GREEN MALE BUDgie, Oak Bay Rec area, Monday. 595-8796

LOST MAN'S READING glasses in black clip case. Phone 592-9548.

LOST: TAME GREEN BUDGIE with yellow head, Lake Hill area, reward. 479-5820.

FOUND: MALE ST. BERnard, Helmcken Road area, tattooed. 478-2714.

LOST: ONE SATCHEL, BLUE, one book, car keys, etc. 382-8876

FOUND: WATERSKI, PROSpect Lake, 592-2338

21 HELP WANTED GENERAL

COUNSELLOR 3
TERRACE, B.C.
An Experienced Counsellor is required to offer Out-patient Service to alcohol and drug dependent persons in Terrace, B.C.

This Counsellor will require treatment, supervisory, program development and community development skills.

Qualifications: M.S.W., B.S.W. or R.S.W. preferred. Will consider other University degree in Social Sciences plus two years related experience. Appropriate experience a key factor in this appointment.

Salary range: $1,625 — to $1900 per month.

Send resumes to:
The Chairman,
Terrace Community Services Society,
80-3412 Kalum Street,
Terrace, B.C.

Closing Date: August 6, 1980

MAINTENANCE PERSON/ BUS DIVER
TAHSIS, B.C.
Applications will be received by the undersigned until 4pm Friday August 1st, 1980 for this new position. Duties include: approx 4 hours per day general maintenance, approx 4 hours per day bus driving.
Successful applicant must possess a Class 2 drivers licence and a general knowledge of school maintenance. Current hourly wage: $9.46 per hour 40 hours per week. Usual benefits.
Duties to commence September 1st, 1980
Lloyd V. Rasmussen, Secretary Treasurer, School District #84, P.O. Box 100, Port Alberni, B.C. V9Y 7L1 Ph. 723-8281

21 HELP WANTED GENERAL

CASUAL
TELEPHONE
OPERATOR
for the
VICTORIA CITY POLICE DEPARTMENT
Rate of Pay: $6.12 per hour plus shift differential.

The Victoria City Police Department requires casual employees to operate the departmental switchboard. These employees will be on an on-call basis relieving regular employees during annual vacation, sick leave, etc. Employees will be required to work 12 hour shift 7:00 a.m. to 7:00 p.m. and 7:00 p.m. to 7:00 a.m. Number of hours to be worked will be arranged to suit the employee. Switchboard experience and typing are required for this position.

Application forms can be obtained from the Personnel Department, City Hall, #1 Centennial Square, Victoria, B.C., and should be submitted not later than noon Wednesday, July 30, 1980.

HEALTH
RECORD
TECHNICIAN
A position for a Health Record Technician will be available in October in the Medical Records Department of St. George's Hospital, a 33-bed acute care hospital.

Duties include completion of inpatient and out-patient health records, government forms, monthly statistics, PAS abstracting and assisting physicians with completion of charts. CCHRA registration required.

Current (July) salary $1237.50. HEU benefits. Single accommodation available in Nurses' Residence. Apply in writing with full details to:

Administrator
St. George's Hospital
Alert Bay, B.C., V0N 1A0
Telephone 974-5228

EDITOR
STUDENT
NEWSPAPER
The Alma Mater Society requires an Editor for the weekly newspaper, The Martet. Candidates must be students at the University of Victoria or other post secondary institution. Candidates should be knowlegable and proficient in writing, editing, staff recruitment and must be able to work with diverse interests groups. Salary is on a per issue basis and is under review at present. Interested persons should apply in writing to the Vice President Finance, Alma Mater Society, University of Victoria, P.O. Box 1700, Victoria V8W 2Y2. Deadline for applications is August 1, 1980.

UNIVERSITY OF VICTORIA
Department of Physics Requires
LABORATORY INSTRUCTORS
September 1, 1980 to April 30, 1981

Positions are available as Laboratory Instructors in the Department of Physics. The minimum requirement is a B.Sc. in Physics. Salary commensurate with qualifications and experience.

Apply to: The Chairman, Department of Physics, University of Victoria, P.O. Box 1700, Victoria, B.C. V8W 2Y2, not later than August 1, 1980 and include a transcript and references.

THE PANTRY
FAMILY RESTAURANT
Chain is opening in Victoria at
3214 DOUGLAS ST
Across from the Mayfair Shopping Centre and will be requiring the following part time and full time staff. Experience is not necessary but will be helpful. On the job training will be given.
COOK
TRAINING COOKS
HOSTS/HOSTESSES
WAITERS/WAITRESSES
BUS PERSONS
DISHWASHERS
Interviews for these positions will be held at the Red Lion Motor Inn, Banquet Room, 3366 Douglas St, Victoria, on Tuesday July 29th from 1pm-7pm and Wednesday July 30th from 10am-2pm.

GENERAL INSURANCE
FIELD
REPRESENTATIVE
The Canadian Indemnity Company requires a person with commercial underwriting experience for the position of field representative on Vancouver Island. Duties will include assisting agents with underwriting matters including the inspection and rating of risks. Applicants should have a good knowledge of the insurance business, be well groomed, have a pleasant personality and free to travel. Please submit complete resume in writing to 916-1175 Douglas Street, Victoria V8W2E4. Attention: Mr. T. J. Baker.

Vancouver
General Hospital
Operating Room
Refresher Program
Are you a former O.R. Nurse interested in returning to the work force? A refresher course in Operating Room Techniques is being considered for September, 1980. For further details please contact:
Mrs. J. MacPhail,
Employee Relations,
VANCOUVER GENERAL HOSPITAL,
855 W. 12th Avenue,
Vancouver, B.C.
V5Z 1M9

Upjohn
HOMEMAKERS
NURSES AIDES
HOME HEALTH AIDES
LIVE—INS
Immediate openings available for positions in homes and hospitals. Call 388-6639, 9 to 4.

UPJOHN HEALTH CARE SERVICES

OPENING FOR OCCUPATIONAL Therapist challenged by a developing multi-program department in 116-bed acute care hospital. Includes physical restoration for rehabilitation patients, new shared program with Arthritis Society, splinting, home assessments and involvment with small, short stay psychiatric unit. Exciting opportunity to be part of a dynamic change process. Nelson is situated in the heart of the Selkirk Mts. on Kootenay Lake. Salary and fringe benefits in accordance with Health Science Association agreement. Apply: Charge Therapist, Kootenay Lake District Hospital, Nelson, B.C., V1L 2V1.

WAREHOUSE SUPERVISOR required. Our Victoria branch is looking for an experienced warehouse man to co-ordinate shipping, receiving and inventory levels. The successful applicant will be self motivated, enthusiastic with proven organizational ability. This position provides a good salary with excellent benefits including a dental plan. Please reply in writing with resume to: Paul Browne, ABT Cassidy Inc. 751 Broadway St. Victoria, B.C. V8W 1G7 Ph. 383-7141

21 HELP WANTED GENERAL

SUZY CREAMCHEESE
HILLSIDE MALL
ASSISTANT MANAGER
We are looking for a sales oriented and hardworking, conscientious individual who has a minimum 2 years ladies fashion experience. Previous supervisory responsibility an asset. Please apply in person between 9-12am, Monday-Friday.

ASSISTANT PROGRAM CO-ORDINATOR
for dynamic youth agency. The job involves working with youth in a variety of programs, after school care, recreation programs and special events. Education and experience in child care, social work, recreation, physical education or related discipline required. Experience in supervision of staff or volunteers an asset. Send resume before July 30th to: Mr. Pete Glossop, 1240 Yates, V8V 3N3.

SUB—STATION MANAGERS
The COLONIST will soon have positions open for SUB—MANAGERS. These postions are available in different locations throughout the city. This is a salaried position and requires 1-1½ hours each morning, 6 days a week. A car would be an asset but is not essential. For an interview and more information call 383-4111 CIRCULATION DEPT.—MR. FAERBER

SUZY CREAMCHEESE
HILLSIDE MALL
Looking for outgoing friendly sales personnel for ladies fashion boutique. Full time and part time hours available. Previous sales experience required. Please apply in person before noon.

RESTAURANT
Management Opportunity
We are looking for a supervisor for our restaurant. The hours are comfortable, the staff is great, and so are out customers. Applicant must have entensive waiter/waitressing experience and be flexible regarding their time. Paper work is minimal. Our emphasis in on quality of staff and service. Please send complete resume to Victoria Press Box 546.

MODELS WANTED
If you are a model or want to be...WE WANT YOU!
Apply now
New Dimensions
385-3223

$ SUMMER MONEY $
Colonist morning routes are now available in the ESQUIMALT AND VIC WEST area. Adult size routes can earn up to $200 per month for 1-1½ hours daily. Student size routes can earn $100 or more per month all in your free spare time. Call now to place your application to MR. FAERBER at 383-4111.

WANT RETIRED COUPLE, OR man, to live year round in modern waterfront apartment, on beautiful Gulf Islands Estate. Free rent, all utilities and phone in exchange for competent caretaking, groundskeeping, handyman. Must be nonsmokers, sober, reliable, must have car, no salary paid. Give references. R.J. Fraser, Box 87, Saturna Island, B.C. V0N 2Y0.

MANAGER
CARETAKER
Capable person to manage trailer park, cabins and camp ground year round, in Parksville, B.C. Some experience necessary. Starting September 1st, 1980. Comfortable home provided. Write Victoria Press Box 513

HAIRDRESSING INSTRUCTOR
To teach theory and practical. Previous experience or have held a Provincial licence for two years. Salary $12,000 +. Victor Hairdressing School Ltd. 669 Fort St. Victoria, B.C. Business 388-6222, Home 386-6547.

FULL TIME TELLER
Required by the Bank of Nova Scotia, experience preferred but not essential, willing to train individual who meets our requirements. We offer full benefits and competitive salary. Apply in person at Hillside Shopping Centre branch.

DAYCARE SUPERVISOR TO direct new group daycare program at the Fernwood Community Centre. Qualifications; minimum of 5 years experience and graduation of Early Childhood Education and Care Program. Submit letter of application and resume by August 15th; 1240 Gladstone, Victoria, V8T1G6.

Mgr-New 71 Stes
Nr Woodwards Mayfair
Req. exp. mature couple immed. Rental sales ability needed, Plus all mgmt functions incl. maintenance & grounds. Ph Jack Aft. 6pm. Vancouver 271-7013.

WANTED - MANAGER FOR small city hotel and beer parlour located in interior of British Columbia. Salary commensurate with experience and ability. Equity position available for qualified individual. Send complete resume to Victoria Press Box 451.

EUROPEAN SPA
Wanted instructor for mens department. Must be mature, slim, dynamic personality and enjoy working in a friendly atmosphere. Personal interviews only between 10 am - 1 pm weekdays. 1570 Hillside (no phone calls please).

ESTIMATOR WANTED FOR roof and floor truss plant specializing in large commercial jobs. Preference given to BCIT graduate or equivalent. Apply by letter only in own handwriting to: Pacific Builders supplies Ltd. P.O. Box 70, Cobble Hill, B.C. V0R 1L0.

REQUIRED FOR 71 SUITE apartment block, mature, dependable couple as resident managers. Must be nonsmokers and nondrinkers, capable of all minor repairs and related duties and maintain good public relations. For further information phone 382-1097 for appointment.

SHORT ORDER COOK
Small private social club requires mature, experienced person for night shift. Prefer someone who also enjoys home baking, must be personable and responsible. Apply Mrs. Warwick, 383-7721, 3 to 4pm

HAIR STYLIST. WE HAVE AN opening for experienced hair stylist. Good working conditions in a new modern salon. Commission plus. For more information call George at 388-6364 or come in to Head Liners at 850 Blanshard Street.

LIVE IN HOUSEKEEPER FOR professional family. Cordova Bay. Two school aged children. $400 a month. Can move in August, begin September 1. 477-6911, extension 4890 or 658-6689 after 6pm and weekends

WE ARE EXPANDING OUR residential roof truss sales staff. Ambitious sales person with good technical background wanted. Apply by letter only in own handwriting to: Pacific Builders Supplies Ltd. P.O. Box 70, Cobble Hill, B.C. V0R 1L0

EXPERIENCED, LIVE-IN caretaker required for 13-suite Esquimalt apartment block. Reference. Call 479-0580, 6-8 pm only.

21 HELP WANTED GENERAL

UNIVERSITY FAMILY REquires an experienced mature person as babysitter/housekeeper for 3 girls, 4,6,7 in our home. Hours 8AM - 5PM Mon-Fri Sept-June, Gordon Head area, 927 bus. Salary negotiable. References. 721-3825 after 4.

MATURE LIVE—IN COMPANion/ housekeeper required for physically handicapped woman, modern house near Sidney, with possibilities for gardening, driver's license an asset. Attractive wages for the right individual. 479-8784 after 5:30pm.

RELIABLE EVENING BABYsitter required, Monday-Friday, for our 2½ year old daughter, occasional weekend hours. Would suit mature student living in Victoria West-Esquimalt area. Starting August 5th. 382-5002.

WANTED: EXPERIENCED gardener for townhouse complex. Duties consist of lawn cutting and trimming, weeding, pruning and general ground maintenance on a contract basis. Phone 479-7264 or 479-8154 for appointment.

HEADMASTERS
HAIR DESIGNERS
Requires hair stylist, full or part time. Excellent working conditions. Phone Joel, 384-2010 after 6pm for interview.

EUROPEAN DELICATESSEN requires experienced sales person for full or part time for shift to 9pm. Please only if fully experienced, able to work alone and interested in a permanent job. Apply 384-4991.

NEEDED EXPERIENCED Interpreters; Inuit, Portuguese, Turkish, Pharsi—Persian, Polish, Swiss, Italian, Greek, Panjabi, and other languages. Send resume including phone number to Victoria Press Box, 512.

PERMANENT POSITION FOR combination alarm installer and security guard. This position is flexible in either field but requires experience in all aspects of electronic protection. Send resume to Victoria Press Box 502

INTELLIGENT APPRENtice, welder or mechanic to work with a progressive company in the Victoria area. Please apply in own handwriting to 1842 Keating Cross Road, R.R. 3, Victoria, V8X 3X1.

LICENSED DAYCARE SUpervisor required for The Kaafza Daycare Center commencing September 2nd, 1980. Please reply to Box 834, Lake Cowichan, B.C. before August 15th, 1980. All applications confidential.

EXPERIENCED SERVICE station attendant must be proficient in lubrication, minor repairs and salesmanship. Starting salary $12,000 per year. Give age, experience and references to Victoria Press Box 538.

CHAMBERMAID WANTED, experience preferred but will train, to start immediately, full-time permanent position. $3.50 per hour. Must be willing to work weekends. Mayfair Motel, 388-7337.

COOK WANTED
Must be clean and neat. All year round work, must have 4 years experience. Apply in person to the Chef, Sherwood Park Inn.

DAY CARE SUPERVISOR REquired September 1st. Must have 2 year diploma (or equivalent) in Early Childhood Education, plus experience. Box 806, Kelowna B.C.

EXPERIENCED DINING room cook wanted. Shortts Restaurant. Apply in person with references, between 1:30-3:30pm, ask for the Chef. No phone calls.

RELIABLE PART-TIME BAbysitter needed immediately in Sooke. My home, or yours if near Sooke Elementary. References required. Call after 7pm or on weekends, 642-4281.

IMMEDIATE OPENINGS Full and part-time chambermaids. Applications at front desk.
ROYAL OAK INN
4680 Elk Lake Drive

WOULD LIKE LIVE-IN housekeeper, someone needing home. Must be attractive, non-drinker, responsible, love children and domestic life. 112-748-6164, anytime.

HAIRTRENDS
James Bay Square, requires an experienced hairstylist who is versatile in all facets of hair care. Please phone 383-3245 to arrange an interview.

MATURE PERSON WITH pleasant telephone manner required. Must be able to deal with public and be willing to work evenings, 28 hours per week. Victoria Press Box 403.

WANTED CONFECTION PERsonnel. Must be neat, good with figures, able to work weekends and holidays. Contact Mr. Wickberg 382-4278 week nights between 7:30-9:00.

MODEL TO HELP COMPLETE commercial photographic portfolio. Must be 19 or over and attractive. Send resume, recent photo to Commercial, Box 176, Mill Bay, B.C. V0R2P0.

RESPONSIBLE, MATURE BAbysitter wanted for 5 and 1 year old girls, in our home, 8am-1pm, beginning September, 5 year old in kindergarten. Oak Bay. 595-8587.

WANTED: A KIND, RELIable man or woman to take mate invalid out driving or walking several afternoons a week. Well paid. References are essential. Reply Victoria Press Box 549.

EXPERIENCED WAITRESSwaiter required, full-time, A.M. shift. Please apply in person, The Courtyard Inn, 850 Blanshard Street weekdays between 10-4pm.

COUPLE FOR CARETAKING DUTIES in small adult oriented apartment block, centrally located. Apply Victoria Press Box 521.

EXPERIENCED SHORTorder cook. Tues.—Sat., 2pm.-6pm. Apply in person before 4pm at The Esquimalt Deli, 1153 Esquimalt Road.

OAK BAY
Live-in housekeeper required for mobile elderly gentleman. Car available for licensed driver, $350 per month. 592-9835

SIDNEY, EXPERIENCED desk clerk night auditor wanted 3 nights per week. Phone for appointment 656-1176 ask for Dentro.

BABYSITTER REQUIRED for 15-month boy, September 2, 1980, $10 a day, 8-5:30, Monday to Friday. Gordon Head to town preferred. 721-3117, after 6.

HOSTESS/HOST-CASHIER, experienced only need apply to Manager, Bartholomew's Bar and Grill, Executive House Hotel. No phone calls.

MAITRE D' FOR 150 ROOM hotel dining room. Must be fully experienced in food and liquor service. Apply Victoria Press Box 527.

NANNY-HOUSEKEEPER FOR 3 and 5 year olds. Drivers licence and references necessary. Excellent working conditions. Live-in or out. Gordon Head. 477-9285.

RESPONSIBLE MATURE babysitter, my home 8:30am-5:30pm, boys 7 and 2. Hillside Shopping Center area. 592-5850.

WANTED: MATURE CHAMbermaid who will work weekends, 4 hours daily (20 hours a week). Apply to Sussex Apartment Hotel, 386-3441.

SECURITY GUARDS, FULL and part-time required. Contact B. Lehna of Western Home Guard Patrol between 10am-2pm, 479-8721.

RELIABLE BABYSITTER wanted to care for 3 and 4 year old girls every Wednesday evening and occasional weekends. Prospect Lake area 479-9909

BRENTWOOD INN
Evening cook wanted. 652-2413

21 HELP WANTED GENERAL

WANTED MATURE, EXPERIenced waitress/waiter, morning shift 8am-2pm, union wages, steady job. Apply Douglas Hotel at desk. No phone calls please.

HAIR STYLIST
Wanted with some Clientele for downtown Salon. 386-6188.

EXPERIENCED SHORT order cook required. Apply in person between 4-6pm, 404 Quebec Street

WANTED PERSON WITH good wood—working experience and handling power tools. Victoria Press Box 408.

MATURE CASHIER HOSTess/host, for night shift only. Apply in person after 4:30pm at Peacock Restaurant.

SALAD PERSON AND SHORT order cook. Apply The Apple Tree Restaurant, Hillside Shopping Center.

WANTED: EXPERIENCED housekeeper, 4 hours daily Monday-Friday. Gordon Head. 477-7720

WANTED: MATURE HOUSEkeeper companion for elderly couple, Oak Bay. Wages negotiable. 598-5718.

WRECKER DRIVER REquired. Experience preferred but not necessary. For interview phone 386-6311.

WANTED: STUDENTS FOR part time service station work. Apply 225 Menzies Street, Victoria.

PART TIME GENERAL clerk for supermarket, experienced, fluent rate, apply Victoria Press Box 532.

BABYSITTER NEEDED, MY home for 6 month old, over 19 willing to register with daycare 381-1255.

DOWNTOWN HOTEL REquires experienced grill cook, evenings, 20 hours per week, Victoria Press Box 541.

NEEDED BY SEPTEMBER 1st, Responsible babysitter, approximately 5 hours per day. 385-5502

WANTED: BABYSITTER FOR 2 year old, 4 times a week, 7am-3pm, and one weekend. My home. 595-5019.

EXPERIENCE NEEDED. Waitress-waiter, full time and part time. Apply in person, 3945C Quadra.

WANTED DAYTIME BABYsitter in area around Weiller Avenue. 656-7609.

MATURE, LIVE-IN HOUSEkeeper for one lady in city, close to bus. 598-7160 or 656-1264

EXPERIENCED MAIDS AND janitors, full or part time. 384-3344.

WORKING MOTHER NEEDS mature babysitter for 3 little girls. 385-6183 after 6:30pm.

RELIABLE PET SITTER wanted while owner on holiday. Victoria Press Box 539.

HOUSESITTER NEEDED FOR mini-farm, immediate. No tobacco. 642-4253.

EXPERIENCED DINING room waiter/waitress. Apply in person at 1122 Yates.

WANTED: BABYSITTER FOR August, $1.50 per hr, my home. 592-5087 or 592-3743

NEEDED BY SEPTEMBER, daycare for 6 year old boy, James Bay. 385-1051 6pm-10pm

HAIRDRESSING APPRENtice wanted. Phone 477-8912

WANTED: DAYTIME BABYsitter, Oak Bay area. 592-9132.

22 OFFICE HELP

EXPERIENCED
OR
TRAINABLE
Good salary and the devotion of a satisfied boss can be yours working in this small law office. Our client needs a secretary for conveyancing and general solicitors work. If you have a pleasant personality, excellent skills and would jump at the chance to learn the law, this is the opportunity you've been waiting for. To learn more please call Marilyn Mickelberry confidentially at 385-3425.
Drake Personnel
a division of Drake International Inc

PROFESSIONAL
The senior partner of a prestigious law firm needs a secretary. Your winning personality and skill in dealing with clients will make you invaluable to your boss. Sense of accomplishment and excellent salary can be yours if you have 5 years of commercial exper

22 OFFICE HELP

BRITISH COLUMBIA INSTITUTE OF TECHNOLOGY
The career campus has a job opening:
SECRETARY TO THE PURCHASING DIRECTOR
ADMINISTRATION DIVISION.
We require someone to provide Secretarial and Clerical assistance to the Purchasing Director.
Specific duties include the preparation and accurate proof reading and mailing out of requests for quotation forms; summarizing Tender results; contacting vendors to remind them of outstanding tenders; opening and witnessing public tenders; maintaining purchasing files, especially the tender; contract and quotation files and related secretarial functions.
QUALIFICATIONS: minimum of Grade 12 or equivalent. Typing must be 65-70 WPM and shorthand and dictaphone experience is required. Excellent interpersonal skills and several years purchasing experience are required.
Starting salary: $14,832 per annum.
Competition No. 80B50
Closing date Aug 11/80.
This position is open to male and female applicants and falls within the jurisdiction of the B.C. Gov't Employees Union, Local 59.
Please apply to:
The Personnel/Labor Relations Office,
BC Institute of Technology,
3700 Willingdon Ave, Burnaby, B.C., V5G 3H2

SECRETARY
is required by the B.C. Assessment Authority for its Appraisal Services Division located in Victoria. Reporting to the Director of Appraisal Services, the successful applicant will act as secretary to the Director and other personnel in the Division. The incumbent will arrange meetings and appointments; take and transcribe dictation of a technical nature, compose non-routine correspondence; type complex reports and memoranda, amendments, minutes and tabulations; assist in developing and maintaining files and records; other related responsibilities. Applicants will have completed Grade 12 including or supplemented by courses in stenography, typing and commercial subjects; an excellent knowledge of the proper form of business letters and of business English; a minimum of three years stenographic experience; or an equivalent combination of education and experience.
Monthly Salary: $1203.61-$1318.21.
Competition No. 80-108. Closing Date: August 5, 1980.
Application forms may be obtained from the various assessment offices located throughout the Province.
Please forward completed application forms to:
Director of Personnel
B.C. Assessment Authority
1537 Hillside Avenue
Victoria, B.C. V8T 4Y2

SCHOOL DISTRICT #63 (SAANICH)
Clerk 5 (executive secratary): Applications will be recieved by the undersigned from suitably qualified persons for the position of executive secretary to the Superintendant of Physical Plant, 7 hours per day, 12 months per year. This position requires a person with superior stenographic skills, the ability to type a minimum of 80wpm and take shorthand at the rate of 100wpm, the ability to be tactful and to have a broad understanding of communication skills and personnel relationship. This person will be required to work with the minimum of supervision in a wide range of secretarial, personnel management and budget related areas.
Salary range 1980 is: $7.45-$8.10 per hour. Application forms and job description are available from the School Board Office, telephone 656-1111. Closing date for applications is Friday, August 8th, 1980 at 12 noon.
R.S. Ingram,
Secretary Treasurer
School District #63 (Saanich)
PO Box 2010,
Sidney, B.C. V8L 3S4

SENIOR CLERK FOR RE-sponsible 6-week assignment involving calculator extensions, energy and diligence.
Dicta-typing and clerical duties for one week in a travel company. Lots of people to meet! Reception, a little charm and a little typing in a busy growing architect's firm for a 2-week period.

These Assignments Were Filled This Week
And Many More!
If this type of variety and challenge appeals to you, please give us a call. We offer statutory holiday pay, excellent hourly wages, on-going support and guidance in your temporary career and the nicest clients in town! Call for an appointment TODAY, 388-5565.
office overload

TELLERS
Our new Saanich Centre Branch at Quadra and McKenzie has positions available for 2 full time and 3 part time tellers. One of these positions may be waiting for you, if you enjoy meeting the public, have an eye for accuracy and detail, and see the importance of excellent customer service. Canadian on-line banking experience is preferred and previous cash experience is essential. Good grooming is a must. Salaries are based on experience and performance and a comprehensive benefits package is offered. Please come in to our downtown branch to complete an application. If you have questions, call Mrs Lynette Rennie at 382-8111.
CANADA TRUST
650 View St
Victoria, B.C.

LOANS MANAGER
Our client, a chartered bank, is seeking someone with experience in either a bank, credit union or other financial institution. Applicant must have considerable knowlege and experience in the areas of consumer and mortgage lending, hold a responsible supervisory position within their organization, and be able to work efficiently in a fast pace environment. All replies are confidential and salary range is $22000-$25000 per annum.
PRIME PERSONNEL
270 1070 Douglas Street
385-7012

SECRETARY
ACCOUNTING PRACTICE
Duties are varied and include reception, computerized word processing and some accounting tasks as well as normal secretarial functions.
Experienced person preferred but will consider training other applicants with good typing skills.
Apply in writing to: John Hayton C.A. 841C Goldstream Ave. Victoria, B.C. V9B 2X8.

MAJOR OIL COMPANY
requires full time new accounts/customer service clerk. High school graduation, previous office experience, typing and familiarity with in-house mini computer essential. Excellent salary and benefit package available. Please send complete resume in writing to Victoria Press Box 509.

CLERK STENO REQUIRED AT Lansdowne Campus. High school graduation plus some office and/or related experience. Good typing skills required. Salary $466.00 to $443.80 bi-weekly. Scientific terminology would be an asset. Please submit resume to the Bursar, Camosun College, 3rd Lansdowne Road, V8P 5J2, no later than 4:30 p.m. August 6, 1980.

EXPERIENCED, MATURE, Data Bookkeeper secretary for busy diversified office. Fairfield area. Real compatibility and personable contact with public, real estate accounting an asset. Bonding and ref req'd. Victoria Press Box 496

22 OFFICE HELP

SECRETARY REQUIRED FOR downtown chartered accountant's office. Duties include reception, typing financial statements and correspondence, and general office routine. Experience in typing financial statements desireable. Please apply in own handwriting enclosing resume and stating expected salary range. Victoria Press Box 545

WE NEED A MATURE CAPable bondable person, a non-smoker with own transportation, experienced in bookkeeping, banking, collecting accounts, a good typist able to take phone orders and price invoices. Wages negotiable. It is important to state age, experience and supply references. Victoria Press Box 511.

MATURE PERSON REquired for full time clerical position in retail flower shop. Will be responsible for cash, basic record keeping, telex, accounts receivable. Must have minimum 2 years office experience. Typing 40-60 WPM. Ability to work independently and deal tactfully with the public. Reply in writing to Victoria Press Box 535

STENO-CASHIER
required for Real Estate and Insurance office. Experience not necessary but must have a high I.Q. Phone for appointment to J. S. Boorman, Boorman Investment Co. Ltd., 612 Fort St., 386-7521.

WANTED: FULL TIME SECretary/receptionist to start immediately. Applicant must be knowledgable in either shorthand or dictaphone, able to type 50 words a minute. Salary negotiated. Please send resume to Victoria Press Box 552

FULL TIME STENOGrapher/receptionist required immediately, 10am-6pm, Monday-Friday. Salary renge starting $700-$750. Applications available at front desk Victoria YM & YWCA, 880 Courtney St.

BOOKKEEPER REQUIRED for general office work. Typing, good telephone manner. Knowledge of computer keypunching an asset. Apply to Victoria Press Box 543.

PART TIME HYGENIST wanted for family dental practice. Remit written resume to Dr. R. Parfitt, 1554 Cedar Hill X Rd., Victoria.

EXPERIENCED PART-TIME real estate secretary required for busy downtown legal office. Please reply to Post Office 1327, Victoria B.C. V8W2W6.

DO YOU WANT TO TRAIN AS a dental assistant? If you are bright, intelligent and have Grade 12 please send application to Victoria Press Box 547

TRAVEL CONSULTANT, MINimum 1 year I.A.T.A. experience. Featherstone Travel. 477-0131

23 SKILLED TRADES

British Columbia Forest Products Limited
Crofton Pulp and Paper Division
• Requires
MILLWRIGHTS and PIPEFITTERS
We have immediate vacancies for journeyman pipefitters and millwrights. Applicants are required to have a minimum of 3 years journeyman maintenance experience in the pulp and paper or related process industries. Considerable rigging experience is desirable for millwrights.
Present rate is $12.88 per hour and a full range of benefits is available, including relocation allowance for successful applicants.
Written applications, outlining technical training and work experience should be directed to:
Employment Supervisor
British Columbia Forest Products Limited
Crofton Pulp and Paper Division
Crofton, B.C. V0R 1R0

CP AIR REQUIRES MECHANics in aircraft overhaul at Vancouver, B.C.
SHEET METAL MECHANICS
With previous experience in modification and repair of elector reversers, flight control surfaces, engine nose cowls, wing tips and other aircraft component parts is preferred.
These positions involve shift work on a rotational basis. Starting salary is $1579 per month with annual increases to a max. of $1826 per month.
Excellent employee benefits includes: reduced rates, international travel privileges, life insurance, long-term disability and company-paid medical/dental plan.
Please submit a written resume giving full details of qualifications and experience, along with address and telephone number to: Personnel Placement Officer, CP Air, One Grant McConachie Way, Vancouver International Airport, Vancouver, B.C., V7B 1V1.

REFRIGERATION MECHANIC
If you have recently received your license and are seeking an excellent position with a new and progressive Victoria based company, then this job is yours. Required is a person who is able to work efficiently and on their own initiative but one who relates with others and enjoys being part of a team. The main function of the successful applicant's position will be the installation of residential heat pumps with experience in this field an asset. Salary is based on union rates with excellent benefits and advancement potential. All replies confidential.
Jan Jolliffe,
PRIME PERSONNEL
270 1070 Douglas Street
385-7012

CONSTRUCTION ENGINEER
Victoria based general contractor requires immediately a registered professional engineer with minimum 2 years experience in building or heavy construction. Duties will include site layout, quantity surveying, scheduling, etc. Preference will be given to applicants with experience in project supervision and estimating. Submit complete resumes stating experience, background, and expected salary range to Farmer Construction Ltd, PO Box 760, Victoria, V8W 2R5, attn: Bill Johnson, P. Eng.

23 SKILLED TRADES

THE UNIVERSITY OF BC ACUTE CARE UNIT HEALTH SCIENCES CENTRE HOSPITAL
OPHTHALMIC TECHNICIAN
To perform technical work in this new teaching and research unit involving visual acuity determinations, tonometry, visual function and field assessment, orthoptic examinations and scular photography. Requirements are high school graduation, a certificate of the Canadian and/or American Ophthalmology Association and minimum of 2-3 years experience performing the above mentioned duties.
Applicants should reply in writing to: Hospital Employee Relations, Health Sciences Centre Hospital, 2221 Westbrooke Mall, Vancouver, B.C. V6T 1Z9

FIRST AID ATTENDANT
A Victoria based general contractor requires a Class B minimum ticket First Aid attendant. Preference will be given to applicants with time keeping or accounting experience. Submit complete resumes stating background, experience, and expected salary range to Farmer Construction Ltd, PO Box 760, Victoria, V8W 2R5, attn: Bill Johnson, P. Eng.

FARMER CONSTRUCTION LTD.
Require an estimator for the Renovation Division. Applicants should be experienced in estimating or construction. Replies to state fully: experience, salary expected and availability, in applicants own handwriting to Box 760, Victoria, B.C. V8W2R5, Attention Mr. Hendra.

ELECTRONICS TECHNICIAN
To service broad range of audio visual, communications, stereo and hifi equipment. Good working conditions. Reply in writing stating salary expected to: Queale Electronics, 1004 North Park St, Victoria, V8T 1C6.

AUTO MECHANIC
Competent licensed auto mechanic required by service station, 521 Lyall St. Knowledge of all makes and wheel alignment experience essential. References required. For interview call Manager at 382-0015 between 8am-4pm

EXPERIENCED MECHANIC required to service and repair single axle and tandem dump trucks. Must be able to work with minimum supervision. Excellent wages commensurate with experience. Apply to Circle 6 Trucking Ltd, 2720 Turner St. 386-1421.

ONE PERMANENT FULL time and 3 casual nurse aides required immediately. Minimum 3 month Camosun College Nurse Aide course, or 2 years hospital Nurse Aide experience required. Contact Queen Alexandra Hospital for Children, 2400 Arbutus Road, Victoria. 477-1826

TWO EXPERIENCED COOKS for day shift, two experienced cooks for night shift. Immediate full-time employment. Excellent working conditions and wages. Applicants must be bondable. Telephone for appointment between the hours of 9am and 11am, 388-9191.

EQUIP. OPERATORS
Qualified Case 580 rubber tired backhoe, 955L-977K operators. Experienced operators only need apply to OK Trucking Co. Ltd., Dispatch Office, 2720 Turner St.

NURSE REQUIRED FULL time or part time for the Port McNeill and District Hospital on Northern Vancouver Island. Phone collect 112-956-4461 or write P O Box 790 Port McNeill, B.C.

PENINSULA CONTRACTOR requires experienced carpenter for year-round employment. Diversified work includes framing, some finishing and other related duties. Call Barrie 656-2691 eves.

WANTED INDUSTRIAL Sheet Metal worker, only those with experience in all phases of industrial work need apply. Phone collect 723-2116 weekdays.

EXPERIENCED CEMENT finisher needed for small Victoria business. Own transportation needed. 479-6870 or 388-6275 pager 2924, leave name and number

WANTED IMMEDIATELY
Fully skilled body man, contact Service Manager, 382-9121.

ALIGNMENT MAN, MUST BE fully qualified in brakes and front end and familiar with Visualiner, own tools preferred. Call Ed, 8:30-5:30, 386-0214

WANTED: UPHOLSTERY seamstress and cutter for full time position, minimum 2 years experience, wage negotiable, call 383-7621 for appointment.

EXPERIENCED CABINET maker for local shop specializing in apartments. Phone 652-3211.

EXPERIENCED DECKMAN, shingle sawyers, shake and shingle packers, 112-726-7269 after 5pm

SEAMLESS GUTTER INstallers. Full time work. Contact Irwin Industries, 8am-5pm 382-5754, #1 734 Alderbury.

CAPABLE AND RELIABLE handyman to do minor renovations, pay negotiable. 479-6108.

ELECTRICIANS AND HELPers required with industrial experience. Call 585-1115.

WANTED: 2 QUALIFIED CONcrete finishers. 388-5113

24 SALES PERSONS AND AGENTS

BLOCK BROS.
"THE BESTSELLERS"
REAL ESTATE CAREER
TRAINING PRODUCES SUCCESS
Block Bros. will train you in sound proven methods enabling you to quickly reach your desired level of success. Successful progressive salespeople
ARE NOT BORN, THEY ARE TRAINED
Call today, interviews by appointment only. (Held strictly confidential.)
CALL
"THE BESTSELLERS"
Sidney-Colwood 478-5561
Bill Wonnacott
Douglas St. 386-3231
Bob Hahn
Shelbourne 477-1841
Bob Cullum
Bernie Wilkinson

Sears
Requires a back shop commission salesperson. This is a full time position, with excellent company benefits. Automotive knowledge an asset. Must be able to apply this knowledge re quality and type of merchandise required for the selling of car parts and service needed for car repairs. Please apply in person to the personnel office

24 SALES PERSONS AND AGENTS

FINANCIAL SALES CAREER
Successful applicants will participate in:
1. Outstanding Income
2. Exceptional Fringe Benefits
3. Comprehensive on Job training
This prestige position requires:
1. Ambition
2. Desire to succeed
3. Ability to meet public
4. Integrity
5. Age no barrier
If these requirements fit you, you have an exceptional opportunity of qualifying for the above position with a well known Financial institution with headquarters in Western Canada. A leader in its field. Previous Sales, Banking or equivalent experience an asset. This is a commission structured position. For confidential personal interview call R. A. Sherratt at 598-4524 Victoria between 9:00 A.M. and 5:00 P.M.

DENTAL SALES
Exceptional opportunity for ambitious results oriented person with good post Secondary Education, and 2 years experience in sales.
The Company is a major Corporation in the Health Field and offer superior earnings with base salary, bonus, car, expenses and management opportunities. Territory will be confined to Vancouver Island. Please send resume to A. Halliday
THE 500
Personnel Recruiter
688-8251
604 675 West Hastings, Van.

LICENSED REAL ESTATE SALESPEOPLE WANTED
Modern office with good parking, needs more PROFESSIONAL SALESPEOPLE, excellent COMMISSION SPLIT, some financing available to assist in our many varied company listings. For further details call in confidence to Ken Porter, 388-7868, or drop in to 23 Burnside Rd. W.
DUNSMUIR PROPERTIES LTD.

A. E. LePAGE
WESTERN LTD. REALTOR
LICENSED REALTORS
We have need for licensed realtors in our expansion program. Join us. We can help you in a real estate career. Call now for confiential interview.
R. Rawnsley, Mgr. 477-7121.

NATIONAL DISTRIBUTOR
Seeks established reps. or agency for these product divisions:
Photo and art frame
Air freshener goods and incense
Fashion jewellery & accessories
Apply in confidence to Mr. Schroeder, 6889 Seller Avenue, Burnaby B.C. V5J 4R2, 604-434-2424.

FASHION RELATED COMpany require managers in Greater Victoria area. Sales experience an asset but not necessary. Must be self motivated, and relate well to people. Some evenings involved. Transportation necessary. For information, call 474-2535

SELL THE HOTTEST PRODUCT IN TOWN!
Sell subscriptions for Victoria Symphony's exciting 1980-81 season by telephone. Salary. Phone Mr. R. McGifford at 385-9771 during business hours.

FASHION ACCESSORIES—Importer seeks sales rep. or agency to represent their extensive line-Vancouver Island. Drug/Gift/Variety experience an asset. Apply Mr. Schroeder, 6889 Seller Ave, Burnaby, BC. V5J4R2 112-434-2424

MARINE SALES COMPANY opening in Victoria, new, used boats, marine sales and supplies requires aggresive sales manager. Salary based on commission sales. Previous experience an asset. Confidential. Victoria Press Box 537

WE HAVE VACANCIES LEFT for two energetic direct sales people with a car. Salary $1000 per month plus commission in return for 6-8 hours of work each day. For interview, please phone 478-9566, between 8:30 and 10:30 am.

UNIQUE OPPORTUNITY WITH
the Monach Life Assurance Company can be yours. An interview can tell us both if we need each other. Please phone 384-6511.

WANTED; SALES REPRESentative in Victoria and up-Island for small kitchen appliances. Capable of doing store and in-home demonstrations. Commission basis. Call collect 384-4922 or 721-3988

EXPERIENCED SECURITY sales person required to service commercial downtown core in all aspects of security including alarm leasing and service. Salary and commission. Send resume to Victoria Press Box 502.

TAKE ADVANTAGE OF TAX benefits, vacations, automobiles, early retirement, plus great income potential. Minimal fee. No risk. No obligations. Call Jack at 381-1211

VICTORIA'S FINEST LADIES wear store requires qualified full-time sales people. First class working conditions in a prestige environment. Reply to Victoria Press Box 501.

EXPERIENCED SALES PERsons needed by well established Victoria firm. Excellent working conditions and remuneration. Call 477-6971 for personal interview.

UNIQUE CAREER OPPORTUnity, unlimited earning potential for the right individual. An equal opportunity employer. Call 388-4413.

TELEPHONE SOLICITORS required, work in your own home, experienced preferred but not essential, excellent commission. Call 385-1476.

WANTED: EXPERIENCED full time sales person. Apply in person only to Mr. Larry Hogue, between 9-11:30am, Ingledews Shoes, 749 Yates St.

CAREER POSITION. PLEASE call 381-6134 after 5 for recorded message.

25 TEACHERS

School District 85
VACOUVER ISLAND NORTH
Applications are invited for the following vacany effective September 1, 1980.
50% Home Ec/50% S.S.
Grades 8 - 10
Alert Bay, B.C.
The successful applicant will be responsible for development of Career Education in Home Economics.
Please send information on background, training and references to:
District Superintendent of Schools, Box 90, Port Hardy, B.C. V0N 2P0

25 TEACHERS

FRENCH TEACHER
The County of Smoky Lake, No. 13 invites applications from qualified teachers to fill a vacancy of the Jr. Sr. High School level in the Town of Smoky Lake, Alberta. A minor specialization in English or Physical Education would be an asset. Please forward applications with supporting documentation to:
W. M. Cooper,
Superintendent of Schools,
County of Smoky Lake, No. 13,
Smoky Lake, Alberta. T0A 3C0
Telephone — 656-3730

26 PART-TIME or TEMPORARY HELP

TYPIST
Our regional office requires a permanent casual typist for holiday and volume periods. Must possess a pleasant telephone manner, be experienced on dictaphone and minumum typing speed of 50 wpm. Salary to be commensurate with experience. Apply to: Personnel, Saanich Peninsula Savings Credit Union, 406-3960 Quadra St., Victoria, BC.

COOK REQUIRED FOR SUMmer school, 4½ weeks. Duties included regular meals to be served 3 times per day for approx. 170 people. Shift work including weekends. Salary negotiable according to experience. For interview please call, 595-2626.

Part-Time Steno
For Mondays only, required by the Bank of Nova Scotia. Must have good typing skills and pleasant phone manner. Apply in person at Hillside Shopping Centre Branch.

PART TIME BOOKKEEPER with experience to trail balance required. Hours 1 to 5pm, Monday to Friday. Typing and good telephone manner. Phone after 9:30am Monday, 386-1232

COOK NEEDED FOR SPECIAlized care home for holiday relief, good salary, must like people. Phone Mrs. Clancy, 385-1909.

RECORD STORE REQUIRES experienced sales person with extensive knowledge of classical music, part time into full time. Reply Victoria Press Box 540.

HALF-DAY (MORNINGS) daycare required for 3½-year-old girl, starting late August. Northridge subdivision area. Phone 479-4710.

EARN UP TO $7 PER HOUR IN telephone sales, students, housewives and handicaps welcome. 2 shifts available, 10-2, 4-8. Call after 12, 385-6322.

WANTED: TWO PART-TIME floral designers, must be experienced. Apply, Phone 592-2923, evenings 598-2069.

EXPERIENCED MAIDS REquired for professional team cleaning service. 3-4 days per week. 384-8694.

EXPERIENCED JEWELlery sales clerk, part-time 4 hours daily 20 hour week. Victoria Press Box 525

PERSON FOR PART TIME help in drugstore, preferably resident of Oak Bay, able to drive. Victoria Press Box 452.

TEACHING POSITION OPEN at established Victoria ballet school, preferably RAD trained. 474-2952

WEEKEND JANITOR SATURday and Sunday 6 am. Apply in person to the Sussex Hotel, 1001 Douglas.

MATURE PERSON FOR ANswering service. Night shift weekends. 478-5558.

PART-TIME, EXPERIENCED person for housework and mending. 592-7445.

LIVE IN COMPANION HELP for woman writer, 1 month only. 479-0269.

28 EMPLOYMENT SERVICE

PROFESSIONAL RESUMES
Realistic prices
Personal, individual attention
384-4428

RESUMES THAT GET JOBS. Professionally prepared. Personal, confidential service. 385-6145.

30 SITUATIONS WANTED

ENGLISH AUTOMOTIVE AND commercial partsman-manager-salesman, highly self motivated, 11 years experience in the parts wholesale trade looking for interesting and challenging position at any level in the Victoria area. For resume and/or interview ring 479-8839.

CAPABLE ELDERLY COUple and elderly lady willing to care for your house or apartment Oct/Nov while you holiday. Period flexible. Victoria Press Box 474.

TOOLS SHARPENED
Free pick-up and delivery. Garden tools, scissors, knives, lawn mower blades, axes, etc. 598-4872.

QUALIFIED, EXPERIENCED hotelman seeking management position in hotel. Presently employed Vancouver. Phone 598-8295 (message).

3RD YEAR CGA STUDENT with 14 years experience in manufacturing, wholesale, retail and taxation is looking for a responsible position. Call 477-3429 Arie.

HOUSECLEANING, OPENING for new clients, prefer Oak Bay/Uplands area, reliable thorough worker, $5/hour. Susanne 592-5479.

YOUNG MAN SEEKS GARdening work; yard cleanups or maintenance; tough jobs welcomed, 384-0912.

UNIVERSITY STUDENT WILL do gardening and house cleaning. Call between 7-8am and 8:30-10pm. 382-0768

RETIRED ACTIVE COUPLE desire caretaking, private—estate. Need cottage. References. 477-6187.

SAVE NOW! INTERIOR/EXterior painting, quality work, reasonable, reliable. 479-3250, Norm.

MATURE R.N. WITH TYPING seeks full-part time position in doctors office or similar. Victoria Press Box 519.

TYPING ASSIGNMENTS UNdertaken by experienced secretary. Please call Christine. 477-8456.

CASUAL WORK: PAINTING, gutters cleaned. Home repairs, chimneys fireplaces, etc. 388-7941 Wesley 477-9216.

CONSCIENTIOUS HARDworking teenager, will do gardening and odd jobs. $4 hour. 382-7396

HOUSE CLEANING PROBlem, tired of work? Floor, walls, ceiling, carpet, steam cleaning. Aheer, 386-0846.

EXPERIENCED PAINTER needs work, interior, exterior, small plaster repairs. 592-7137.

EXPERIENCED HOUSEwork, weekly, 4-6 hours while you work. $5 hour. 478-0146

YOUNG MAN NEEDS JOB IN labour field or other, high school. 592-1306.

EXPERIENCED HOUSEcleaner seeks work. Call Pat 386-6410

RENT-A-KID
Help with odd jobs, 387-5506

COMPANION, SOME COOKing. 112-748-2814

YOUNG LIBRARIAN SEEKS work in book store 658-8139

33 BANDS, MUSICIANS AND ORCHESTRAS

ROXXLYDE
Requires sound man with experience or knowledge of large P.A. immediately. 381-5853, 595-1604 or contact V.I.P. Promotions.

LEAD VOCALIST DESPERately needed for soon-to-be performing rock and roll band. CALL US, 598-8788, 592-4721, 592-9883, 598-7492.

34 PRE-RECORDED MUSIC

ASHLEY SOUND, EXCELlent sound system, fantastic light show, music system for all tastes, special wedding package $100. Please call 383-6866 after 5pm.

WIZARD MUSIC
Specializing in Weddings, Schools, and social gatherings. 479-8641 after 5.

SPINKY'S
$100 and up.
656-1652

CJR CANNED MUSIC.
598-4717.

MUSIC MAN CANNED MUSIC.
Give us a call. 479-8043.

36 BUSINESS SERVICES AND DIRECTORY

Accounting

CHARTERED ACCOUNTANT, available for bookkeeping, write up work, financial statement preparation. From personal residence. Murray Ellis, 385-1011.

ACCOUNTANT WILL DO your bookkeeping, payrolls, financial statements etc. Mr. McPherson 479-4541

WILL DO ACCOUNTING—UP to financial statements, in my home. Fair rates, quick service. Phone Kris 721-0090 mornings.

Appliance Repairs

LOW RATES
Refrigerators, freezers, ranges, automatic washers, dryers, dishwashers repaired. Phoenix Appliances, 384-0423.

Appraisals

APPRAISALS
Fast Efficient Service
Lynn Holmes F.R.I. R.I. (B.C.)
Landmark Properties Ltd.
386-6762

Babysitting

MOTHER OF TWO DAUGHters (4 and 6 years) would like to babysit full time on weekdays at her own home, Central Saanich. 652-9341

WILL BABYSIT, MY HOME, daytimes, Monday-Friday, ages 3 and over, Tattersall-Quadra area. 382-3786.

BRENTWOOD BAY DAY CARE Mother with 2 years licensed experience has vacancies as of August 1st. Call 385-5039

LOVING CHILDCARE, MY home, Monday to Friday. Wilkinson/ Burnside/ Portage Inlet area. 479-7928.

EXPERIENCED SOOKE DAYcare mother with Human Resources approval has 2 openings available now. Call 642-5139

DAYTIME BABYSITTING, MY home, Monday-Friday, playmate for my 20 month old son. Goldstream area. 474-1466.

DAYTIME BABYSITTING, MY home, Monday-Friday, playmate for my 20 month old son. Goldstream area. 474-1466.

WILL BABYSIT, MY HOME, Woolco area, anytime, reasonable. 385-6907.

WILL BABYSIT IN LAKEHILL home, Monday to Friday, 3-5 year olds. 479-4788

MOTHERING HEIGHTS offers excellent day care on 1 acre quiet street. 479-0496

BUTTONS & BOWS DAYCARE Center, 312 Benhomer. 478-1314.

Bookkeeping

Need A Bookkeeper? NO, YOU DON'T!
CDC Computer Services Inc. has services which can save you time and money! Give us a call at 112-746-6224, 652-9417 evenings.

Brick Layers

STEVE'S MASONRY, SPECIAlizing in chimneys, facings, and chimney repairs. Work guaranteed 721-5012.

ANY KIND OF BRICK OR block work. Quality workmanship guaranteed. 478-1108 after 5.

FIREPLACES, ARCHES, CIRcular hearths, feature walls, retaining walls, etc. 385-7890.

Cabinet Making

KITCHEN CABINETS, BATHroom vanities, counter tops, all custom built or refacing old cabinets with new modern designs with low price. For free estimate 477-6954.

SPECIALIZING IN KITCHEN and bathroom renovations and wall coverings. Free estimate. 727-3280

Carpenters

RENOVATING?
Want some ideas! Kitchens, bathrooms and rec rooms my specialty, for a free estimate call Terry, 479-9573.

F. J. CONSTRUCTION. ALL sorts of carpenter work, additions, alterations, finishing, framing, etc. Private and commercial. Free estimates. Call Fred Jorgensen, 642-3075.

COMPLETE INTERIOR RENovations including kitchens and bathrooms, storage and shelving a speciality. Guaranteed prices and craftsmanship. Call Larry G. Smeltzer, 382-8492.

OAK BAY
Community Carpenter. Designs and construction. Sundecks, additions, cabinets, finishing. Call Terry 595-6046.

SORRY, DUE TO WORK overload, Bob Innes 598-2795 will not be taking on any new work until August 11th.

COMPLETE HOME CONstruction and renovation service; design assistance and estimates. 479-8733

CEDAR SIDING IS OUR SPEciality. All types and styles. Guaranteed workmanship. 388-7835.

CARPENTER NEEDS WORK. Specializing in sundecks and exterior finishing. Ask for Joe, 656-7416

FINISHING CARPENTRY, basements, sundecks, siding. Free estimates. Reasonable. Terry 652-4577

PERMA CONST. LTD.
FREE ESTIMATES, 384-2323

FINISHING CARPENTER, cabinet maker. Don Miller, 642-5339

SUNDECKS AND ALL OTHER carpentry work, free estimates, ask for Tom or Paul. 721-5286.

QUALITY FRAMING CREW available. Jones Bros. Cons. 656-2164, 656-1897

CARPENTERS AVAILABLE 381-6145

FRAMING CREW AVAILable. Call Rase 652-3432

ALL TYPES OF CARPENTRY work and renovations. 478-8588

36 BUSINESS SERVICES AND DIRECTORY

Carpet Cleaning

CAPITAL CARPET AND UPholstery cleaners, residential and commercial. "We take pride in our work". 384-6622. 10% discount with mention of this ad.

REGIONAL CARPET CLEANing, steam cleaning. Living room, dining room, hall, $45. 478-8518

SPECIALIZING IN UPHOLstery, carpet, steam cleaning. Guaranteed job, low rates, Aheer, 386-0846

PHIL'S CARPET CLEANING, steam cleaning carpets, chesterfields, chairs. 474-1808.

Carpets and Linoleum

HOURIGANS
CARPETS AND LINOS LTD.
FLOOR COVERING SPECIALISTS
715 PANDORA AVE. 386-2401

FRED SHORT FLOOR COVERing, expert installation of carpets, linos, tiles, hardwood. Repair work a speciality. For estimates 478-5788, 388-6275 pager 1473.

VICTORIAN, 18 YEARS EXperience, cheap for cash. Small room or whole house. Written guarantee. 384-4252 anytime.

Cement

G AND R CONCRETE FINISHers, all type of concrete work. No job too small. Phone 383-8985 after 4.

CONCRETE WORK, PATIOS, driveways, sidewalks. Free estimates. 381-1361.

Ceramic Tiling

CUSTOM CERAMIC TILING, free estimates. All work guaranteed. 656-5494.

CERAMIC TILING, TOP QUALity work, low reasonable rates. 595-5884.

Cleanup Service

NO CASH NEEDED
Attics, basements, yards. Any kind of junk hauled away. Also buy & sell anything of value. Bob's, 386-2451 or 478-8789

REASONABLE CLEANUP. Yards, basements, etc. also hauling, free estimates. 479-5823, 656-5671.

CLEAN-UP YARDS, COMposts and basements, prompt service, reasonable rates, 478-4943.

R & B CLEAN-UPS. BASEments, yards, compost, etc. $12 hourly or job rate. 595-3928, 382-4493.

BEST WAY CLEANUP, yards, compost, garage, etc. Free estimate. $12. hourly or job rate. 479-0285.

CLEANUPS, BASEMENTS, attics, yards, composts, and junk hauling. 658-5406.

HAULING AND CLEANUPS. Basement, yard, compost. Free estimates. Eugene's, 383-3528.

FILL IT TO THE BRIM, $30. ¾ ton truck with racks. Phone anytime 385-6142

CLEANUP MAN AND EMPTY truck looking for work, reasonable. 385-7965.

PROFESSIONAL, FAST, courteous cleanups and roof cleaning. 479-1268 or 479-4472.

FATHER AND SON WITH VAN, delivery, cleanups, etc. 386-9500.

NO JOB TOO SMALL. WILL clean and haul. Paul, 477-4537

WILL PICK UP ANYTHING, big or small. Call Paul, 478-6832.

Contractors

STEVE BUTLER CONST. LTD.
Commercial-residential, renovations and design. Please call 652-1440

JONES BROS. CONSTRUCTION
Complete custom homes. Let us give you an estimate on any phase of your home. Top references. 656-2164, 656-1897.

WHEATON CONSTRUCTION LTD.
General Contractors
Building Consultants
385-5702

FARMER CONSTRUCTION
Design—Renovations
388-5121

T.&C. BUILDERS LTD.
Framing
385-5293 385-8587

QUALITY FRAMING
Free estimates.
656-4861 or 652-2421.

FOUNDATION AND FRAMING crew available now. Will build to suit. Licensed contractor. 388-7835.

RUSSELL'S CONTRACTING
You name it, I do it. 381-0169 after 5.

CEDAR HILL CONST. LTD Custom homes; framing; siding. Free estimates, 384-1436.

QUALITY FRAMING CREW available. Jones Bros. Cons. 656-2164, 656-1897

Drafting, Architecture and Blueprints

ARCHITECTURAL, STRUCtural drawings, quantity takeoff and estimates prepared, 19 years experience, hourly-contract. 721-5047.

ARCHITECTURAL DRAFTing. Energy efficient residential planning. Hourly rate, contract, certified. 479-0896

Draperies

HOURIGAN'S
Floor Covering Specialists
CUSTOM DRAPERIES
—Bedspreads—
PROMPT IN-HOME SERVICE
715 PANDORA AVE. 386-2401

477-1314
Sheer Delight DRAPERIES LTD
CEDAR HILL MALL
1661 CEDAR HILL X ROAD
Custom Drapes/Bedspreads

SEMI RETIRED BRITISH drapery consultant will make drapes from your material or ours. Supply and install drapery track, window shades, venetian blinds. 598-6015

Dressmaking

ALTERATIONS FROM $1.50. New dresses, $15. 1119 May Street 385-6548

36 BUSINESS SERVICES AND DIRECTORY

Dressmaking

Mrs I.B. Scivittaro
★ Quality dress maker
★ Specializing in fitting
★ Your material or supplied
For appointment
382-9522
Hours: 9-5, Mon-Fri.

Drywall

"SPRAYMAN"
Specializing in all types of texture ceilings and walls satisfaction guaranteed. 652-3601.

BOARD, TAPE, TEXTURE. Over the phone estimates. 598-9593 or 595-1541 evenings

FROM A CRACK TO A ROOM, small jobs and repairs my specialty. 478-8050.

Electrical Contractors

RG HELLER ELECTRIC
Resident, commercial, small industrial. Old home rewiring. Very reasonable rates. 478-4032, if no answer 385-5335.

OLDER HOMES REWIRED—No down pymt. We finance at bank rates with approved credit. EDDY'S ELECTRIC—385-7666

Construction or Service Elect. Free estimates. Call Henry
384-3323 (24hrs)

DO YOU HAVE SMALL ELECtrical wiring jobs? No one is interested? Please call evenings, 652-5809.

ALDERLEY ELECTRIC
Residential and commercial wiring. Workmanship guaranteed. Phone 658-5373.

Eldred Electric
382-8728

SMALLER JOBS, OLD, NEW. Service calls. Most reasonable. 384-6315 evenings.

LICENSED ELECTRICIAN will do new wiring, rewiring, hot water tanks installed. 479-9765.

Excavating

MANSELL BOBCAT SERVICE. Weekend specialists. Call 478-9458, 478-2570, for leveling, backfilling, septic fields, post holes, sand, gravel or topsoil supplied, spread, leveled.

A-1 BOBCAT SERVICES
Complete range of Bobcat services including power raking and stone removal. For professional service call Steve Cook, 479-2205.

LYLE'S BOBCAT SERVICE. Residential, commercial, land leveling and driveway grading. 384-7402.

ROBERTSON'S EXCAVATING Track machine with backhoe. Roads, basements, backfilling. 595-8530.

BRENTWOOD BOBCAT SERvice, backhoe work, sand fills, leveling, etc. 652-3519, 656-7089

Fencing

Phoenix Fencing
We specialize in chain link fencing from yards to tennis courts. For free estimate call 384-2024.

MILLER'S FENCE AND GATE, supply and/or install chain link fences, residential, industrial, tennis courts, dog runs and repairs. Free estimates. 656-7529.

FENCE CITY
All types fencing, chain link, or wood, tennis courts, dog runs, etc. Nothing too big or small. Call 383-3425 for estimate.

ISLAND CHAIN LINK
Fencing in wire or wood
Small jobs a specialty
477-0332.

EUROPEAN CRAFTSMAN, all types of fencing and repairs. Guaranteed work. Gordon Head, 721-3759.

ROUGH CEDAR, ALL DIMENsions. Hidden Valley Sawmills. Open daily, till noon Sundays. 112-743-2830.

Flooring and Sanding

M & M FLOOR
COMPLETE FLOOR CENTRE
Hardwood, Carpets and Linos
532 William St., 384-0343
Nights: Al, 386-3078
Mike, 652-4308

###

36 BUSINESS SERVICES AND DIRECTORY

Painters and Decorators

INTERIOR/EXTERIOR painting. Reasonable rates. Free estimates. References. Ian Downie, 479-0146.

EXPERT PAINTING BY FULL time professionals. Work guaranteed. Free estimates. 386-0508 or 384-4201.

SATISFACTION GUARANteed, interior, exterior, reasonable rates, free estimates. 381-1632

18 EXPERIENCE, PAINTING and decorating. Free estimates. Guaranteed work. 381-2567.

JOURNEYMAN PAINTER, has own equipment, will work by hour or contract. 478-3167.

PAINTING, INSIDE AND OUT. Free estimates, low rates, 477-0876.

EXPERIENCED PAINTER will do interior and exterior, small plaster repairs. 592-7137.

INTERIOR PAINT SPECIAList; reasonable, free estimates. Margot, 383-4798.

PAINTING, NO JOB TOO small, interior and exterior. Contact Steve 382-6566.

PAPER HANGING AND ALL other wall coverings. Minor repairs. 727-3280

SEMI-RETIRED PAINTER, clean tradesman equipped. 477-2555

Plasterers

PLASTERING AND STUCCOing, also small jobs in patching and lathing. Ask for Jim. Evening calls welcome. 478-1118, Jimy's Plastering & Stucco.

STUCCO
New and older homes stuccoed. Quality work. Brook Plastering, 478-8775

STAN OLSON
383-0897

COLEMAN PLASTERING Quality lath and stucco. 478-9976.

FRIEDRICH PLASTERING and stucco. Older homes. 656-2064

PLASTERING, STUCCO, REpairs, reasonable, 479-4779.

Plumbing and Heating

NEW FIRM
Renovations, new construction, discounts. Law and Son Plumbing Service Ltd. 658-8112. After hours 658-8163

REPAIRS AND RENOVAtions, 20 years experience, reasonable rates, 24-hour service. 652-5813.

LOW COST PLUMBING REpairs, excellent workmanship. Days: 383-0149; evenings and weekends: 386-6553.

DAVIDS PLUMBING
Hot water tanks, plumbing repairs, drain cleaning. 386-8881.

D & S PLUMBING SERVICE, alterations and repairs. Reasonable. 478-0965.

REASONABLE RATE PLUMBer, 24 hour service. Free estimates, 477-5742.

JIM MCGREGOR REPAIRS. 384-5320, 385-9239

Printing & Typesetting

ATS Typesetting Services
Quality typesetting and paste-up service. Fast turn around at competitive prices.
812 Cormorant St. 385-2076

Refrigeration and Air Conditioning

BURNETT REFRIGERATION. Fridges and freezers serviced in your home. 382-4134 (24 hrs)

WHITE'S REFRIGERATION. Prompt, efficient service in your home. 381-2653 (24 hrs.)

Roofing

ALL TYPES OF ROOFING AND repairs. Call Blue Diamond Roofing for free estimates, all work guaranteed. 595-7722, 595-4219

10 YEAR WARRANTY ON reroofing shingles supplied by Heslop Brothers Roofing 479-5893.

K&M BUILDING
Building, renovations, roofing and drywall. Free estimates. 595-6332, 478-7180.

ASPHALT SHINGLES, ROOFing and re-roofing. Reasonable rates. Free estimates. 386-9891, 656-3492.

PARKER JOHNSTON LTD.
1855 BLANSHARD. 382-9181
"Roofing Victoria Since 1935"

TAR AND GRAVEL ROOFING and re-roofing. Phone Central Sheet Metal, 478-1814.

INEXPENSIVE RE-ROOFING, materials plus labour, period. Call Ken, 386-0637.

SUNDOWN ROOFING SPECIAlizing in duroid shingles, cedar shakes, tar and gravel. 383-8972.

Saw Sharpening

386-1122
CANDU SERVICE CENTRE
2825 Bridge St.
INSTANT SAW EXCHANGE

Secretarial Services and Word Processing

CALL THE PROFESSIONALS at Effective Information Processing Ltd. 383-5252.

Stucco

CENTRAL ISLAND STUCCOMill Bay, Duncan, Chemainus, Crofton, Ladysmith, Lake Cowichan. We specialize in California stucco, rock dash, painting discoloured stucco, repair cracks for inside plaster, plaster feature walls in your living and bedroom or if your house just needs a face lifting, call us, days, 746-6251, evenings, 746-6032

Sundecks

duradek™
Vinyl sundeck floor covering for new and old decks. Free estimates. 478-0641.

Tailors

LEATHERWEAR ALTERAtions, repairs, remodelling, cleaning and dyeing. Elley's Leather Fashions. 738 Johnston, 383-7834

BRITISH CUSTOM TAILORS. Closed for July. Back Aug. 5 with our annual Aug. sale.
1311 BLANSHARD 383-2632

OAK BAY TAILORS.
Custom tailoring, alterations, ladies and mens. Leather alterations. 1826 Oak Bay. 598-4131

Tree Service

DANGEROUS TREES REmoved, accurate topping and falling. Thinning and limbing insured 478-9560

OLYMPIC TREE SERVICE
Falling, topping dangerous tree removal Insured 478-7650

36 BUSINESS SERVICES AND DIRECTORY

Upholstery

GREGG FURNITURE
Est. 1959. Guaranteed work, free estimates. Competitive prices on new furniture or reupholstery. 1000's of fabrics, fabric remnants small or large vardage at greatly reduced prices.
388-7365 2300 DOUGLAS

ACE UPHOLSTERY
381-1321
Quality workmanship. European craftsman. Free estimates.

SEMI-RETIRED UPHOLsterer recovers your wing chair, $85 with your material. 478-1262

Warehouse Equipment

STEEL SHELVING, LOCKERS, Binning and storage equipment. J.N.D. Enterprises
1431 Lang St. 598-9380

Welding

WELDING REPAIRS, REAsonable price, 923 Caledonia, Berny, 386-1164.

Window Cleaners

BOB'S JANITORIAL SERVICE
Take a summer vacation, let us clean your windows professionally. Free estimates. 386-2451, 478-8789.

FOR SATISFACTION TRY Capital City Building Maintenance. Residential and commercial. 382-2662. 10% discount with mention of this ad.

38 TRAVEL

JanMar
381-1125
The Holiday Home Sitters

BON VOYAGE?
Before you place your vacation reservations, place a call to Jan Mar. We'll worry about your yard, your pets, your plants and your mail, while you're having the vacation of your life. Next time you leave town, leave the worrying to us. Bonded.

Hawaii Waterfront
Summertime bargain for large family — several families? Five bedroom house usually $200 per day U.S. funds — available Aug. 8-Aug. 24 only $125 per day Canadian funds. Comfortable for up to 10 people.

STAN STUART
Days 592-2407
Evenings 595-0601
MARGETTS & GOWER
OAK BAY PROPERTIES LTD.

RENO-VEGAS-HAWAII
Reno 4 days $189
Vegas 4 days $195
COMPLETE FUN HOLIDAY
737 JET FROM VACOUVER
SEPTEMBER SPECIAL
Hawaii 7 days from $369
14 days from $469
WARDAIR JET
DELUXE ACCOMODATION
CALL TODAY
Reg. 681-2
B.C. Parlour Car Tours
388-5553 #202-2610 Douglas

SAIL ADVENTURE
Sail Barclay Sound on the 120' schooner The Robertson II & backpack the West Coast Trail of Vancouver Island. Guides, sailing instruction and camping gear included in this reasonably priced excursion to depart Victoria July 28th or July 31st. Contact Ken Murray 596-7604, Surrey, B.C.

MAUI—BEACHFRONT
DELUXE 2-BEDROOM, FULLY FURNISHED CONDOMINIUM. PLENTY OF RECREATION AND MILES OF SANDY BEACH. WEEKLY AND DAILY RATES AVAILABLE. 383-4124.

FUN IN THE SUN
Renting condos and cars at low off season rates. Various locations in West Maui. Phone Iolani Holdings Ltd, 382-6042 or 388-7369

MAUI
Deluxe 2 bedroom fully furnished condominium available. Located on a safe sandy beach.
OK Trucking Co Ltd 386-3414

DELUXE 2 BR., 2 BATH CONdominium on sunniest beach in Maui. Good bookings still available. $500 for month of August. 477-3039, 383-9512

FATHER AND YOUNG SON going to Toronto, first week in August. Will deliver your car for flat rate, or need a ride however far. 384-6171, Larry

MAALAEA BAY, MAUI. Ocean front, 2 bedrooms, 2 bath condo. Fully furnished. Bookings available. 477-4963.

MAUI WATERFRONT CONDO available August 16th, sleeps 4, off season rates, $200 per week. 112-746-5890

HAWAII BOUND? ONE BEDroom condo in Waikiki with pool and view. 656-4111 or 656-5328.

TRADE USE OF HOUSE ONE month Texas coast for BC. Box 403, Rosharon, Texas, 77583.

MAUI 1 BEDROOM CONDOminium on beach. Pool, jacuzzi, sauna. 478-3504.

WAIKIKI 1 OR 2 BEDROOM suites. Good rates. 721-1570.

39 PERSONALS

LADY, MIDDLE AGED, seeks gentleman to age 60 for outings, companionship. Sense of humour, good old fashioned manners appreciated. Interested in gardening, books, travel, good food, history, fishing, beautiful woodwork, music, etc. No sex please...I'm British! If you value your freedom but would like lady companionship, write about yourself to Victoria Press Box 482

TALL MEN, 55 TO 65: ARE YOU as tired as I am of living, sleeping and eating alone? I am 55, female, tall, attractive, interesting and a good cook. I like the simple things of life, the beach, woods, fishing, campfires, gardening and a little travel. I'm a good companion and have some means, so all you lonely, single gentlemen write to Victoria Press Box 528.

63 YEAR YOUNG WIDOW newly moved to Victoria, attractive, petite and lonely, enjoys classical music, chess, walking, travel, intellectual conversation and the outdoors, wishes to meet for companionship. Please write Victoria Press Box 522.

ATTRACTIVE, SLIM, INTELligent, outgoing 30-year-old woman would like to meet single, attractive, professional, stable gentleman, early 30's for companionship and possible lasting relationship. Send photo if possible. Victoria Press Box 530.

BUSINESS MAN, DIVORCED, no children. Like to meet slim 32-38 year old attractive woman. I like to start new life and give you full financial support. I own beautiful 5 bedroom city home. Victoria Press Box 523.

WIDOW, SELF-SUPPORTING, good health, young, active 60, 5'6", enjoys golf, varied interests. Seeks meaningful companionship with sincere, affectionate gent, 6', 60-65. Victoria Press Box 516

37 YEAR OLD MALE WOULD like to meet a woman 20-32 for a sincere relationship, social drinker, but not into the bar scene. Reply Victoria Press Box 515

WARREN is back with Charley Horn (naturally) 385-7773

39 PERSONALS

RELAXED EASY-GOING MIDdle-age professional gentleman would like to meet attractive lady 30-40 for companionship. Victoria Press Box, 517.

GENTLEMAN, SIXTIES, seeks lady companion for car outings, etc., non-smoker preferred. Replies guaranteed confidential. Victoria Press Box 518.

NO ADVICE, NO PUTDOWNS, but a caring listener. Call us at NEED, 24 hours a day. We are here for you. NEED CRISIS LINE, 386-6323.

TO LITTLE ORPHAN ANNIE: Happy Birthday darling. May it bring you as much happiness as you've given me. All my love forever, Roy.

SINGLE MAN, 38, WOULD like to meet ladies between 25-35 for a sincere relationship. Like dancing, hiking, social drinker. Reply to Victoria Press Box 550

LONELY, DISTRESSED, DISCouraged? For assurance-encouragement, Dial A Prayer. 595-3635.

TROUBLED BY SOMEONE'S drinking, the Al-Anon Family Groups can help you. 382-0744 or PO Box 654, Victoria, V8W 2P3.

PREGNANCY AND BIRTH control counselling. Victoria Birth Control Clinic. For appointment phone 385-3351.

WHO CARES IF YOU ARE pregnant? Birthright does. Phone 384-1431.

TONY:
GO TO #*%!
PAT

TAS SEE YOU ON SATURDAY at 9pm at Cubbons on Cook.

ALCOHOLICS ANONYMOUS
383-0415

40 BUSINESS PERSONALS

PERSONALIZED DATING SERVICE
Helps you meet the people who want to meet you, whether you're looking for sincere friendship or a life long relationship. Call today
478-3213
Canada's largest and most active dating service.

FILL YOUR NEW MOLDS with cement and turn out landscaping stones to satisfy a growing market. Full variety of molds included in our starter kit. Training provided. For all details write or telephone: Delorez Originals, 13209 67 Avenue, Surrey, BC, V3W 7J3, (604) 594-2749.

IF YOU DON'T NEED AN OFFICE BUT YOU DO NEED AN ADDRESS
USE OURS
Mailing address (lockup boxes)
Telephone answering
Secretarial assistance
CAPITAL OFFICE SERVICES
219—1207 Douglas St. 386-1324

PROFESSIONAL TAROT card, palm reader and advisor may help and advise on all problems, special price with this ad. All readings private and confidential. Open from 10am. to 10 pm. located at 3339 Maplewood Rd. off Cook St.

"SWINGERS"
Join Canada's fastest growing adult contact magazine. Single pals may place FREE ads. $4 for latest issue or free information write: J&D, P.O. Box 1383 Victoria, B.C. V8W 2W3.

LOST? ALONE?
Pacific Guide and Escort Service for ladies and gents. 478-1531.

PATIO SCREEN DOORS. ALSO fly screens for windows. Old, established, guaranteed, Duncan, Ltd. 385-4258 from 6 to 9 am or during evening.

Self Care Hair - Churley Morn Natural Hairstyling - You owe it to yourself. Phone for complimentary consultation, 385-7223.

COMING TO VICTORIA SOON: Silva Mind Control Course: Free lecture. For more information call 386-3877.

INSTANT CASH FOR
B.C.R., I.C., Shares, Harbour Square Ticket Sales, 910 Government St. 381-6114.

TENSION RELIEF. RELAXAtion exercises and/or massage. Phone Hugh Macpherson, 595-4914.

MASSAGE PRACTITIONER
Galle Dixson, B.A., R.M.
Relocated to 620 View St. #221
Appointments 381-2424

THOUSANDS HAVE QUIT smoking. You can too. $2.98 for How To Booklet. PO Box 6191 Station—C. Victoria V8P 5L5.

HYPNOSIS COUNSELLING
Licensed consultant Bill Boychuk. Call 382-4092

STOP SMOKING PERMANently. University proven successful, no obligation, 382-2262.

ASTROLOGY READINGS. FOR appointment call Wayne at 385-0044.

MRS. PAYN-JONES, TRANCE medium, questions answered. 386-3603

PSYCHIC READINGS, TEAcups and cards. Fondue Pot Restaurant, 1100 Yates, 388-4468

CARD READING IN DEPTH
Seventh Year 656-1753

EUROPEAN FOOT CARE
By Monika 478-1245

REFLEXOLOGY - FOOT Massage. Call Marilyn 595-0789

42 EDUCATION

TUTORING— PROFESSIONAL help by experienced teacher. French, math, new and old methods. 598-2331.

SESSIONS IN CONVERSAtional French, smaller groups, mornings or evenings. 595-1858.

PRIVATE TENNIS LESSONS. $10 per hour, my court. 592-1705.

60 FUEL

BEAVER FUELS
Full cord of green alder, $70. Well split, free delivery. 382-9325.

FULL ¾ TON PICKUP LOAD of seasoned alder, split and delivered, $45. 479-7444.

PRESTO LOG SPECIAL
240 for $59.95--delivered. 386-1750, 479-8877.

ALDER WOOD, SPLIT, DElivered, $45 pickup load, $70 cord. 478-4815.

2 LARGE CORDS OF WOOD, low, low price. 656-2940, ask for Peter

CUT YOUR OWN ALDER, THIS weekend only. $20 a pickup load. 479-7444 John.

SAVE MONEY BY CUTTING your own firewood in Metchosin. 658-5795

PRESTO LOGS, FIREWOOD. 383-3528, Eugene's.

63 TIMBER

WANTED TIMBER
FELLED, BUCKED or STANDING
Fir, Cedar or Hemlock
Ideal Sawmill Ltd.
385-0441

WANTED
Standing or felled timber. Selective logging and bulldozing.
ELK LAKE TIMBER 658-5046

65 BUILDING SUPPLIES

ROUGH CEDAR, ALL DIMENsions. Hidden Valley Sawmills Open daily, till noon Sundays 117 743 2530

65 BUILDING SUPPLIES

HOME LUMBER & Building Supplies
470 Arderier Rd.
385-8711

PLYWOOD SALE
STANDARD

4x8—5/16 Std fir	$6.25
4x8—⅜ Std fir	$7.50
4x8—½ Std fir	$10.25
4x8—⅝ Std fir T&G	$12.50
4x8—¾ Std	$14.50

Factory	D:UnS
4x8—¼ 8.50	$5.95
4x8—⅜ 11.50	$6.50
4x8—⅝ 16.50	$10.25
4x8—¾ 18.50	$13.50

LUMBER SALE
STD. and BTR FIR

2x4—6'	$155
2x4—92¼ pet Studs	$255
2x4—8'—14'	$285
2x6—8'—14'	$285
2x8—8'—24'	$310
2x10—8'—24'	$365

Louvered Bifolds
#1 Select Mahogany
c/w hardware
½ Louver Full Louver

2668	$38	$34
5068	$74	$65

Duroid Shingles
210 wt. No. 1 Asphalt self seal. All colours in stock, per bundle. $9.95

INSULATION
FIBREGLASS
PRICE PER 1,000 sq.ft.

R12—4"	$165
R20—6"	$265
R28—8"	$375

GYPROC
Price per 1,000 Sq. Ft.

½" GYPROC	$135
⅝" FIRESTOP	$180
STUCCO WIRE	$30
PERMAX	$6.50

Deliveries made anywhere on Vancouver Island and Gulf Islands. Before you buy compare our prices. For quality, service and guaranteed savings, phone:
386-3374, 385-8711

JUBILEE BUILDING SUPPLIES Ltd.

INSULATION

R12	$160 M
R20	$260 M
R28	$370 M

ROOFING
DOMTAR
Asphalt Shingles

Permatite	$10.95 Bdl
Truseal	$ 9.95 Bdl

LUMBER

2x4x6' shorts	62¢ each
2x4x8' utility	$1.18 each
2x4x10' utility	$1.45 each

Dashwood Windows
Merit Cabinets
Floor Coverings
Monday to Friday
7:30 - 5:30
Saturday, 8:00 - 5:30
6772 Kirkpatrick 652-9141
OFF KEATING X ROAD

CanWest
building materials
3005 JACKLIN RD.

2x4—ECON	$ 99/M
1x8—ECON shiplap	$120/M
¾" K3 BOARD per sheet	$5.50
4" CERAMIC TILE 85¢ a sq. ft.	
¼" ASPENITE per sheet	$5.95
4x8 - ½" Drywall per sheet	$4.19

OPEN MON.-SAT.
478-5509

NORSECRAFT HARDWOOD
Industries Ltd.
383-4233
NOW IN STOCK
ALDER
North America
ALSO: Open Saturday All Day
531 David St. 383-4233

FENCING
Light constructed 3' picket fence 50' — $49. Standard 3' picket fence 50' — $69. 4' board or good neighbor fence 50' — $72.
SAANICH LUMBER
1496 ADMIRALS RD.
385-2486

CHEAP. NEW FACTORY SALvage glass, and thermo units. Less than ½ regular price. Windowscreens, $1-$4. Can deliver. Works rear of Slegg's Lumber, Fifth Street, Sidney, Open Monday-Friday 12:30-4pm, Saturday 8-12noon. 656-6656

ALUMINUM WINDOWS
Discounted prices for odd sizes. Also, thermal conversions, patio doors, screens, aluminum siding and gutters.
Alcan Building Products, 6680 Mirah Rd (off Keating X Rd.) 652-3901

USED FLOORING, EXCELlent condition; ¾"x3¼" fir, tongue and groove; ¾"x2½" fir, tongue and groove; mahogany ¾"x1½" tongue and groove; oak ¾"x1½" tongue and groove; elm flat strip. 595-8252.

SLUGGETT & BROWN JOINERY
Wood Windows, Doors, Frames
526 DISCOVERY ST. 382-3011

18" HANDSPLIT BARN shakes, top quality, good supply. $56. Delivery available. 652-4368

CEDAR FENCE POSTS, SPLIT or round, also fence rails. Phone 652-4870.

ITALIAN TILE AT DIRECT IMport price, a genuine saving. 386-2812.

4000 USED RED CHIMNEY bricks, 40¢ each. 477-3010.

24" HAND SPLIT BARN shakes. 112-749-3185.

70 MUSICAL INSTRUMENTS

USED PIANO
Next to new Heintzman Studio piano. Slight cabinet damage, oak finish $2795

USED ORGANS
Hammond, Draw bars, percussion $1495
Many More Too Numerous To Mention.
Delivery and Lessons included
Terms Available
BALDWIN PIANO & ORGAN CENTRE
"Right Across From The Bay"
1756 DOUGLAS 381-6551

JUBILEE TENOR SAXOphone. Complete outfit. Special Pamus price $700. PAMUS MUSIC, 1108 Blanshard (at Fort). 386-8475

70 MUSICAL INSTRUMENTS

BASS-IC MUSICMAN
SABRE BASS
Maple neck, active electronics, 2 pickups w/phase switch, bass and treble boost $1095
STINGRAY BASS
Maple neck, active electronics, single pickup precision $975
HD 130 BASS HEAD
Solid state preamp, tube output. 130 watts, 2 channels with master $695
212 REFLEX HORN
Bass cabinet, compact efficiency $550
MUSICMAN BASS SYSTEMS
You have to play one to believe it!
ON THE WAY . . .
MUSICMAN Strings and Accessories All At
McMusic
COLWOOD
2244 SOOKE ROAD 478-4622

WE ARE OVERSTOCKED!! TAKE ADVANTAGE OF THESE!! NEW THOMAS ORGANS AT LOW LOW PRICE OF $1299. REDUCTIONS IN OTHER MODELS TOO!!
BERNIE PORTER MUSIC
725 CALEDONIA 382-9542
PARK FREE
CLOSED MONDAYS
JULY AND AUGUST

CLEARANCE SALE
All guitars and amps must go, no reasonable offer refused. ELECTRIC STRINGS ONLY $4.75. Still the best guitar and amp servicing and repairs at
THE GUITAR SHOP
Soft Sounds Music
535 YATES 381-5814

THIS WEEKS SPECIAL
HAMMOND 2 manual organ model 9722 with rhythm and bench was $1595 NOW $1495.
GLEESON MUSIC CITY
Home of HAMMOND Organ
714 FORT 388-9632

ANTIQUE PIANO STOOLS
STARTING AT $75. & UP.
SCOTT PIANO & ORGAN
1400 Blanshard 386-2434

JULY CLEARANCE UP TO $500 off organs. Up to 50% off music. All keyboard stock reduced greatly. Guitars from $69.95. Save until July 31st. Lann Copeland Music Centre, 7174 West Saanich Road, Brentwood Bay, 652-4512.

PLAYER-PIANO
American make, P.A. Stark, circa 1916, cabinet refinished. Mechanism rebuilt and guaranteed. $2995 or closest offer. Phone Anderson's Piano Tuning, 477-6439.

FENDER PROFESSIONAL long neck bass guitar, as new, with case and accessories. Roland studio bass 100 amplifier, with optional equilizer, model SB 100, as new. Cost $2800, best offer takes both. 478-4500.

ALLISON PIANO. 384-3935. Specialists in piano restoration. Refinishing, touch-tone building, moving and appraisals. Workshop 384-1154.

RENTALS
reserve now for best selection. Hall and Fairfield Music, 714 Fort, 385-3307.

PIANO RECONDITIONED BY piano tuner, for sale, good condition. $1200. Leave message, 478-8058.

1977 FENDER RHODES SUITcase piano, excellent shape, new $2400, my price $1500. Victor between 5 - 7 pm. 385-0874.

JOHN SPENCER OLDER piano with brass candlestick holders. Asking $600 or best offer. 382-4156.

MUSIC— COMBO ORKS FOR sale. 1 set Eb; 1 set Bb; 2—sets C. 36 books per set. $50 takes all. 386-4567.

SHERLOCK-MANNING piano, mahogany case, French Provincial style. Excellent condition. $2000. 383-4592

BRAND NEW YAMAHA ELECtronic piano, full warranty. Valued at $1495. Best offer to $995. 477-0951.

YAMAHA PIANO, SPINNET model, like new, appraised value $2200 for $1800 firm. No dealers please. 479-1132.

CANADIAN UPRIGHT PIANO, excellent condition. 384-3935, 384-1154.

MANN GIBSON COPY 5 string banjo with hard case, excellent. $350. 385-1747.

MASON & RISCH PIANO, EXcellent condition. $2100. 384-8563.

WURLITZER UPRIGHT, $1,000, excellent condition. Cabinet fair. 598-2523.

50—WATT FENDER BASSMAN plus two horn cabinets. $650. OBO. 477-3319 (Peter).

HAMMOND ORGAN, L100, nice condition, offers on $900. 382-5742.

"CORONET DELUXE" SNARE drum, stand and sticks, $35. 388-4273.

FENDER F50 ACOUSTIC GUItar, like new, $320 with case. 474-2677.

2 KEYBOARD PHILLIPS organ. Phone 478-7372 Saturday and Sunday

YAIRI 650 CLASSIC GUITAR and case. Excellent condition. $225. 479-6666.

GUILD D50'6 STRING, EXCELlent condition, like new, $675 obo. 595-7596

MANSFIELD ELECTRIC GUItar and case, excellent condition. $180 or best offer. 479-2580.

1960 GUILD ¾ SIZE ACOUSTIC, $260. 477-4904 after 6.

5 PIECE MAXWIN DRUMS with extras, $600. 592-4721

KAWAI ORGAN, $650. SELL OR trade. 479-6206.

71 MUSIC TEACHERS

"Enroll To-Day"
FOR PROFESSIONAL INSTRUCTION
Trumpet - Mandolin
Flute - Clarinet - Banjo
Saxophone - Trombone
BERNIE PORTER MUSIC
725 Caledonia 382-9542
Near The Bay Park Free

PIANO INSTRUCTION
JANET FICKINGER, ARCT
Associate of the Royal Conservatory of Toronto in Performance and Pedagogy. Preparation for exams, festivals and recitals. For information and registration call Janet Fickinger 658-8717, 1010 Trailwood Pl., Broadmead

PIANO TEACHER, NEW IN Esquimalt area. Register now for September. Popular: Victoria or Toronto Conservatory of Music Program: beginner and adult courses. C. Harvey, A.V.C.M. 388-5167, weekdays after 7 please.

EVERGREEN CENTRE FOR Creative Musicianship. Professional instruction in guitar, piano and voice. 386-9153

GUITAR LESSONS AVAILable in Pop, Rock and Country styles. Theory lessons also available. Call Karl, 386-0605

PIANO AND THEORY. JIM Anderson, A.R.C.T., P.M.T., in Gordon Head area. 477-6439

71 MUSIC TEACHERS

PIANO AND THEORY TEACHer in Oak Bay-Jubilee area. Susan Pappajohn A.R.C.T., L.T.C.L. 595-7666.

MRS DIANE FERGUSON
B.A., A.R.C.T. Teacher of piano, organ, and theory, Gordon Head area. 477-7078

PIANO LESSONS, KEYED TO suit your style and personality. Your home. 386-4210

77 MOTORCYCLES

HONDA
★ ★ ★ ★
HARLEY DAVIDSON
★ ★ ★ ★
HONDA CUSTOMS
are in stock
★ ★ ★ ★
A few 1980 HARLEYS
Left
★ ★ ★ ★
Good Selection of USED BIKES!
See Us Last . . . Before You Buy
VICTORIA HONDA
2851 Douglas 386-8364
Dealer 5854

YAMAHA
M-X SALE ON NOW
ALL 1980 MODELS
MX 100 reg. $ 939 SALE $ 859
MX 175 reg. $1399 SALE $1299
★ ★ ★ ★
1 ONLY
New '78 XS1100
$3899
★ ★ ★ ★
MAXIM 1
More available NOW!!
P.S.
We still have a few 1980 400 SPECIALS in stock.
ALL AT
MULLINS MARINE
925 Yates St. Dealer 5245
382-1928 382-4515

NEW 79
HONDA
400 CUSTOMS
INCLUDES
★ Freight and Prep
★ Carrier and Backrest
★ Deluxe Eng. Guard
$2199
ALL 1980
HONDA CUSTOMS
200, 400, 650, 750, 900
IN STOCK NOW
PLUS
NEW 79
HONDA CB 650
$2699
ALL AT
MULLINS MARINE
925 Yates St. Dealer 5245
382-1928 382-4515

USED BIKES?
We have a showroom full From 50 c.c. to 1400 c.c. HONDAS, YAMAHAS, SUZUKI, HARLEY Many 500 c.c. and up
WE NEED ROOM!
NO REASONABLE OFFER REFUSED
AT
MULLINS MARINE
925 Yates St. Dealer 5245
382-1928 382-4515

Harley Davidson
"LOWRIDER"
The all-round sport and touring motorcycle
BROOKLANDS MOTORCYCLES
937 Fort 383-5926
Dealer 6121

1979 HARLEY DAVIDSON Sportster 1000, candy apple red, completely stock, excellent condition, 3300 kilometers. $4500. 388-7357.

1978 BLUE HONDA 400 TWIN, windscreen, helmet, luggage rack, crash bar, low mileage. Excellent condition. $1450. 656-6684.

VESPA MOTORSCOOTERS
MOPEDS — 18 MODELS
ISLAND MOTORS, 385-3515
602 Esquimalt Rd. Dealer 5138

1977 BMW R100S 1000 CC, large Krauser bags, excellent condition. Phone 656-0076 anytime after 4:30pm

1979 YAMAHA XS400S, MAG wheels, disc brakes, back rest, mint condition, $1800. Keith 656-1170 652-4768.

75 YAMAHA RD250, EXCELlent shape, 7850 miles, rebuilt motor. $750. View at 61 Caton Place.

1978 HONDA 250 XLS, LADY conditioned, road driven, helmet included, 4000 kms, $1450 or best offer. Colleen, 381-5124.

1977 YAMAHA YZ80, NEW sprockets, chain, tune-up, excellent condition, $450 firm. 112-748-1527 Duncan

'74 650 TRIUMPH, ENGINE bored out to 750, chopped and chromed, 500 miles on engine. Best offer. 478-8067

1979 YAMAHA XS750F STD. Slipstreamer fairing. Immaculate. $2950. Guthrie, Gillespie Rd 642-5930 evenings.

1976 BULTACA 350 SHERPAT. New piston, clutch, chain and sprockets. Excellent condition $875. Offers. 477-2023

77 MOTORCYCLES

1977 YAMAHA YZ100, GOOD condition, asking $600. Also, Bell helmet, leather boots, Yamaha shirt. Phone 652-4758

MUST SELL 1978 KAWASAKI 1000 Z1-R, 23,000 kms, excellent condition, Yoshimura pipe, M45's, $3000 or offers. 595-4033.

3 WHEEL ALL TERRAIN 90CC Honda. For fishing, hunting or fun. Goes through snow, mud or sand, $850. 385-2769.

1973 HONDA 350/4, LOW MILEage, excellent shape, just overhauled, must be sold, $800. 474-1565 after 6pm.

1970 HONDA 350, RECENT tune-up, new chain, rubber, 2-helmets, rebuilt carbs. Good runner. Offers on $650. 652-3662.

79 YAMAHA 750 SPECIAL, custom paint, good running condition. $2300. 385-2936.

1979 750K HONDA, 1300 KM, windshield, back traveling case, extras, 382-3326.

1975 YAMAHA 100, LOW MILEage, good condition. 385-5477 after 5pm.

1979 KAWASAKI 400 LTD, EXcellent condition, $1850. 656-1723.

76 CAN AM 250; PAIR OF leathers, size 32 waist; pair size 11 motocross boots. 386-4216.

1975 200CC YAMAHA STREET bike. 6200 miles. Excellent. $650. 477-3319 (Peter).

1975 HONDA SUPER SPORT, 400 cc, 4 cylinders, $750. 384-5659.

1978 YAMAHA XS-1100E, LOW highway miles, immaculate, extras, $3500. 386-1048, 477-6560.

1978 HONDA CB550, 10,000 KM, A-1 condition. 2 helmets. Serge, after 5pm 385-9207

1971 HARLEY DAVIDSON Sportster, fair condition, $2600, offers. 383-0103 evenings.

1978 HONDA GOLDWING, only 5,000 miles. Some extras. Reduced to $3,300. 383-3406.

1979 RM125N, EXCELLENT condition, runs well, looks trick. 642-3214.

1970 BSA ROYAL STAR A50. Springer front end. Completely rebuilt. Offers. 656-4139.

1978 BLACK YAMAHA 500, mag tires, front and back disc brakes. $1400. 383-4074.

1972 HONDA CL100 MOTORbike, street legal, economical transportation, $300. 386-6431.

75 HONDA 360, LIKE NEW, 10,400 miles, some extras, electric start, $875. 652-3245

NEW YAMAHA YZ80, $750 INcludes new bumper bracket. 478-3167

TWO 3 HORSE MINI BIKES, good condition, $150 each. 477-5705, 477-9930.

1971 BMW R50/5, WINDscreen and Craven bags, low mileage, $1600 firm. 592-0359.

78 SUZUKI GS 400, EXCELlent condition, new Michelins, quartz light, $1350. 595-4737.

1973 900 KAWASAKI, EXCELlent condition. Lots of extras. 384-6197.

1977 HONDA CB 550, EXCELlent condition. 6,000 miles. $1500 or best offer. 592-6222.

73 HONDA CD175 FAIRING, rack, crash bars, extras, very good condition. $625 658-8607.

1978 HONDA 550K, EXCELlent condition, extras, 8,000 miles. Must sell. 386-2308.

1978 HONDA CB125S, EXCELlent condition. Low mileage. $675. 598-6036.

79 XS ELEVEN, 15,000 KM, completely Vetter equipped. Immaculate. 652-4280 after 3pm.

RESPONSIBLY DRIVEN 1978 750 Honda, Windjammer faring, low mileage, $2900. 598-1506

CIAO MOPED, LOW MILEage, good condition, 180 mpg. 386-1597

1972 YAMAHA 60 CC MINI ENduro, excellent mechanical condition. 479-4445.

FOR SALE 1977 HONDA 550 four. Phone Dave between 4pm-6pm., 384-2103.

1974 YAMAHA 250 MX. SUperb condition. Asking $750. 658-5060

78 PE SUZUKI 175, EXCELlent condition, $1200. Also 75 CR Honda 125, $550. 384-5620.

YAMAHA 250IT, REBUILT motor, accessories, any reasonable offer, 385-1874

76 400 SUPERSPORT, GOOD condition, extras. Must sell. $750. 477-3917, 479-1122, Mike

TRIUMPH BONNEVILLE, 1972, $1300, excellent. 381-1014, 382-4384.

MUST SELL, SUZUKI 500, NEW tires, good condition, best offer to $700. 652-9655 or 656-2492.

TRADE 75 SUZUKI 500 IN EXcellent condition for older VW or will sell. 477-4185.

HONDA XL350 EXCELLENT condition. Low mileage. Phone 595-3363.

73 SPORTSTER, LOTS OF chrome. 656-6502, after 5.

TRIUMPH 1958, 650CC, CHOPper. 382-6856 after 7pm.

1978 HONDA 400 T2. CALL after 6:pm. 382-6203.

MUST SELL. 78 SR500 YAMAha, low mileage. $1200. 383-3128

1979 GS750 SUZUKI, VERY clean. Open to offers. 382-2549

'73 HONDA 750 CC, $800. 474-2916 after 5.

1977 YAMAHA XT 500 ENduro, good condition. 592-6222.

1977 XR75 HONDA, GOOD CONdition, with helmet. 386-6986.

1972 YAM 360, GOOD CONDItion, $500. Phone 479-4566

WANTED: SIDECAR FOR Harley Davidson. 479-0671.

78 HONDA TWIN 400, LOW mileage, $1,000. 385-7259.

1973 HONDA 350, 18,000 MILES. Good condition. $750. 652-9853

1979 TY250 FOR SALE, PRICE $975. Phone 385-9126.

YAMAHA 80YZ, EXCELLENT condition, $429. 479-8015.

1975 HONDA CB360 7500 LADY driven miles $750. 478-8638.

71 YAMAHA ENDURO, TRAIL, $500 or best offer. 478-8218

76 SUZUKI TM75, LIKE NEW, some extras, $475. 479-6627.

BLACK 1979 YAMAHA 650, EXcellent condition. 642-4298.

74 YAMAHA TY250, $400 OR best offer. 477-3988.

72 HARLEY DAVIDSON FOR sale, $5000. Call 479-0692

MUST SELL 1980 YZ80, EXCELlent condition, offers, 479-1798

78 BICYCLES

RUSS HAY BICYCLE SHOP
2542 GOVERNMENT ST.
384-4722
1215 ESQUIMALT RD.
386-6712
LARGE SELECTION OF NEW & USED BIKES!
TRADES WELCOME

1-YEAR-OLD WHITE SEKINE RM40 10-speed, 25" frame, 26" wheels, price negotiable. Phone Peter Mousley, weekdays, 387-5911, evenings and weekends, 595-3357

MAN'S 10-SPEED, UNICYCLE Mustang. Good condition. 479-5265

MEN'S 3 SPEED PHILLIPS, ladies 10 speed Apollo. Both in excellent condition 656-3656

78 BICYCLES

NISHIKI 10-SPEED (OLYMpia) 23" frame. As new. $190. 383-5652

GIRLS 20" CCM HIGHRISE, $50. Ladies Raleigh 3 speed, $85. Excellent condition. 384-1350

LADIES 21", APOLLO 10 speed.

80 BOATS and MARINE

VAN ISLE MARINA

POWER

24' Fiberform; 26' Tolly; 26' Fisherman's Delight; 26' Telstar; 26' Trojan; 26' Sel Cruiser; 26' Garden; 26' Displ. Cruiser; 26' Chriscraft; 26' Hull and deck; 170; 27' Fairliner; 28' Disp. Cruiser; 30' Chriscraft; 30' Disp. Cruiser; 30' Grenfell; 32' Grand Banks; 30' Ex-fish boat; 31' Empo's; 31' Cruise-A-Home; 32' Grenfell; 32' Disp. Cruiser; 32' Tollycraft; 34' Diesel Displ.; 34' Trawler; 34' C&B Trawler; 34' Fairliner; 36' Chris sdn.; 36' Diesel Classic; 37' Monk; 38' Monk tri-cabin; 38' Tolly; 40' Monk; 41' Canoe Cove; 44' McQueen; 44' Garden; 48' Tug; 50' Diesel Trawler; 51' Motor Cruiser; 52' Monk; 65' Ex Dept. Fisheries.

SAIL

20' Sloop; 20' Newport; 22' Sloop; Exceptional 24' Schooner; 24' diesel sloop; 25' C & C; 25' Wood Sloop; 26' Traditional Sloop; 26' Haida; 29' Ranger; 30' Motor Sailer; 34' Cutter; 35' Atkins Sloop; 39' Motor Sailer; 37' F/G Hull and Deck; 40' Islander Motor Sailer; 41' Cutter.

The above is an example of some of the vessels we are seriously offering for sale. For more information please contact JOHN ALLEN at:

VAN ISLE MARINA CO. LTD.
Harbour Road Box 2130
656-1138 Sidney, B.C.

PACKAGE SPECIALS

12' RENKEN
—1979 Model
—140 O.M.C.
—EZ Loader Trailer
—Full Canvas
—Mint! 16 Hours!
$11,500

18' STRATACRAFT
—New 1980
—Hardtop
—135 Merc, power trim
—2200 Road Runner galv.
$10,500

AT YOUR 1-STOP MARINE CENTRE

Mercury Marine

385-1457 800 Cloverdale

WEEKLY SPECIALS

40'	F.G. Motoryacht, bristol	$75,000
28'	Carver Santa Cruz, new	$55,000
28'	Classic Sedan loaded	$11,500
24'	Owen I/O, value at	$ 5,000
24'	Zeta I/O Sedan	$11,200
20'	Brandlymayr, loaded	$4,750
22'	Starcraft I/O, trailer	$ 9,295
22'	K & C 135 OB, trlr	$ 6,495

SAIL

41'	Steel Cutter	$44,900
35'	Atkins Offshore	$74,000
26'	Classic Gaff Sloop	$ 5,695
25'	O'Day, new	$22,500
24'	Buccaneer, new O.B.	$13,900
20'	Wood Gaff sloop ('76)	$ 7,900

Star Marine
MARINE BROKERS
SALE & POWER
9843—2nd. St., Sidney
656-3112

ON DISPLAY

41½'	Victorian Trawler Sdn. Brand new	$153,000
38'	Chris, loaded	SOLD
36'	Victorian Trawler dbl. cabin, brand new	$128,000
34'	Monk C.B., diesel	$38,500
29'	Sailboat fg custom	$ 22,000
28'	Bayliner Com. Br.	$37,950
27'	Chris Sportfisher U.S.	$ 16,500
25'	Albin very clean	$ 28,600
24½'	Bayliner immac.	$ 25,500
24'	Reinell ht. clean	$ 16,400
23'	GlasPly 165 I.O.	$14,900
22'	Reinell H.T. immac.	$13,500
22'	Boston Whaler 200 h.p.	$18,000
21'	Runabout fg, 350 V8	$ 11,950
16'	3 fishing rentals, ea.	$ 3,500
15'	Sangster Craft, 65 ob's	$ 2,750

Trades Considered

Deep Cove Marina and Yacht Sales Ltd.
10992 Madrona Dr. Sidney
656-2810

DOUBLE EAGLE
New 17' Deluxe
★ Full camper top
★ Telec wipers
★ 80 HP Mercury el.
★ 2000 lb. galv. EZ Loader
★ battery and box
★ Reg. list $10,267

PACKAGE $9,240

★★★★★★

GOOD SELECTION MERCURY and HONDA Outboards IN STOCK NOW

MULLINS MARINE
925 Yates St. 382-4515

When YOU Earn Your Living on the...WATER the...

LANDING CRAFT *Sea Lander*

CAN EARN YOU MORE!
30 Knots cuts Travel Time... Whether it's freighting, fishing, carrying crews, fire fighting, patrolling, diving...this unique beach landing craft in 4 models 28' to 37' capacities 1 to 8 tons.

SEALANDER MARINE
DEPT. VC
60 Riverside Dr.
N. Vancouver, B.C.
Canada V7H 1T4
Phone (604) 929-5451
Telex 043-52686

FREE-MOORAGE

FOR QUALIFIED LISTINGS

386-7555
CAPITAL CITY
BOAT BROKERAGE AND SHIPYARDS

Complete Repairs & Service
Commercial & Pleasure
Call Tom or Wayne Lewis
130 Kingston St.

FIBERGLASS SUPPLIES

We have a complete stock of resins, mat, cloth, tooling, etc. + expert technical advice and service

PLASTIC
428 E. Burnside
386-3811 386-7814

80 BOATS and MARINE

MID-SUMMER POWER SPECIALS

21' REINELL 2270, 165 OMC powered. Best offers buys.
17' CANAVENTURE 130 HP Volvo. Asking $5,900
24' FIBERFORM Express, 215 Mercruiser $11,900
20' DOUBLE EAGLE Volvo 200, CB sounder $14,500
22' BAYLINER Bridge, Volvo $22,000
30' TROJAN Command bridge, Express $35,900

VICTORIA BOAT MART
383-3324 453 Head St.

NAVIGATIONAL AIDS

We have charts, books, parallel rules, dividers, protractors, compasses and much more for charting your course at

McQUADE'S MARINE SUPPLY
1252 Wharf St. 388-4343

A.M.S. LTD A.M.S. LTD A.M.S. Check with us before your buy or sell. We have listings all over Vancouver Island, Mainland, as well as many in Victoria area. Here are a few examples that are open to any reasonable offer.
19' Reinell, 140 Mercruiser, 22' Glasply, 165 Mercruiser, 28' Trojan, 225 GM, 24' Reinell CB, 188 Mercruiser, 28' Gargile CB, 350 GM, 25' Reinell, 188 Mercruiser, 17½' Telstar, 140 Mercury OB, V6, 26' Clipper sail etc. etc. 478-7686.
A.M.S. Ltd A.M.S. Ltd A.M.S.

RAWHIDE

A resin-free exterior high-gloss wood finish by Behr. Won't crack peel or craze. Now in stock in quarts or gallons at

SAILTREND
1157 Newport
592-2711

DANISH APOLLO 32 DIESEL cruiser equipped and maintained to highest yacht standard. Perkins 6 cylinder diesel, 1200 hours. Extensive equipment list includes hot air furnace, two radio telephones, spare propellor, inflatable dinghy with outboard, 4-burner with oven, refrigerator, knotmeter, sounder, anemometer, Jensen stereo system and all else required for sea. 592-4159.

IT'S BOTTOM TIME!

Come and let us do your bottoms with our fast and efficient pressure washer. Phone for appointment for travel lift or marine ways for haul outs.
Canoe Cove Marina Ltd. 656-5633

DELUXE SKI BOAT, 1979 Custom built 17' Telestar. 1980 newly installed 185 omc, Select-trim motor, true course steering, full instrumentation, swivel bucket seats, built-in long range tank, spare prop, your choice of new trailer with or without brakes. Ready to demostrate at Shawnigan Lake. $9,995 598-5813 town 743-2398 Shawnigan.

CANOE COVE
Yacht Sales
Open 7 Days a Week
656-5711 656-3915
Evenings, 652-4386

DEAR MARINER. Sorry we will be closed this weekend.

SKOOKUM

20' BRANDLMAYR DAY cruiser, Gaiter tandem trailer, duel battery, CB, tape deck, full caravan top new, ride-gide steering. 20 gallon tank, port-a-pot, tack speedometer, cello finished hull, running lights, anchor. Boat is in excellent condition. Priced to sell $2675. Please call Bruce 388-5714 or 382-6315.

28' SPORT FISHERMAN 1974 Fiberform Command Bridge, double cabin, large rear deck, complete canvas, bimini top, twin 6 cylinder FWC, VHF, sounder, spot light, dingy, AM/FM stereo tapedeck. Ideal for both fishing and cruising. Moorage available. $28,500. 656-6104.

VHF

SPECIAL — 55 channel dual watch marine radio telephone with antenna and PA horn $699.50. CB units $109.95, VHF 12 channel $399.95.
B.C. SOUND & RADIO Service
931 FORT 383-4731

22 CABIN CRUISER, VOLVO inboard/outboard, head, sink, reberth, compass, CB, trim tabs, blower, bilg pump, depth sounder, anchor pack, peddles, new carpeting. This boat is in top notch shape. Can be seen evenings and weekends. 382-5622.

12' WHITEHALL

New cedar-planked on oak frame, copper fastened. 2 rowing positions. Professionally built. 656-5466.

27' ALUMINUM DOUBLE ender, 8'6 beam, 2-cyclinder diesel power, very economical, lots of room (could be used as live-aboard), many extras. $9800. She's not that fast or pretty but very reliable and comfortable. 479-3689.

RUNABOUT LISTINGS REQUIRED
14'-21' models. We also offer new Bayliner and Vanguard outboard runabouts. Contact Harry for further information at Thunderbird Yachts (Runabout Div.) 656-7323.

FOR SALE OR TRADE FOR Corvette, 18' Fibreform 233 Merc I.O. 6 horse Johnson outboard. 2500 pound Roadrunner galvinized trailer with power winch. Swim grid. AM-FM cassette. Low hours. Must be seen. 384-3569

22' SANGSTER DOLPHIN, EXcellent condition, Mercury I/O, fresh water cooled, 302 Ford, 188 Merc leg, full cabin and head, tandem boat trailer with electric winch, VHF, CB, and many extras. $14,500. 478-9203. Will accept small boat in part trade.

31' CRUISE-A-HOME
This comfortable F/G Cruiser (1977). One Owner. Offers super accommodation for 4. Well below replacement cost at $40,000. Trades considered. John Allen, Van Isle Marina. 656-1138.

MCKINNON MARINE REPAIR
Mechanical, electrical, exhaust and repowering specialists. Located at ACME Boatyard, Van Isle Marina, Sidney. 656-2612.

Selling Your Boat?
We will buy, consign or list your boat, power or sail, large or small. Just call 656-3112 for a no obligation appraisal. Star Marine Ltd.

CHEOY LEE
Diesel Trawlers
For Information Call
ANGLER'S ANCHORAGE MARINA
652-3531 933 Marchant Rd.
Brentwood Bay

BOTTOM PAINTING 10'-70'
SHAFT & PROP REPAIRS
ENGINE OVERHAULS
SPEEDY & EFFICIENT SERVICE
Phillbrooks Shipyard Ltd. 2324 Harbour Rd., Sidney. 656-1157

40' MOTOR YACHT GRENfell design professionally built 1965. Now the home of an experienced shipwright. Must condition throughout. June 1980 survey $77,900. Phone Squire & Coombs, 384-3363.

MARINE REPAIRS
Gas, diesel. Ltd. 477-6288 days and evenings.

80 BOATS and MARINE

22' CABIN CRUISER, VOLVO I/O, head, sink, compass, CB, trim tabs, blower, bilge pump, depth sounder, anchor pack, dinghy. Boat in top—notch condition. Can be seen anytime; 656-6968.

NEW 23' CARLSON CV HT Ultimate luxury and performance in an overnight-ski boat cruiser complete with trailer. Unique futuristic design, prestige at it's finest. $23,000. 477-8249.

40' REGISTERED TUG "SEAcoaster" 400 hours on rebuilt Cat. D 343, normal electronics, Hyd steering and winch, coast guard approved coasting license, excellent tow boat. $67,500. 478-3940 652-2918.

13' BOSTON WHALER, 50 horse Mercury electric. $3500. Two Barrient stainless #28 winches, new $2700, $1200. One Johnson 6 horsepower, 30 hours, $500. One Grocco head, $75. 598-8516.

MERCURY MERCRUISER SERVICE
Marine & Power Products
402 A Esquimalt Rd. 382-1211

SIDNEY PROPELLOR
& Marine Power Ltd.
One used R30 Farymann diesel (24 horsepower) for sale.
656-3421

NEAR NEW 16' RUNABOUT, full canvas, trailer. 85HP Mercury, kicker. AM—FM stereo, CB, 3 fuel tanks. Excellent condition throughout. $5,995. 383-5879 after 5pm.

28' 1964 OWENS, MAHOGANY lapstrake hull, rebuilt 327 flagship engine, has had an extensive refit, beautiful and nicely-equipped cruiser. Must be seen. $18,900. 652-2351.

HAVE 32' MOTOR YACHT built by Philbrooks, fully equipped, value $40,000. For sale or exchange for real estate in Gordon Head. First time on market. 477-8804

MERCRUISER PARTS & SERVICE

Canoe Cove Marina Ltd. 656-5633

SPECIAL: 74 K&C 22' HARDtop, 307, 225 hp, leg, 1/w, CB, sounder, dinghy, head, anchor and galley pack, 2 props, 2 batteries, $10,900 firm. 656-4945 evenings

26' TOLLYCRAFT
All F/G construction (1974). Exceptionally clean, B/H kept. Options includes 3 radios, sounder, stereo, etc. $31,800. John Allen, Van Isle Marina, 656-1138.

SPECIALIZING IN BOAT flags, pennants, and banners. Your name, logo and design appliqued on heavy duty nylon. Guaranteed work and service. 382-8924.

16½' SKI BOAT, CANDY apple metallic red, fully-upholstered, tach, Speedo, Ride-Glide steering. On trailer ready for your motor. Offers on $2500. 478-2850.

332 FORD MARINE ENGINE and gear, $400. 392 Hemi marine engine and gear, $300. 12 volt, 120 volt Norcold fridge, $250. 6 hp Chrysler, 1976, $300. 18 hp Johnson, 1968, $150. 656-2612.

19½' ALL WEATHER CABIN fishing boat with 60 hp Evinrude. New steering, new paint, moorage til April. Appraised at $3000 plus. Must sell. $2500 or offers. 592-6413.

40 T. PACKER INS, FIBERGLASS AL. FISH HOLD, 8V.71 G.M.C. OR L. & HERR. GILLNET LIC. AVAIL. SOME HAL. GEAR. 112-624-5354.

CHARTERS
Fishing, cruising, diving, etc. Hourly, daily, weekly rates. Also weekday specials. Venture Boat Charters. 112-753-5531

SELLING 25' TOLYCRAFT Express Cruiser; valued to $8000. Consider smaller boat or truck as part trade. 381-6623 days; 656-4850 evenings.

19' BRANDLMAYR, 2 50 OUTboards, upper cabin, needs work and repainting, $2000 or offers. Will sell engines separately. 384-2901.

VANGUARD SKI-BEE. 65 merc. and trailer, O'Brien's skiis and accessories, excellent condition. $2600. Phone 595-4434 or 652-1682 Jerry.

INFLATABLE 12' CALAGHari-Ghigi, immaculate condition, plus Johnson 18 horsepower outboard, $1,500. Leave message for Michael 479-8112.

ONE STOP FAST AND COMpetitive service for all your boating needs — sail or power. Philbrook's Shipyards Ltd., 2324 Harbour Rd., Sidney, 656-1157.

17' BRANDLMAYR, 65 HP Merc, Lowrance sounder, Nautiflex top, 2200 pound Calkins trailer, excellent shape. $4200. 478-4176

27'5 BAYLINER VICTORIA, command bridge, aft cabin, under 300 hours, like new, value 30,000. Reduced to 26,000 338-8816, Courtenay.

18' SABRECRAFT WITH 85 Johnson plus Seagull kicker. Sleeps 2, sink, head, CB, trailer, etc. $5600. Phone 383-4780 or 388-4675

22' CALGLASS SEDAN, MERcruiser 165, trim tabs, sounder, CB radio, galley, dinette, head, V-berth, anchor pack, dinghy, 656-4267.

20' GULFMASTER, 4-CYLINder Volvo I/O, sounder, head, ¾" plywood hull, cello finish, spare leg and engine parts. $4500 or offers. 642-3714.

1976 17½' BAYLINER QUARtermaster, 188 hp Mercruiser, fresh water cooled. With trailer. Excellent condition. 112-743-2386.

MUST SELL 23' 1980 BAYliner Monteray, command bridge, only 9 hours on motor. $21,000 or reasonable offer. Brian 388-0161.

13½' FIBERGLASS RUNabout with trailer and 35 Mercury recently overhauled. Never in salt. $1,000 or best offer. 477-8398.

18' SANGSTERCRAFT CUDDY cabin, 140 Mercruiser stern drive and EZ loader trailer, excellent condition, $7900. 656-5144.

1953 "PETERBOROUGH Comet, excellent condition, red cedar strip hull, oak and mahogany interior, original 35 hp Johnson. 598-9189

19'6" GLASPLY CRUISER, Volvo i/o, outboard motor, 250 hours on engine, perfect condition. 384-3142, 384-6121, or Victoria Press Box 551

BOSUN'S LOCKER
Sale - all stove 10% off.
580 Johnson Street 386-1308

SQUIRE & COOMBS
MARINE BROKERS
45 Bastion Square 384-3363

CHRYSLER—SEAGULL MARINER OUTBOARDS
Ken Prasing Equipment
934 Goldstream 478-9313

1975 26', 225 HORSEPOWER OMC, fiberglass on cedar strips, very roomy, (loaded). Weekends or after 5pm. 478-2432

CANOE, 14' SPORTSPAL, EXcellent condition, with seat and attachment for motor. $275. 479-3757.

MUST SELL 22' FISHING boat, 318 Chrysler inboard FWC, radio, sink, anchor, head. Best offer will take it. 386-4607

18' KLINKER WITH DEPTH sounder, fiberglass bottom. $625 or best offer. 478-9361 or 112-763-4419

15½' BOWRIDER TRI HULL 65 Merc, 7½ Merc tilt boom trail er, many extras. $4500 or best offer 112-763-5991

YOUNG MAN'S BOAT. Great starter boat 15' fiberglass keel wood motor and trail er $500 firm 385-4896

80 BOATS and MARINE

35 HP VIKING ELECTRIC start. Short shaft outboard. Controls and tank. Older motor used very little. $500. 478-4500.

74 E-Z LOADER TANDEM boat trailer, electric winch, hydraulic brakes, will take up to 30' boat, $2500. 383-4973.

LANGFORD FIBERGLASS canoe 14' lightweight. $275. Also C—1 decked whitewater canoe $300. 598-7147 after 6pm.

18' MAHOGANY LAPSTRAKE hull with cabin plus new 25 hp Johnson and trailer, $2700. 592-6456.

15' FIBREGLASS RUNABOUT, trailer, 40 hp Evinrude, 4½ hp Sears, downrigger, etc. Very good condition. $1500. 652-4643

VANGUARD SKEEBEE, 40 Merc and trailer. Great for summer fun. Runs good. $1595. 112-743-9135 (Shawnigan Lake).

22' COLUMBIA, 6 HORSEPOWer Evinrude, moorage until April, good condition, asking $8,900. After 5pm. 478-3096.

14' BOAT AND TRAILER WITH 3½ HP motor, working good. $550 or best offer. Also utility trailer. 474-1311.

17'6" K & C THERMOGLASS hardtop, 85HP Johnson (low hours). Lowrance sounder, galvanized trailer. 478-7058.

CAPT. KIDD'S MARINE
New from California, 18' Jacuzzi Jet, seats six, tandem trailer. 386-4497.

1973 21' REINELL, NEW CANvas, 225 HP OMC, fully equipped, sleeps 6. Excellent condition. $9000. 112-537-2186.

19' TOLLYCRAFT, CUDDY cabin, tandem trailer, outboard motor, excellent condition, $4200 for quick sale. 112-743-5861.

14½' FIBERGLASS, DEEP V, 40 Johnson electric, sleeper seats, full canvas, E-Z load trailer. Immaculate. 1801 Hollywood Cres.

21' FIBERFORM, MERcruiser, head, galley, sounder, anchor, CB, EZ load trailer, $8000. 478-0766.

76 GLAS-PLY 19', CUTTY cabin, 140 Mercruiser, marine head, galley pack, jump seats, $11,400. 477-2431

CHARTERBOATS
MARSH MARINE
Deep Cove Marina 656-1611

THE BOAT LOFT
Inflatable Boat Centre
381-1323 563A Johnson

13' RUNABOUT, FIBERGLASS over plywood, $100. 595-6631 or 477-1225

BOAT LETTERING A SPEcialty. Phone Ken Warner, 652-2007.

16'6" GLASSCRAFT, 75 AND 9.9 Johnson, new Caulkins trailer, $3000 firm. Call after 6, 384-4198.

18' COBRA JETBOAT, 455 Olds, new trailer, $8500 or best offer. 388-7709

45' CLASSIC TRI-CABIN DIEsel powered, motor cruiser, $55,000. 381-2343.

HERRING SKIFF, 7 X 22, TERretic work or pleasure boat. $2500. Call 658-8703.

16' SKI BOAT, INBOARD 327. Goes well. $3500 or best offer. 595-7868.

SEARS EKSA 5 HP OUTBOARD motor, just been rebuilt, $135. 388-6467, 382-0677.

27' MONK CABIN CRUISER, priced for quick sale, $5500. 384-1280, 381-2229.

WHITE WATER SLALOM kayak, one layer Kevlar, offers. 477-4904 after 6.

18' DOUBLE ENDER BOAT, with trailer, $500. Phone 598-1627

14' COBRA SKI BOOT, 115 Merc with trailer. Excellent condition. $5,000. 477-7819.

SUMNER WHEEL, 40"X26", 2¼" shaft size, like new, 479-7474.

14½' PLYWOOD BOAT, VERY beamy, 40 horse, 10 horse, trailer, etc. $800. Bill, 383-6047

18HP JOHNSON WITH CONtrols, good condition. $350. 642-3193.

12' FIBERGLASS CAR TOPper, excellent condition, $425. 479-8015.

17½' GLASTRON V176, 100—HP Johnson, trailer, no salt. $4595. 477-8035.

18' SANGSTER INboard/outboard, skiis included, $6000 firm. 478-2589

1977 17' DOUBLE EAGLE hardtop, 70 horsepower Johnson, like new, $6,500. 595-5233.

BOAT TOPS REPAIRED, prompt service, quality work, Coho custom covers. 652-2264

1978 55 HP JOHNSON, EXCELlent condition. Asking $1495. Phone 595-2838.

PORT AND STARBOARD SIDE lights, 4½" Dioptric lens, $40. 658-8033.

78 EVINRUDE, 20 HP, FRESH water run, $600. No tank. 478-4623.

45LB CQR PLOUGH-TYPE ANchor with 200' of chain. Good condition. 477-0677.

1972 EVINRUDE 18, MODEST use, well maintained, with tank. Best offer 598-1872.

1976, 14½' GLASCRAFT, 1970, 33 Evinrude. Trailex aluminum trailer. $2900. 478-4354

OPEN MOORAGE AVAILable up to 20' boat, Sidney area. 477-7610

ONE ONLY 14 HORSEPOWER Volvo outboard for sale. $400. 656-3421, 656-4356.

26' STEEL CRUISER WITH 30 horsepower deisel, $9800. 112-748-8136

MARINE TRANSMISSION, Packard automatic direct drive, needs work, offers. 112-746-5262

12' THORNE ALUMINUM boat, extra deep and safe. Good for cartop. $465. 652-3540.

15½' CALGLASS, CANVAS top, sleeper seats, trailer, $2500. 652-5597.

22' STARCRAFT CHIEFTAIN, Volvo i/o, Bennet tabs, 1 year moorage, $6500. 478-9860

6.5 HP YAMAHA AIR COOLED engine, low hours, needs tune-up to run, $75. 598-6363.

17½' GLASTRON V176, 100—HP Johnson, trailer, no salt. $4595. 477-8035.

17½' K & C DEEP V, WITH 110 Volvo Penta inboard outboard on EZ load trailer. $3800. 478-7833

12' FIBREGLASS BOAT, TILT trailer, 2 horsepower outboard. $800. 477-6044

24' REINELL EXPRESS, deep—V hull, 188 Merc, extras. $13,200. 652-4051.

OCEAN KAYAK ALL FIBERglass, Italian made. Excellent condition, paddle. 384-3545.

1974 20HP-MERCURY OUTboard motor, excellent condition. $500 or best offer. 598-3138.

SMALL BOAT TRAILER, $150. 14' boat. 2-set oars, $25 each. 479-6206.

12½' FIBERGLASS SKI BOAT and trailer, no engine, asking $900. 595-3097.

2 INBOARD/OUTBOARD Mercury propellers. 479-1539 L.

"C" LICENSE OFF OF 20' boat, $8,000 479-0548.

WANTED 4 CYLINDER KERmeth parts. 652-3271

17½' FISHING BOAT, 35 HP Johnson, electric start. 477-7075.

60 HORSE EVINRUDE, $600 OR best offer 479-6082.

73 17½' K&C DEEP V, 120 OMC, $4900 or best offer 656-7647.

20' CABIN BOAT AND TRAIL er $1700 or offers 383-4896.

WANTED: 5 GALLON GAS tank 478-1067.

80 BOATS and MARINE

VANGUARD SKI BOAT, $1100. 383-4973.

24' CABIN CRUISER, NEEDS work, $2500. 592-5461.

14' FIBERGLASS OVER WOOD boat, $600. 382-6656

1969 33 HORSE SHORT SHAFT Evinrude, $350. 382-1081.

"C" LICENCE, 26' BOAT, $5000. 112-246-9837.

17' FAMILY CANOE OR SWAP for smaller one. 478-5947.

'69 55 JOHNSON, RUNS WELL, very clean, offers. 477-3849.

14' GLASS BOAT. $200. 656-5394

81 SAILBOATS

THUNDERBIRD YACHT SALES
WESTPORT MARINA
Next to Swartz Bay Ferry
2075 Tryon Road, Sidney, B.C.

1980 U.S. YACHTS
FULL RANGE
22'—25'—27'—30'
IN STOCK NOW
Trade-Ins Welcome

EXPERIENCED SAILBOATS

75—21'	Venture	$7995
71—21'	Clipper	$6500
75—24'	San Juan	$16,350
73—25'	North Star 500	$19,950
74—26'	Grampion	$22,500
77—26'	Kirby Custom ibd	$30,900
78—34'	Irwin Custom	Inquire
42'	Discovery	$112,000

CALL RON or RICH
656-5832
OPEN 10 a.m. - 7 p.m.
Closed TUESDAY

SOLD OUT!
All of our new
TANZER SAILBOATS
Some new 1981 models arriving end of July. See us now for brochures, prices and immediate delivery on arrival.

bob whyte marine ltd.
SALES AND SERVICE
Corner Harbour and Resthaven
656-7286

SUMMER HOURS
OPEN 7 DAYS
9 a.m.-6 p.m.

ARCTIC-TROPIC CRUISING BOAT SALES
MAPLE BAY, B.C.
Off-shore cruising sail boats only. Pat and John Samson, Canada's cruising boat specialists. Will help you find the right boat for your budget.
36' Ketch, immaculate, $49,000.
37' Schnr. Pacific Vet. $60,000.
42' Cutter, quality, $68,000.
40' Sloop, aft cabin, $89,000.
48' Ketch, family boat, $79,000.
30' Tahiti ketch, new, $45,000.
30' Pacific 30, new, $30,000.
42' ketch, unrigged, $37,000.
These and more-write or phone for information. Open 7 days a week Birds Eye Cove, Maple Bay near Duncan. 112-748-8950.

San Juan Yachts

21'	Used	$ 8,500 SOLD
21'	Used	$ 8,500
21'	New	$10,979
23'	New	$17,577 SOLD
28'	New	$45,960 SOLD
7.7	New	ARRIVING SOON

The Above Sold Yachts are on display courtesy of the new owners

Deep Cove Marina and Yacht Sales Ltd.
10992 Madrona Dr. Sidney
656-2810

ROOMY-ABOARD?
YOU BET
42x12' Sloop (St. Rock) As new this year. 33 HP Yanmar Diesel, sails complete, sleeps 5, many extras. Stock up on grub, fuel, ice water. Untie her, unplug her and sail to the moon. $48,000, any trades considered. To view call
CAPITAL CITY BOAT BROKERS
386-7555

Easign Yachts
New C & C Yachts
15% Yacht Mort. O.A.C.
TRADES WELCOME
2270 Harbour Rd., Sidney
Days 656-7744
Eves. 592-5606

AT MAPLE BAY
40' ketch, mahogany on oak, bronze fastened, Volvo diesel, oil stove and oven, H and C water, shower, 6'6" headroom, $79,500. CT 37 cutter, available August 1st. CT 41 ketch, ready to go, $85,000. H 25 sloop, 4 sails, $10,800. GEOFF SIMPSON, Maple Bay 748-3242. In Calgary, 262-3971

CANADIAN SAILSPORT
Come and see our range of quality sail boats from the 12 foot Kolibri II to the DS16 overnighter. Ferry fare refunded on purchase of boat. 12871 Bathgate Way, Richmond, B.C. 278-8929.

30' PILOT HOUSE MOTOR Sailer, all amenities, pedestal steering. Diesel power Espar furnace, hot/cold pressure. Cooking by microwave and alcohol. Too much other gear to list. Some interior cosmetics required. Only $44,900. Victoria Boat Mart, 453 Head St. 383-3324

45' CUSTOM BUILT "HORSTman" trimaran, 4 queen size berths, full galley, 2 heads, shower, Mercedes diesel and lots more. Asking $119,000, will consider boat or property in trade. Phone Bill Thompson, Advance Yachts Ltd, 598-3366 or 477-9132.

LANDFALL, A VERY SPECIAL one-off, pilot-house ketch, 9 sails, hydraulic tiller steering, 30 hp Diesel and full accoms. One of the Coast's finest vessels. $69,500, ask for Jim Russell, Victoria Boat Mart, 453 Head St., 383-3324.

39' KETCH MOTORSAILER, 1963 heavy Scottish construction. Proven world cruiser. Teak and mahogany on oak. Sleeps 5. Full electronics. Galley, enclosed head. Gardner diesel. Extensive inventory. Owner must sell. Asking $64,000. 656-1873

TANZER 7.5
Ready to sail away, all basic equipment, 9.9 Johnson, canopy, moorage, immaculate condition, used 2 seasons. B Dock, Van Isle $18,000. 721-3073 after 6pm

GRAMPION 23, EXCELLENT condition, 4 sails, 6 hp Evinrude, anchor pack, running lights, CB radio, 20 gallon water tank, Gimballed stove plus many other extras, $12,500. 383-3353 or 386-6775 page 7595.

40' OFFSHORE SAILBOAT, sloop, sleeps 8, all electronics and auto pilot, 4 Sails, Perkins diesel, all in new condition $97,000 112-321-6659

81 SAILBOATS

VAN EAGLE
Cruising 26' Haida MK II, main and Genoa, Outboard, propane stove and oven, wood and electric heat, stereo, Aladin lamp, dinghy, insulated, teak and ash throughout, $17,500. 382-2849.

CARESS 27' OFFSHORE English fin keel sloop, 5 sails incl. spinnaker, well maintained. A proper boat at $27,900. Victoria Boat Mart, 453 Head St., 383-3324.

5 DAY LEARN TO CRUISE holiday living aboard a C&C 26, sailing in the Gulf Islands. The Cruising School, 2266 Harbour Rd, Sidney. V8L 2P6. 656-2628. A division of Gulf Island Cruising Schools Ltd.

HIGH TIDE MARINE SALES, Mill Bay, B.C. The trailerable Ventures by MacGregor. 21' through 25' and the 36' MacGregor Cat. Complete boats, as low as $10,100. 112-743-5551, 743-5137.

FANTASIE, A ROEDDE 34, Teak decks, Honduras finish, many sails. First-class survey and an absolute classic. Reduced to $34,950. Victoria Boat Mart, 453 Head St., 383-3324.

29' CUSTOM '77, 8'9" BEAM, fiberglass on wood, stabilized 4 ton cruiser, 4 sails. 42 HP Gray marine. Solid, safe and spotless. $22,500. Deep Cove Marina, 656-2810.

GRAMPIAN 26', IMMACULate condition, accommodates 5, VHF, sounder, Merc outboard, Minto dinghy, holding tank. Much, much more. $22,800. 477-6845.

SAANICH LUMBER YARDS
PRAM DINGHY KIT
SABOT KIT
KAYAK (Partly assembled)
1496 ADMIRALS ROAD 385-2486

JUST LISTED — EVETTS 31 "Meguza," Custom ½-ton and 31' KISMAT TRIMARAN, Call Byron Barker at Victoria Boat Mart, 383-3343 or 592-0730.

FELICES 36' OFFSHORE F/C sloop, good live-aboard, Volvo MD2 powered. Offers on $38,900. Victoria Boat Mart, 453 Head St., 383-3324.

DIOGENES 32 ATKIN GAFF-rigged cutter, rebuilt and an excellent live-aboard, $37,900. All offers considered. Victoria Boat Mart, 453 Head St., 383-3324.

RAWSON 26, THUNDERBIRD-based, all glass, 4-5 berth cruising sloop, Seagull OB. Reduced to $10,000. Firm. Victoria Boat Mart, 383-3324.

CLIPPER 21, CB, 1975, FOUR sails incl. spin gear, Johnson OB, excellent sailer and very clean, just $7,900. Victoria Boat Mart, West Bay Marina, 383-3324.

26' FIBERGLASS CRUISING sloop, main and jib, 25 HP inboard, full dinette, inclosed head, sleeps 6-8, dinghy, paid moorage to April. 652-5848.

CORONADO 34, NEEDS COSmetics, Wagner auto-pilot, liferaft, pedestal steering, hot/cold pressure, $34,900. Victoria Boat Mart, 453 Head St., 383-3324.

ENDURANCE 35, CUSTOM built, 1976, aft cabin, centre cockpit, modified cutter rig, ocean proven, large inventory, excellent condition. 656-2386

CLIPPER 26, 1975, 9.8 MERC OB, pop-top roller reefed sounder, as at at $12,500. Victoria Boat Mart, West Bay Marina, 383-3324.

17' FIBERGLASS SKIPPER sailboat, main, jib, spinnaker, trailer 5HP, boomtent, toilet. Excellent condition. $3,700. 642-5159.

GYPSY YACHT SALES
"Exclusively Sailboats"
Listings Wanted
656-5591 2270 Harbour Rd.

POCKET CRUISER, GAFF sloop, 23'LOA, Seagull engine, good condition. Strong boat, $7,700. 656-1554.

CATALINA 27, JUST SURveyed, 4 sails, CB, new OB, $19,500. Victoria Boat Mart, 453 Head St., 383-3324.

AVAILABLE FOR CHARTER August through October, Cal 25. Must have sailing experience. Call 598-7534

WANTED TO RENT: 30' SAILboat, for experienced sailor, for 2 weekends, spacious accommodation for 4. 595-0601 after 4.

26' THUNDERBIRD, NEW sails, sounder, knot meter, spinnaker. Offers. 112-748-3676, 112—758-1697.

MAYER STEEL BOATS SPEcializing in round bilge yacht design, build to your specs. 656-4531 or 478-3952

31' KISMET TRIMARAN, built for off shore, excellent liveaboard. 383-1558

10' FIBERGLASS CATAMARan with 2 masts, 3 sails, seats 4, only $1200, 384-5358

18' A-CLASS UNICORN CATAmaran, on trailer, $950. Call Craig, 384-2626.

CROWN 23 FIBREGLASS sloop, well equipped, 6 sails, moorage. $13,800. 477-3164

IMMACULATE 26' DANISH Folkboat, Canoe Cove haul out yard, $7800 or best offer.

76 CATALINA 27, EXCELLENT condition, jib, genoa, VHF. 479-8179 after 5:30pm

FIREBALL, EXCELLENT condition, 2 sets of sails, dolly, 477-5705

16' AMF SUNBIRD SLOOP, cuddy, 4hp outboard, trailer, $3350, 595-0525.

DAVIDSON 12' FIBERGLASS sailing dinghy with trailer, $1000. 479-4223.

SAN JUAN 24' FULLY equipped, for racing or cruising, $15,500. after 5 pm. 652-9982.

23' CUB SAILBOAT, OAK BAY moorage, $4200. 477-1310.

DAVIDSON II, 3 SAILS. $2500. O.B.O. Phone 112—390-4714.

16' FIREBALL, JIB AND MAIN. Sail away for $1050. 479-6619.

1975 26' GRAMPION, LOADED, 112-748-8601

WANTED PY23', CAL 25' OR Ranger 23'. 595-8094.

83 AIRCRAFT

⅓ SHARE OF 65 PIPER Cherokee, ident. CF-RQZ, $6700 or offers. View at Victoria Flying Club.

AEROCOUPE STOCK 1951, 1100 hours to go, current C/A, Nav/Com and hanger, $7500. 384-4686.

92 SPORTING GOODS

Robinson's

EVERYDAY LOW PRICES
SALES SERVICE
SELECTION
WIN COLLECTORS SPECIAL
Klondike $295 — Apache $279 — 66 Cent $395 — Comanche $325 — Antlered Game $499 — N/West Terr. $695 — Win 94 30/30 1935 Vintage $359 — RIFLES — Ruger 7mm mag 4x5 $429 — Rem. 308 pump 4x5 $389 — Husqvarna 8mm $199 — Park/hale 30/06 $274 — Sako 308 3x9 $450 — Whitworth 7x57 $719 — Savage 300 4x5 $249 — Win 30/30 $179 — SHOTGUNS — Ava 12G Dble $329 — Stevens 12G Pump $119 — Rem

97 FURNITURE

6 PCE. ART DECO DINING suite, oak with walnut panels - table 4 chairs and buffet, all only $595. Large round oak table plus 6 chairs, early Canadiana, stripped and refinished, was $1895 to clear $1295; highly caraved oak sofa and 2 chairs, fluted winged backs, was $1995 now $1295; antique pine hutch or over mantel now $245, plus much more. See ad under Antiques. Open 7 days, most nights. Pete's Place 786 Goldstream, 478-6000.

WHAT A DEAL
FRI., SAT., & SUN. ONLY
Solid oak round pedestal table; buy them before we finish them and save money by finishing yourself. Unbelievable for 6 solid oak, no veneers, 36" pedestal coffee $295; 36" pedestal dining $325; 408" pedestal dining $375. 917 Fort Street across from Lund's - Pete's Antiques, 386-4212, 478-6000.

SOLID WALNUT BEDROOM suite, double bed and 3 matching dressers, $895. Two 9x12 matching British India carpets, sage green with floral design, $795. 6 year size crib with mattress, $65. Single box spring and mattress, $50. Wrought iron coffee table with glass top, $60. Older chesterfield, needs recovering, $125. 598-4378.

FOAM MATTRESSES
The sensible alternative
4" & 6" in all sizes
THOMPSONS'
FOAM SHOP
3318 OAK ST. 385-7622

LIVING, DINING AND BEDroom furniture at clearance prices. If you find any price lower than us we will pay you triple the difference.
DODD'S Furniture
2563 Quadra 388-6663

NEW CIRCULAR KITCHEN breakfast nook, with brown vinyl cover, 2 matching chairs, arborite table with stainless steel legs. Seats 8. $225. Two patio tables, $25. Franklin stove, insulated base stand for wood heater, $75. 383-3668

3 HOSPITAL BEDS-MODERN, adjustable with superb mattresses $175 to $250 each. (ideal for elderly or convalesing) with or without siderails. Tel; Bill at 598-9977 or view on Saturday 9-5, Sunday 12-5. 1002 Vancouver Street.

19TH CENTURY ELEGANT "fainting couch"; three curios cabinets of various sizes, in excellent condition; pair of green and gold wing-back fireside chairs. The Arts Connection, 381-2332.

GRANGE CHIROPRACTIC mattress and box spring and heavy duty frame, double size, excellent condition, $200. Sears-Opedic extra firm mattress and box spring, 39", $100. Call after 5pm, 479-8741.

ROUND OAK DINING AND coffee tables. Variety of Oak chairs and buffets. Specializing in restoring YOUR wood furniture. Call Middle Earth Furniture & Oak Ltd. 652-4740

MOVING MUST SELL PLUSH wine velvet chesterfield and chair with 4' high black tri-light floor lamp. Replacement $2,000, asking $825 or best offer. 477-8943.

WHOLESOME ONTARIO PINE Furniture by Pinecraft Ltd. (Illustrated catologues available). Displayed at Leathill Galleries, 47 Bastion Square, Victoria. Further information, 656-6207.

SIMMONS HIDE-A-BED, $175. 39" box spring and mattress $45. Occasional chair $25. Arborite chrome table and chairs $75. Walnut chest of drawers, $125. 383-1927

KING SIZE BOX SPRING BED, mattress and headboard, good condition, $85. Chesterfield, $35. Dresser, $50. Pole lamp, $20. And assorted small end tables. 382-9991 after 5pm.

FLEXSTEEL CHESTERfield suite. Excellent condition. Needs recover. Over $2000 to replace, $400; Spanish telephone bench, $40; Large table lamp, $10. 479-3676 after 6pm.

DINING SUITE, SOLID WALnut, includes large extension table, 6-leather seated chairs, and long buffet. Good condition. Must sell. $925 or reasonable offer. 386-5135.

BEDROOM SUITE, CARVED walnut, includes dresser with large bevelled plate mirror, tall ornate double headboard, footboard, and side rails. Asking $275. 386-5135.

PINECRAFT LTD, ONTARIO Pine furniture, on display at Leathill Galleries, 47 Bastion Square, Victoria. Further information, 656-6207

"ENROLL NOW"
Accepting applications for fall beginners woodworking and lathe courses. Tools & Space, 383-9600, 338 Catherine St.

ALL WOOD DINETTE SUITE, with buffet, $375. Rectangular teak table and 4 chairs, $239. Both in excellent condition. 381-1513, 474-2971.

3-PIECE SECTIONAL CHESterfield suite, blond coffee table with matching end tables, two occasional chairs mattress and springs. 477-1649.

LEAVING COUNTRY, SELLing household effects, 55 Irwin Rd. 478-5806 July 26th and 27th, after 8am.

MOVING OUT OF TOWN, must sell. Twin bed and mattress, oval kitchen table, 3-piece sectional couch. 388-4973.

SIMMONS DOUBLE BED, $150. Arborite kitchen table and 4 chairs, $60. Dresser, $30. 382-9588

MINT HIDE A BED, $175. Chest of drawers, $45, 3 piece colonial bed chesterfield, $95. 592-1675

MOVING SALE. ALL FURNIture. Walnut dining suite, oak buffet, bedroom suite, etc. 385 9857.

7-PIECE MAPLE DINING room suite, round table, 30" hutch and buffet. $650 or offers. 478-7833.

¾-SIZE BED, MATTRESS, springs, head and footboard, excellent condition, $75. Colonial style bunk beds, $50. 477-5607.

LIKE NEW SOFA AND CHAIR, new queen size bed, Simmons Beautyrest Quintessence King size bed. 479-8074.

WANTED USED HIDE-A-BED in good condition. $150-200. 386-9604.

CHESTERFIELD AND CHAIR $350. Chrome table and 4 chairs $75. 656-5246.

SOLID WOOD DESK FOR sale, well made. After 5pm, 595-2976.

CONTEMPORARY DINING table, six upholstered chairs, brown/gold. $295. 592-8595.

QUEEN SIZE MATTRESS, Scandinavian type layered foam; $195. 477-6936.

8 PIECE DINING ROOM SUITE including buffet and hutch, excellent condition, $700. 474-2683.

BROWN CHESTERFIELD suite, 3 cushion, nice condition, $150. 384-6819.

ONE BROWN VELOUR GLADpad sofa, folds to queen bed, excellent condition, $95. 383-3930

HIDE-A-BED AND MATCHING chair, olive green tweed, $150 firm. 598-2820.

CHINSE WICKER TABLE AND 5 wicker chairs. $250. 658-8168. 5066 Westley Road

DOUBLE BED WITH MATtress, excellent condition $35 479-3903

SIX MAPLE MATES CHAIRS, $220. round oak table, $750 382-1070

WALNUT 7 PIECE LEDROOM suite, double Sealy mattress $250. 595-6364

QUEEN SIZE WATERBED, in cedar frame, on pedestal 387-5517

CHESTERFIELD AND CHAIR Victorian style $400 384-7647

97 FURNITURE

YOUTH'S DRESSER, $35. Portable mahogany wet bar, $75. 592-7863.

SWEDISH ENAMELED TUBUlar bunkbeds and matching sofa $150 pair. 595-7179.

BEDROOM SUITE, CHEST, dresser, headboard, night table. 479-4805.

TEAK DINING SUITE, $160; hard Danish couch, $60, 479-0024, 386-6496.

DINING ROOM BUFFET, WAterfall design, walnut veneer, $65, 477-2555

EXCELLENT QUALITY AND condition Scandinavian dining room suite, 388-5701

LARGE MAPLE COFFEE table, $75. 652-2057.

CLASSIC FUNKY OLD COUCH and chair, $275. 479-8402.

BURGANDY HIDEABED, $150 or best offer. 479-0822.

COUCH AND CHAIR, 2-END tables. $150. 656-4939.

ANTIQUE OAK WRITING table, 3'x2', $150. 478-2541.

SIX CHAIRS, PINE, REED seats, $200. 595-6476.

ROCK MAPLE TABLE AND chairs. 479-2108.

SET OF BUNK BEDS FOR sale. 384-1047.

7 PIECE CAPTAIN'S BEDroom suite, $795. 478-3712

FOR SALE, SOFA BED, $100. 598-1340.

KINGSIZE WATERBED
386-8873

LARGE OAK DESK, NO LEGS, $60. 385-0660

98 TV. STEREO, RADIO SALES and SERVICE

Open 'til 9 Nightly!
385-5555
STEREOS-TV's-VIDEO
Technics-Panasonic
SPEAKERS
AR-KLH-Cerwin Vega
FULL SERVICE WARRANTY
—5 yrs. parts & labor on most new sound equipment!
—Loaner supplied during service. No charge
—Full credit upgrading 1st yr.
—No down payment (OAC)
—In store bank financing
—Yes, we take trades!
—Free delivery
CHARGEX-MASTERCHARGE
Technics Sound Pkge.
35 watt Technics receiver SA300, turntable SLD2 SBP25 3 way speakers with ADC Mag cartridge. Special $749;
No Down Payment
Low Monthly Payments (OAC)
Color TV Specials
Panasonic 26" consoles special $899
Panasonic 20" color TV special $599. No Down Payment, Low Monthly Payments (OAC)
VIDEO—PANASONIC
Panasonic PV1100K Video machine. Special $1099. No Down Payment.
Car Stereo Specials
Pioneer—Panasonic
Open 10-9 Daily 10-6PM Sat.
INDEPENDENT BUYERS DISCOUNT SERVICE
INDEPENDENT
AUDIO VIDEO
936 ESQUIMALT RD.
385-5555

• microwave • color TV • stereo
homark
• rentals • service • sales
FREE
CARRY IN SERVICE
ESTIMATE
Bring your TV - stereo to Homark. We will give you a free no obligation service estimate, we guarantee it.
USE OUR
$10.
SERVICE CALL
The lowest price service call anywhere by qualified technicians.
SPECIALS
20" colour $100 off $449.95
20" Remote $250 off $699.95
55 watt receiver $100 off $449.95
Sanyo microwave $150 off $599.95
TRADES WANTED
Use your trade-in as your down payment. Come in and make a deal.
• microwave • color TV • stereo
homark
• rentals • service • sales
27 W. Burnside Rd. 381-5622
TELEFUNKEN
Hi-com is a revolutionary noise reduction system that virtually eliminates tape hiss! Available now! Exclusively at
YOUNG'S
784 FORT 382-5512
HILLSIDE Sight & Sound
595-8331
IN THE HILLSIDE MALL

JBL Decade 36 loudspeakers, mint condition. $249 ea.
CAV
764-A YATES (IN THE MALL) 388-6564

COLOUR TV RENTALS
Now at a low price of $15 a month. Call today City Centre TV Sales and Rentals 477-6971.

20" ADMIRAL COLOR TV, new picture tube, 2½ year warranty, 6 month warranty on rest of set, $219.95.
ATLAS STEREO & TV
763 Fort St. 385-2712

WANTED QUAD RECORDS and tapes. I have an extensive collection of 4-channel music and would like to expand my library. Willing to duplicate tapes. 386-4567.

MAGNAVOX, HITACHI
The home of quality service
ELECTRON TV SALES and SERVICE. 100 Burnside Rd. W., 383-5432.

YAMAHA CR1020 RECEIVER 2x70 watts RMS, Teac A1200 open reel tapedeck, Dual CS504 manual turntable, Telec MX1 disco mixer. 383-8832, 6-9 pm.

ONE STEREO SYSTEM Marantz amp 1150-D, Bose 501 speakers, Pioneer PL-540 turntable. $1200 or will sell separately. 382-9810, anytime

WE SERVICE ALL MAKES OF colour TV's, free in-shop estimates. Call now 477-6971. City Centre TV, 3970 Shelbourne St.

SONY 70 WATT AMP, $295 Sears Pro turntable, $125. Sony Mix 625 Mic stand, $30 Or closest offers 595-4376

ONE PIONEER CT-F4242 CASsette tape player, $150 or best offer 477-8753 after 4 30pm

98 TV. STEREO, RADIO SALES and SERVICE

ACCUTRAC 4000, $429. Kenwood KR2300, $195. Akai GXC760D, 3-head, 3-motor, $599. Branch Circuits, 386-2544.

MUST SELL. SEARS STEREO component, am/fm, cassette, turntable, stand, 70 albums. Sacrifice. $300. 388-4973.

EXCELLENT RECONDItioned 20" Zenith Color TV, only $299 at Butler Brothers, 1724 Douglas, 383-6911.

$45 BLACK AND WHITE, $145 color. Good condition with no risk guarantee. 383-8774 or 382-1234

40—CHANNEL NEW REALISTic Base complete with antenna and Co-axial, still boxed. $225. 386-4497.

HIGH POWER REALISTIC car cassette, $75. Hitachi stereo, 2 speakers, $100. 381-0140

TANGENT RS4 SPEAKERS, 9 months old, new $780. $500. 598-2709

8—TRACK TAPEDECK, speakers and numerous tapes, $60. 381-6477.

DAYTON—WRIGHT XG8 Mark III model 3 speakers, mint. $1300. 598-6838.

TWO EPI/50 SPEAKERS, good condition. After 5pm, 592-4751.

26" COLOUR PHILLIPS TV
382-2549

COMPONENT STEREO FOR sale. 595-0773.

26" COLOUR TV CABINET, good working order. 384-1208.

PAIR AU2900 SANSUI SPEAKers, $130 or best offer. 386-8386.

TWO BIC VENTURA FORMUla I speakers, $130. 477-6135.

AKAI HOME SOUND SYSTEM, good as new, best offer. 595-8889

LYNN SONDEK LP12 WITH grace arm, $975. 478-4683.

23" B/W CABINET TV, EXCELlent condition, $75. 595-1804

99 GROCERIES, MEAT and PRODUCE

SEAFOOD
Your food bills too high? From processor to you, no middleman.
This week's special
Fresh whole dressed Ling Cod 79¢ lb
Frest Turbot fillets, 88¢ lb
Fresh sole fillets, $1.89 lb
Frest cod fillets, $1.59 lb
Freeze Your Orders
Will custom freeze any order of fish you require
F&H Processors at the Fishin' Hole, 801 Goldstream Ave.
478-2544
We also have a complete selection of meats at competitive prices. See Joe Wolff.
OPEN DAILY EXCEPT SUN. 10:30-4:30
LOCAL AND B.C. PRODUCE
Berries in season
Blueberries
Peaches
Apricots
Nectarines
Fresh vegetables
Tomatoes
Cucumbers
Saanich Fruit Growers, corner of Keating X Rd. and Veyaness, 652-1138.

FRESH HALIBUT, COD, AND RED SNAPPER
The commercial fishing vessel "Wah—Mish" is at the foot of Fort at Wharf, Saturday and Sunday, dawn to dusk.
Halibut $2.25 per lb
Cod and Snapper $1 per lb
Please bring your own container.
652-4997.

WORRIED ABOUT ADDItives and nutrition? Grind the grain and make your own bread. See the revolutionary Magic Mill - better than stone grinding. Demonstrations Wednesdays 10:30, The Plow Share, 4649 West Saanich Road. Saturdays 10:30, Victoria Cook Shop, 3830 Cadboro Bay Road. For information call 477-3818.

FRESH SALMON
Direct from the fisherman to you fresh salmon daily. Buy now for canning and freezing while the prices are right. We have the largest selection at the lowest prices at Fishermens Market, 1610 Island Highway, open 7 days a week. 478-4522.

Okanagan Fruit
Apricots - Peaches
Transparent apples
Bill Bayley Garden Cen
6 mile market 478-8822

ALBERTA GRAIN FED BEEF Sides of beef $1.65 LB Canada Grade A steers, hinds of beef $1.95 LB. Sides of pork 60-80 LB weight $1.09 LB. Call Josie at 478-6233.

U-PICK RASPBERRIES. BOOK orders before August 10th. 65¢ per lb, bring your own containers, reservations only. 112-748-0813 Cowichan Delta Produce Ltd.

LOGANBERRIES
Crate berries, jam and wine berries in 5 and 10 lb. bags. Phone 652-3653, 9am-7pm.

FIRBANK FARM
1180 Royal Oak Drive 658-8313
Fresh frying and roasting chickens
Also freezer specials

RASPBERRIES
9 pound flats of freshly picked berries may be ordered by calling 652-1525. U-pick raspberries also available.

NEW POTATOES, CABBAGE, and lettuce at farm prices. 7210 Wallace Drive, Friday, Saturday, Sunday only, 12-6pm. 652-1318

KELVIN CREEK RANCH
Famous for lamb. Island grown in chemical- free environment. Custom cuts. Freezer ready. $2.50 per lb. To reserve: 382-8932

DRYING IS CHEAPER
Easier, and more nutritious than canning or freezing. Home food dehydrators, 479-9933.

FRESH LING COD AND SNAPper, direct from commercial fish boat, (BC Maid). For information call, 477-2434.

RASPBERRIES 90¢ PER LB. by the flat. Book orders before August 10th. 112-748-0813 Cowichan Delta Produce Ltd.

RASBERRIES FOR WINE. 40¢ pound when available. Phone Cowichan Delta Produce, 112-748-0813.

CAULIFLOWER AND CARrots ready now, 4818 Cordova Bay Road, open Saturday only 8:30am-5pm.

YOU PICK RASPBERRIES, 90¢, 6984 Veyaness Road. Open Friday after 6pm, Saturday 8-12noon, Sunday all day

FRESH BLUEBERRIES, apricots, peaches; 11am until 7pm, 388-4465, Sunshine Fruit. Other times, 383-9126.

TRANSPARENT APPLES & BABY BREATH
orders taken between 6 pm -9 pm. 652-2419.

ALBERTA GRAIN FED BEEF Pork, veal, lamb. Information: 381-6621.

PORK SIDES, CUT, WRAPPED and frozen. 95¢ per lb. also beef and veal sides. 479-3021.

CANNING TOMATOES, 20 LBS for $7. Le Coteau Farm, 304 Walton Pl. off Oldfield Rd., 658-5688

FRESH OKANAGAN EATING apples, peaches, apricots, case lots 383 4695

U-PICK ALLOLIE BLACKBERries, 90¢ lb. Loganberries, 70¢ lb. Phone 652-7371

HAMMOND FARM, U-PICK raspberries, this weekend, 6950 Veyaness

SOLE SALE FISHERMANS Wharf boat "Pacific Isle" $1.50 per pound

99 GROCERIES, MEAT and PRODUCE

LIVE CRABS DELIVERED $1.25 per lb. Phone 656-3444.

RASBERRIES, PICKED $1.25 lb. 652-2271.

CANNING TOMATOES, 20 LBS, $6. 3965 Shelbourne St.

RASPBERRY ORDERS Taken after 6pm, 652-1338.

BROAD BEANS, 50¢ PER pound. 1748 Mount Newton XRd.

100 MISCELLANEOUS FOR SALE

RENT TO OWN
Refrigerators, freezers, washers, dryers, dishwashers, microwave ovens, televisions, stereos. Extremely low monthly rates. Sample-TV's from $10 per month.
INSTANT DELIVERY AND NO CREDIT HASSLES.
100% of your rental payments will apply if you decide to purchase. First 6 months interest free. Call now:-
ATLANTA TV & Stereo
1525 PANDORA
595-3922

CUT VELVET SOFA & LOVEseat $599.95; sofa bed, as new $196.46; deluxe Admiral portable dishwasher $289.95; as new deluxe 5 pc. dinette suite $299.95; 30" Kenmore elec. range $189.95; Walnut 4 drawer chest $79.95; Colonial hi back tweed sofa $189.95; brown tweed Colonial chair $79.95; pr. of royal blue swivel rockers $249.95; French Provincial sofa and chair $269.95; Simmons hide-a-bed $189.95; console style coffee table $69.95; old walnut dresser and chest $299.95; assorted recliners from $89.95; old overstuffed sofa, recovered $150; dinette with swivel chairs $159.95.

TheTraders
388-6264 715 Finlayson

INTERNATIONAL KNIVES
ATTENTION DIVERS!
We have just received a shipment of Quality WENOKA DivingKnives.
Features available include:
★ 400 series stainless steel
★ Hand tooled line cutter
★ Extended cutting edge
★ Super saw serrated edge
★ Chisel-head blade
★ Hammer head butt cap
★ Rubber sheath with adjustable snaps
★ Much more
Don't get caught below the surface without a quality diving knife from
INTERNATIONAL KNIVES
574 YATES ST. 383-2422
(Across from the Post Office)

New and Used
Hida-beds, $169 to $389; Single size Hida-bed, $249; 2 pc. Chesterfield suites, $119 to $639; Wooden rocking chairs, $79 to $139; 3 pc. Coffee table sets, $44.95 to $199; 5 pc. Dinette sets, $79 to $449; Duncan Phyfe drop leaf tables, $179 to $349; Set of 4 chairs, $299; 8 pc. round oak dining suite, $1195; Cedar chests, $199; Complete bedroom suites, $249 to $549; Chest of drawers, $39 to $219; Dressers, $79 to $299; Single beds, $39.95 to $199; Vacuum cleaners, $34 to $79; 9x12 rugs, $29 to $299. Visa or Master Card
Pandora Furniture
1050 PANDORA 383-6319

VILAS MAPLE DINING ROOM suite, very attractive, was over $4000 when new, for only $1950. Colonial chesterfield and chair, $79. Large oak wardrobe, $195. Large utility trailer, $395. Fridge/freezer, sxs doors, was $1200 when new, for $495. China doll $49. Electric range, 24" good, $95. Coffee and 2 end table, $59 set. Freezer, 15 cu. ft., good $129. Swivel rocker, $39. BSR turntable, $29. Chest of drawers, $49. Stereo componet set with 8 track, $89. Telephone table, $25. Continuous clean range, 30", good, $250. Brass table, $39. Campstove, $22. All at Royal Oak Trading next to Royal Oak Shopping Centre, 4488 West Saanich Rd. Open 7 days, 10am-6pm., weekdays. 479-1913.

BABY CRIB AND MATTRESS, $75; padded stroller with canopy, $45; youth bed and mattress, $75; three non-toxic gates, $10; 9-drawer dresser, painted white, $70; small chest of drawers, white, $40; chest of drawers, walnut stain, $40; child's tricycle, $25; chesterfield and loveseat, velvet gold and white design, $350; sectional chesterfield, burnt orange, $175; green chesterfield and chair, $125; artificial brick fireplace, AM/FM stereo 8-track player and bar cabinet, wood logs with motor-driven cylinder, $600; rocking chair, $10; ottoman, $15; Fleetwood B&W tv, AM/FM stereo record combination, $50; drapes and spreads to match. 479-4561. 523 Tait.

auctions • appraisals
AUCTION EVERY FRIDAY NIGHT
Kilshaw's OF VICTORIA
six generations
1115 FORT ST. 384-6441
BUY—SELL APPRAISE
1115 Fort St. 384-6441

PERSONAL JEWELRY COLlection Dispersal Sale. Appraisals available on items. Chain of 22 diamonds and white gold; white gold and diamond arrow earrings; art deco yellow gold and diamond earrings; contemporary yellow gold and diamond earrings; hand-carved jade and gold pendant; diamond, ruby and yellow gold dinner ring; aquamarine diamond and platinum dinner ring; white gold, diamond and pearl dainty pendant; Moulin Rouge diamond, ruby and yellow gold stupendous pendant or pin; Chinese ivory scrimshaw, unusual beads, plus many other smaller items. 381-2332 days 10-5, 384-1819, evenings, for appointment to view.

MISTER SWEEPER
The biggest and best selection of rebuilt and new vacuums on Vancouver Island. Compact, Filter Queen, Electrolux, Kirby, Hoover, Eureka etc., etc. Always in stock. Also built-in vacuums at super low package price.
★ We Service What We Sell ★
9011 ESQUIMALT (At Head St.)
386-3717
UNIT B-310 GOLDSTREAM
Next to Hwy. Supermarket
474-1011

T. J.'S FURNITURE
(pre-owned)
30 W. Burnside Rd. 383-1113
Chesterfields, $145 up
Table lamps, from $45 pair
Floor Lamps, $39.95
Vila Maple round table w/2 chairs, $150
Walnut china cabinet, $395
Village Maple D/R bed w/box spring and mattress, $395
Frigidaire white Fridge, $225
Small audio-recs, pictures etc.
All stock is clean and in good condition

100 MISCELLANEOUS FOR SALE

Western Waterbed
DOWNTOWN 386-8858
(Blanshard at View)
SAANICH CENTRE 727-2255
(Quadra at McKenzie)

CORNER BOOKSHELF, MADE to hold TV, stereo, books, knicknacks, $125. Older chairs, 1 blue cord, $30. One set bible stories, new, $100. Colour TV, $150. Small dressing table and stool, $15. Overstuffed living room furniture, set of 3, $400. Mates bed, with matching 9-drawer dresser, with bookshelf, $300 or will sell seperately. Other miscellaneous. 384-3003.

The Plastic Shop
We are now at our NEW LOCATION — bigger and better with lots of parking. See us for Fiberglass, Plexiglass, Polyethylene, Storm Windows and much more.
THE PLASTIC SHOP
Now at 2215 Government
386-1477

NEED A WEDDING GIFT? Birthday? Anniversary? Choice an original work of art and give a piece of yourself for lasting appreciation. Also available pottery, wall hangings, photography, jewelery and much more, all at unbelievably fair prices. The Artist's Showcase, #203-733 Johnson St. opposite the Johnson St. carpark. 382-5444.

4X8 SLATE GOTHAM POOL table, scoreboard, 2 sets of balls and cues, $700. Speed Queen washer and dryer, stainless steel tub, $500 for pair. 2 piece Skylar chesterfield suite, $225. Parker power vac for lawn or driveway, new bag, $225. New firescreen set, Swedish steel, $150. All items in excellent condition. After 5pm, 477-6658.

CHROME KITCHEN TABLE, 2 large 4-drawer chests, boy's bicycle, girl's ballet slippers sizes 9½ and 10½. Ladies size 12 brown leather jacket and size 10 navy leather coat. Boy's size 13 Bauer Junior Supreme skates with tuck blades, girl's size 11 Wifa Deluxe Champion figure skates, childrens size 9 leather cowboy boots. 474-2529.

NEARLY NEW FURNITURE. Yamaha, dual, EPI stereo, $475. Two captains beds with drawers and shelves, $125. Round pine table with 4 chairs, $525. Matching Tweedy loveseat and chair, fold out to beds, $430. Queen size posturepedic mattress and box spring, $350. GE food processor, $65. Call between 10am-3pm, 598-9476.

EATON'S WAREHOUSE STORE
749 View St.
Rebuilt Vacuums
New and rebuilt from $29.95. Now available — Compact, Electrolux, Filter Queen, Kirby, Hoover, Eureka. All one year guarantee. All makes serviced All Victoria Vacuums Ltd. 2805 Cedar Hill at Hillside. 595-2622.

TWO PAIRS GOLD ANTIQUE satin drapes, 84" long, one pair 64" wide, other 81" wide, $250. 9x12 wool area rug, green with gold and white pattern, $135. New blue bathtub, right side drain, $35. One coppertone and one white stove, both good condition, $80 each. 598-6363.

DESK, $50; 6 DRAWER CHEST, $50; desk and bookcase, $80; washer and dryer, $350; utility trailer, $190; single bed, $75; fibergiass boat hull, includes sterndrive unit and bits, $2850; 1972 Ford Pinto Hatchback, am/fm radio, hitch, roof rack, $850. 598-7390.

HOMELITE
CHAINSAWS
SALES—PARTS—SERVICE
RENTALS
GIBSON POWERCRAFT
NOW AT 730 HILLSIDE
382-8291

CUSTOM MADE PALE PINK damask twin fitted bedspreads, curtains and lamps complete. Other drapes various sizes. Spanish hand blown red lamp, also, goose neck lamp. Copper firescreen, space saver. All good condition. 592-8374.

CHEAP. NEW FACTORY SALvage glass, and thermo units. Less than ½ regular price. Windowscreens, $1-$4. Can deliver. Works rear of Slegg's Lumber, Fifth Street, Sidney. Open Monday-Friday 12:30-4pm, Saturday 8-12noon. 656-6656

GE DOUBLE OVEN, COPPERtone stove, microtemp control, very good condition, recently overhauled. 2 piece turquoise naugahyde bed-chesterfield and chair. Recent model Volta upright vacuum cleaner, like new. 652-3559

24" GOLD KENMORE ELECtric range $175; 6 pc. vanity bedroom suite $160; Simplicity super twin spin dry washer $225; 5 pc. arborite walnut dinette suite $145; Craftsman electric lawnmower $160. Mel's Bargains, 3460 Quadra St. 384-3152.

IF YOU MAKE CHRISTMAS gifts or do any needle work and swear this year you wont be finishing Christmas Eve. Now is the time to begin. Super "get going" offers during early August in beautiful needle work catalogue. 382-6098 382-6476.

STIHL Chainsaws
SALES—PARTS—SERVICE
RENTALS
GIBSON POWERCRAFT
NOW AT 730 HILLSIDE
382-8291

AIRTIGHT STOVES
Fireplace inserts, chimney brushes, installations. We have it all for your fireplace.
SIDNEY FIREPLACE
9943 2nd St. Sidney 656-3831

ABC ELECTRIC LTD.
831 YATES ST. 382-7221
Rebuilt vacumms. Various makes and types. $39 up. 6 mos. guarantee. "Who better than ABC."

ESTATE SALE, BELL & Howell movie setup, camera, light, screen, projector, splicer, etc, all as new, $275. Baycrest portable sewing machine, never used, all attachments, $150. 598-7626.

JOHN DEERE SELF PROpelled lawnmower, 21" rotary cut, bagging attachment, excellent condition. $250. Motomower, Briggs and Stratton engine, 20" cut, good working condition, $80. 598-5927 or 598-3740

AUTOMATIC WASHING MAchine. Pure wool chocolate brown carpet, approximately 8'x10'. 2 double box springs and mattresses. 2 dinette tables and 6-chairs. Best offers. 479-9949 after 6.

BARGAINS
One small Frigidaire, one Viking electric stove, 2 black and white console TVs. Make an offer for the lot or singly. Anything reasonable accepted. 383-5090 after 5pm

WOOD CONSTRUCTED DOUble pedestal desk, oak swivel office chair, new condition, cost $600, will sell for $350. Vilas coffee table, $150. Gibson 16 cu fridge, gold colour, frost free, $350. 9x9 carpet, $80. 658-5685

RAISIN FRIEZE HIDEABED $175; left hand Moffat zero zone fridge $375. 7pc. walnut arborite dining room suite $250, gold plaid recliner $100, 2 pc. walnut bedroom suite $200. Men's Bargains, 3460 Quadra St. 384-3152

IS YOUR TELEPHONE UNATtended, you could be losing business. Buy or rent an answering machine from interconnect, 3560 Quadra St. 384-6513

100 MISCELLANEOUS FOR SALE

READY MADE BRICK PLANTERS, 2' SQUARE. FREE DELIVERY. 385-3261 or 479-3830.

SAVE UP TO 50% ON YOUR new kitchen. Replace your old doors with new, in your choice of woods. Existing framework can be covered to match. Supplied or installed. 656-2905.

SET OF T.V. TABLES, $15. Bookcase, $20. Sealy Colonial hideabed couch, $250. Chair, $20. End table, $10. Exercise bike, $100. Guitar and case, $70. Quick broom, $20. 385-5590 after 5pm.

USED SEWING MACHINES 1 only Bernina 831 open arm, $799. Many others to chose from, starting at $39.95. Fully guaranteed. Sawyer Sewing, Centre 840 Fort St., 388-6228.

72 BASS BRISCOE HARMONY cord organ $150. 4 drawer filing cabinet $100. Reel-to-reel Grundig tape recorder with 25 tapes $100. Refrigerator, $75. 20' hall runner, $60. 598-8702.

ROYAL COPENHAGEN Christmas plates: 1963, $120; 1965, $55; 1966, $59; 1967, $49; 1968, $39; 1970, $35; 1971, $30; 1972, $30; 1973, $30; 1974, $30. Prices are firm. 479-0061.

INGLIS SIDE-BY-SIDE REfrigerator-freezer, good working order, avocado. $300; Simmons chesterfield-chair, avocado green, excellent condition. $60. 478-8551.

18 CUBIC FOOT VIKING freezer, excellent condition $230. 3 prehung inside mahogany doors, $30 each. 2 VW trailer hitches, $12 and $20. 4 kitchen chairs, $18. 656-1966

CUSTOM MADE TWIN BEDspreads, matching drapes, both lined, gold background, small pattern, less than ½ price, $225. Queen size spread, green, quilted, $50. 598-5394

ELECTRIC STOVE, $35. Leather catcher's mitt. Men's leather tooled belts. Pen/pencil set. Drapes, short and long. Desk and bed lights. Carpet doormats and carpet. 382-7553

TWO MCCLARY ELECTRIC stoves, wooden cook stove, new Queen size box spring and mattress, single box spring and mattress. To view, from 11-4, 560 Fisgard.

MOVING, MUST SELL 18 CU FT Admiral deep freeze, $300. Braun air purifier $50. 2 recliner chairs, $25 each. Radar reflector. New 20 qu Presto canner $60. 1930 Casa Marcia. 477-6540

MOVING MUST SELL CHESTof-drawers, vanity and stool, solid,maple, 2 night stands, pole lamp, swag lamp, shelf unit, arborite table and other miscellanous items. 595-3762.

COLEMAN STOVE, COUCH, assorted luggage, door mats, glassware, lamp shades, socket wrench, golf clubs and cart. 595-1543, 1508 Haultain.

GREENHOUSE GLASS, WOOL rugs, playpen, wicker chair, black antique cabinet, books, etc. etc. 8545 East Saanich Road, Saturday and Sunday.

OLDER TIPI WANTED. FOR Sale rocking chair and Singer straight stitch sewing machine in cabinet $65. Please call 385-9554.

WHITE TUB, SINK, AND TOIlet, plus showerhead and taps. 1962 vintage. Mirrored medicine cabinet. 36" aluminum combination door. 477-9889

CANNON BALL FISH weights, 75¢ per LB. One CB mobile, one CB base with sideband and antenna $750. Big wood burner $35. 478-4788.

ILLUMINATED BUSINESS sign. Suitable for office or store window. Box is 65"x14" with neon light tube. $240. 385-8012 or 598-4903 eves.

MOVING SALE. LARGE 4-door wooden storage cupboard. Old trunk. Car ramps. Prints. Lamps. Sundry items. 598-2770 after 6pm.

MOVING MUST SELL: PORTable Kitchenaid dishwasher, $295; like new, 8' long velour chesterfield and chair, $495; Baycrest range, $95. 478-0605.

BURNT ORANGE ACORN fireplace, immaculate condition, $225. 3-seater chesterfield, immaculate condition, $325. 477-0557.

MOVING. MUST SELL woman's 3 speed CCM, $50. Small stereo, $100. Car 8 track, $20. volt converter, $15. Royal manual typewriter, $50. 388-4917

ONE WORKING FRIDGE, $30. Two 15" studded snow tires, $20 pair. Office desk, good condition. Revox A77 reel to reel with tape. 386-7019

GMC EXERCISE BIKE, 200 miles used, asking $75. Dining suite, 6-velvet chairs with chrome, glass table top, $450. 382-5738, 383-9149.

BIRD'S EYE MAPLE BURLS Clocks and tables, finished and ready to do. Large and small. 3108 Jacklin Rd. Swap Shop, Sunday, July 27, 9am-4pm

DESK, $15. KITCHEN TABLE, chairs, $40. Gas mower, $100. Sofa and chair, $80. Steel framed bed, $30. Trunk, $10. Fireplace tools, $40. 721-3179

PIONEER 1200A CHAIN SAW, brand new bar and chain $200. 30" Enterprise electric range $30. Both excellent condition. WANTED canoe. 478-7017.

RENNYS WOOD PRODUCTS. Anything in wood built; furniture or toys; plain, stained or painted. 477-7503 afternoons or evenings.

SMALL DEEP FREEZE. MOFfat stove, harvest gold. Washer, dryer, fridge. 3 HP Viking air cooled outboard motor, $125 or best offer. 479-3231.

MODEL 366 GESTETNER, good order, $175. Olivetti copier, $175. May be seen at Ritas Treasures, 1710 Government, 11-4pm weekdays.

INCINERATOR BARRELS, $8, screens, covers, extra. Old barrels removed, extra charge. Prompt delivery. 479-4067 anytime.

2 MICHELIN X RADIAL tires, 155SR 13zx. 1 twin blade B & D electric mower. 1 42" x 30" aluminum window. 30 steel pipe fence posts 6'6" long. 656-5738.

CONN ELECTRIC ORGAN, $2500. Corona jumbo knitting machine, $200. Paymaster cheque writer, $135. Buffet and hutch, $475. 743-4983, Mill Bay.

IMPORTANT: WILL THE lady from Fernwood street who bought items last weekend at Monterey Avenue, please phone 598-5016.

BRAUN BLENDER, OLD bathtub, roll away bed, wood frame double bed, old rangette, hanging baskets, records, paperbacks. 477-9869.

NEW 36" WIDE FOLDING COT, $95. 3 suiter Samsonite suitcase, $65. 7½ electric hand saw, $15. 12' fiberglass boat, $375. Fiberglass dinghy, $195. 385-8856.

UTILITY TRAILER $150. Ping-pong table $75. Lined floral drapes 150X50", $25 pair, oval braided rug $25. Lamps, stereo, misc. 642-3927.

5-PIECE COLONIAL MAPLE dininb set, $450; 7-pce. beautiful French Provincial dining set, $700; Exercise bike, $65. All excellent condition. 479-1263.

4X8 POOL TABLE $225 OR BEST offer. Set of crushed brown velvet drapes $50. One weight set $225 or best offer. vinyl bench, bars, squat stand. 382-5015.

CHAINSAWS
Alf Becker and Son Ltd.
7981 Tillicum 384-6414
Waterbeds
Day or Night
478-7345

CUSTOM MADE DRAPERIES and slip covers — wide range of fabrics. Standard Furniture, 387-6741, 737 Yates.

100 MISCELLANEOUS FOR SALE

Superior Valet Service
Suits, coats, dresses, drapes. We mend and clean at lower rates. 383-3211.

RENT INDUSTRIAL SEWING machines, day, week, month or rent to own. Sawyer Sewing Centre, 840 Fort St. 388-6228.

15 CHESTERFIELD SUITES, all in good condition, make me an offer. Misc. items. 474-1311 or 479-3231

MASON & RISCH PIANO, Excellent condition. $2100; twin box spring and mattress $30. Metal student's desk $25. 384-8563.

PICTURE GLASS
Compare Prices and Give Me A Call - HARRY - 477-6534.

COMMERCIAL SLATE POOL table, $900 or best

105 GARAGE SALES

3333 GLASGOW AVENUE off Inverness from Cloverdale or Quadra. Saturday and Sunday 10 4pm. Clothes, books, bikes (like new), tires on rims, fishing gear, frames, pictures, chair, miscellanous household items & much more. Moving to small home, must sell.

DEMOLITION SALE, 635 Rothwell, daily 9 am. - 2 pm. 385-7789. Kitchen cabinets with double ss sink, toilets and sinks, old-style bath, hot water system, radiators, water pumps and pipes, furnace, 250 gallon oil tank, variety of doors, 2 x 4s, panelling and miscellanous.

MOVING. GORDON HEAD. Teak kitchen cabinets and countertop, stove, dishwasher, some furniture, baby clothing and equipment, books, 6 man tent and poles, Coleman stove, skis, miscellaneous household items. Saturday and Sunday 10-2, 1905 Ferndale Road.

WEATHER PERMITTING, Sunday 10 until 3, 2856 Heath Dr, off Gorge Rd West. Childrens rockers, chairs, tables, wringer washer, older 30" stove, old school desk, mens and womens clothes, 64 Oldsmobile F85, 4 16" Ford split rims, dolls, much misc. No presales.

FRIDAY AND SATURDAY, 220 Government. Laundry tub, light fixtures, sheers, small tables, older sewing machine, mirrors, car radio, sander, lamps, golf cart, desks, other wood furniture, hardware, records, books, lots and lots of small items, cheap. 383-6777.

NEARLY NEW BATHROOM fixtures, double sink, vanity, toilet, bathtub, mirror, excellent condition. Miscellaneous household items. Brand new large brass lamp. Pure wool blue plush carpet, brand new. 1127 Catherine St. Saturday after 6pm, all day Sunday.

GARAGE SALE SUNDAY, July 27th, 8:am-4pm. Lots of useful items. Furniture and rugs, chesterfield and chair good condition $150. Wrought iron gates, best offer. Good used clothing. All sizes. 598-6758. 2268 Bowker Avenue, Oak Bay.

FILING CABINETS, COLOUR TV, hideabed, dresser, coffee table, bicycles, old bottles, books, records, bathtub, chairs, ladders, miscellaneous items. Saturday 7am-5pm, Sunday 10am-4pm. 501 Gorge Road East.

CARPORT SALE, 2375 LOVELL Ave, Sidney, Saturday and Sunday. Typewriter, electric cook stove, vacuum cleaner, volumes ofencyclopedias and other books (approximately 150), sewing machine and many other items, 10am-5pm both days.

SATURDAY AND SUNDAY, 703 Pine Street, Esquimalt. 381-0821. Stove, woman's 10-speed bike, two axels with hitch and tires, 312 cu.in. motor, two sets of heads and twin carbs, acorn fireplace, older washer and dryer, etc.

YARD SALE, CONTINUED due to rain last week, Bay/Shelbourne area. Furniture, office supplies, king-size mattress and headboard, chesterfield, rugs, household items, almost anything you're looking for. 1640 Bay Street, 595-2487.

MUST SELL EVERYTHING Saturday, July 26, 3841 Hobbs Street. Nice furniture, stereo, bicycles, roller skates, toys, childrens clothes, books, plants, many items. Make an offer. No selling before 10am.

SATURDAY 10-3, 3586 TILLicum. (Townhouse complex). Lawnmower $120; garden tools; beautiful old paisley drapes, approx 80"X80"; wringer-washer $50; old dryer $50; firescreen, car jack; misc. small articles.

THE GOODWILL BOTTLERS Lacrosse Team, Parking Lot Sale, Saturday July 26th, 10am, Esquimalt Sports Centre. Funds to travel to Quebec for Canadian Intermediate A Championship.

GARAGE SALE, FRIDAY, SATurday, Sunday, 10 till 4. Moving- many household effects-70 yards kitchen carpet, new; baby oddments; acoustic ceiling tiles; 50' ABS plastic pipe. 4390 Tyndall.

GARAGE SALE, SATURDAY July 26th, 10am-4pm. Macrame, berries, vegetables, toys, nick nacks, and more. 6140 Central Saanich Road off Keating Cross Road.

SATURDAY AND SUNDAY, 9:30-4. Modern off white sofa, curtains, many infant items, electrical fixtures, lawn furniture and much much more. 1620 Longacre Dr.

13 CU.FT. ALMOND FRIDGE, new. Copper tone stove 30" Single bed, antique magazine table, miscellaneous items. Sunday 11-4; weather permitting. 3541 Shelbourne St.

GARAGE SALE, 62 OBED Avenue. Saturday and Sunday. Bathtub, 2 sinks, toilet, 100 amp panel with breakers, 4 electric baseboard heaters, shower doors. 384-7875.

QUALITY BOOKS, PRINTS, assorted hardware, clothing, kitchen wares, and lots of other stuff. 599 St. Patrick St, 10am-3pm, Saturday and Sunday.

YARD SALE, SUNDAY 12pm-6pm, no earlier. Ladys bike, china cabinet, dishes, tent, jewellery, toys, large clothing and much more. No dealers. 2818 Leigh Road off Goldstream.

QUALITY BOOKS, PRINTS, assorted hardware, clothing, kitchen wares, and lots of other stuff. 599 St. Patrick St, 10am-3pm, Saturday and Sunday.

SUNDAY, JULY 27TH ONLY, 9 am—4 pm, 812 Daffodil Avenue. Hoover washer, floor polisher, old fridge and stove, bird cage, books and other assorted items. Bargain prices.

GARAGE SALE, VARIETY OF items from many contributors, Saturday and Sunday, 9-5 only. July 26, 27. 2934 Orillia Street, off Gorge Road.

BEAUTIFUL LEADED GLASS, cedar front door, $150. All sorts of miscellaneous items. July 26 and 27, 8am-4pm. 132 Eberts Street, Fairfield.

TOOLS, BOOKS, RADIO, crocks, lamps, jewelry, ornaments. Lots of miscellaneous. Friday Saturday 8am. 659 Niagara St.

GARAGE SALE, SATURDAY, Sunday, 10:am-2pm., 2724 Scott Street. Maple captains bed, old gas stove, ceiling fixtures, many more items at low prices.

SATURDAY 11:AM, 4390 Chartwell Drive. Gordon Head. Beds, couches, household items, elderly ladies clothes. All very reasonable.

BASEMENT SALE' HOUSEhold items, office furniture, tools and misc. items. 1725 Arbutus Terrace, Mill Bay. View daily 11am 9pm. 112-743-2698.

MOVING... MUST SELL Freezer, washer, dryer, fridge, stove, cabinet, etc. misc. items. Saturday, Sunday. 4957 Wesley Road and Haliburton. 658-5357.

MOVING SALE, LARGE Christmas cactus, plants, wicker chairs, misc. galore. 1770 Veda off Frechette. Friday, Saturday, Sunday. 598-6764.

MOVING, SATURDAY JULY 26th, 10-2pm. Toro 19" rotary lawnmower, garden tools, misc. household items and plants. No early birds. 7263 Arbutus Road.

MATERIAL, FISH TANK AND accessories, CB, card table, clothes and misc. for sale. 7217 Chambers, Saturday and Sunday 10am 3pm.

MOVING SALE, 1615 YALE ST 10 4, Saturday and Sunday Drapes, kitchen table set, gardening equipment and miscella neous.

LAWN SALE, SATURDAY July 26 1741 Hampshire Road 9am-4pm 3 families. Good assortment, old school desk shape.

PATIO AND BASEMENT sale 26 and 27 9am-5pm 991 Brock Ave (Jackson-Ft Long Ford Some furniture, clothes and [illegible]

105 GARAGE SALES

MOVING, MUST SELL, clothing, some furniture, hand crafts and many miscellaneous. Sunday-Tuesday 10am #201-367 Burnside.

GARAGE SALE, SATURDAY and Sunday, 9am-4pm. 2594 Penrhyn (by Cadboro Bay Village).

SUPER GARAGE SALE IN Sidney, something for everybody, Saturday 26th and Sunday 27th, 9-5 at 2357 Malaview Ave.

GARAGE SALE, SATURDAY only. Furniture, garden tools, dishes, etc. 9-3 9690 Fifth St., Sidney.

10AM-4PM, SATURDAY AND Sunday, 1519 Pearl St. Household goods and children's clothing, some furniture.

SATURDAY, 10:30-6PM. 3023 Donald Street. Kitchen table and chairs, broiler oven, miscellaneous

MANY ITEMS: HOUSEHOLD; automotive; radio; etc. Saturday and Sunday, 10 til 6. 522 Leckfield (off Selwyn).

MOVING, MUST SELL: MISCellaneous items. Garage Sale, Sunday, July 27, 10-4, 3073 Donald Street, Victoria.

GARAGE SALE, FURNITURE and misc. Sunday only, 8am-3pm. 754 Matheson Avenue off Rock Heights Avenue.

YARD SALE, 10025 MCDONald Park Rd., Sidney. Saturday, 9am-7pm. Washing machine, dishes, miscellaneous

YARD SALE. RAINED OUT last week. Some new items. All day Saturday, 1311 Burleith Cres.

GARAGE SALE, SATURDAY July 26th, from 7am-2pm, 910 Fairfield Road.

GARAGE SALE, SUNDAY 10 til 4, 892 Colville Rd. Miscellaneous items.

ANTIQUE TELEPHONE, James Bay, 135 Ladysmith St. Sat. 10-4pm. 383-9447

MOVING, GARAGE SALE, 10-4 pm, Sunday, July 27. No pre-selling. 3895 Ansell Road.

GARAGE SALE, SUNDAY, 9am. 1010 Pentrelew (off Fort above Cook).

1612 BANK STREET (NEAR Jubilee Hospital), Sat. 10-4 (no early birds please).

GARAGE SALE 364 FOUL BAY Road, Saturday 12 pm. - 5 pm. toys, games, books, etc.

APT. WASHER/DRYER, SUNlamp, tools, etc., etc. 1776 Taylor Street, Saturday 12noon-5pm.

GIANT BACKYARD SALE, waterbed, books, Sunday 10-4pm. 3082 Washington Ave.

LADIES AUXLIARY 800 PAcific Wing, 105 Wilson Street, Sunday July 27, 11 am.

BASEMENT SALE, 244 LINden, Sunday 27th at 10am. Household items.

HOUSEHOLD CONTENTS FOR sale. #1—3136 Washington Ave. Saturday and Sunday. 388-6175.

MOVING MANY HOUSEHOLD items. 10am - 3pm. Saturday. 1918 Ashgrove.

YARD SALE, CORNER MAY and Cook. Saturday and Sunday.

SALE FRIDAY 6:30PM-9. SATurday 9-2. 312 Beechwood.

112 WANTED TO RENT, MISCELLANEOUS

WANTED: ROOM OR GArage, vicinity Foul Bay and Fairfield Rd. as daytime studio for quiet non-smoking female art student. Victoria Press Box 480.

115 SWAPS

TRADE 75 SUZUKI 500 IN Excellent condition for older VW or will sell. 477-4185.

116 COINS and STAMPS

SILVER COINS
Will buy or sell Canadian and US silver coins. Wanted Canadian '66 and prior, 1967 and 1968 US 1964 and prior. Capital City Coins and Stamps, 100 Burnside Rd. West. 383-2634.

THE KINGS/QUEENS OF Great Britian, 23K gold foil stamp series, limited edition, mint condition, complete set of 30 with case. $800. 477-6713

WE BUY SILVER COINS AND sterling. Universal Trading Centre, 383-9512

COLLECTOR WILL BUY BRITish Commonwealth stamps and foreign stamps. Paul, 477-7978.

117 ANTIQUES and ARTS

ANNOUNCING
Collectibles Auction
Tues., Aug. 12, 7 p.m.
This interesting Auction will include fine Edwardian and Period FURNITURE, Royal Doulton and Royal Dux FIGURINES, R.C.D. and other fine quality CHINA and GLASS. Older SILVER and Estate JEWELLERY, CLOCKS, ARTIFACTS, CARPETS, PAINTINGS and PRINTS, BOOKS, MEMORILBILIA and other articles of Interest and Value.
CONSIGNMENTS ARE NOW BEING ACCEPTED
926 Fort St. 386-3308
LUNDS
ESTATE FURNITURE
New arrivals must be sold to make room, excellent selection at realistic prices.
MAXWELL STUMPS ANTIQUES
1826 GOVERNMENT ST
TUES-SAT 10-5:30 382-2434

OAK BAY AUCTION
CONSIGNMENTS WANTED
For our ANTIQUE & COLLECTABLE SALE,
Wednesday, July 30.
PHONE 592-5111
AUCTION EVERY WEDNESDAY 7 P.M.
2036 OAK BAY AVE.
EXCELLENT SELECTION OF Oak draw leaf tables, chairs, side boards, wardrobes, dressers, parlour suites, etc. New shipment on the floor, shop and compare prices and quality. Only 15 min. from town. Open 7 days, most nights. Pete's Place, 786 Goldstream, 478-6000. See ad under furniture.



Used furniture, antiques and office equipment.
434 KINGSTON 383-1689

THE VICTORIA GLASS AND Bottle Collectors 12th annual Antiques and Collectibles Show and Sale. Juan de Fuca Recreation Centre. 1767 Old Island Highway. Sat. August 2, 10am-6pm. Sun. August 3, 10am-4pm. Free Admission. Free parking. Information 385-4195

LARGEST SELECTION OF Canadiana and collectibles on Vancouver Island. Strutt Bros Trading, Whippletree Junction, 3½ miles south of Duncan. Open 7 days a week. 112-748-1100. Just arrived old oak roll top desks and kitchen cabinets.

CHINA 45 PIECES OF COAL port "The President" Designed by A. Lanford including service for eight plus cream soup, tea plate, tea pot. Extra plates, tea plates and saucer's $1000 firm 721-3046

117 ANTIQUES and ARTS

VERY OLD ROUND 5½' DIameter Honduras mahogany split pedestal table, 2 leaves, 7 chairs, one with arms, original leather seats, serving table, no cabinet. Excellent condition. 112-746-6010

VICTORIA MEDAL & MILITARIA LTD
Medals, swords, badges, etc. Bought and sold. 1109 Langley St. 384-4041.

MARSHALL ANTIQUES, 1030 Fort. We buy quality furniture, silver, china, crystal. TOP PRICES PAID. 382-0511.

WANTED: QUALITY ANtique furniture, rugs, clocks, paintings, silver. Highest prices. D. Robinson, 1019 Fort, 384-6425.

BEST PRICES PAID FOR Antique furniture, porcelain, crystal, copper, brass etc. Jadis Antiques, 609 Courtney St. 384-4523.

FOR SALE LARGE SELECtion of anitique light fixtures and shades. Waterglass Studio, 1040 North Park Street, 384-1515.

COLLECTOR WILL BUY OR repair any wind-up gramaphone, outside horn or otherwise. 595-4768.

FURNITURE REPAIRED, ANtiques our specialty. Phone 478-2539.

TWO "ICE CREAM PARLOR" bar stools, circa 1930, $50 each. 388-4273.

LOUIS XVI DISPLAY CABInet, (c.1790), 5 painted panels, ormolu. $4300. 477-5985.

WOOD STOVE C-1925, NICKEL plate, excellent original condition. 656-5394

COLLECTIBLE??
Stromberg - Carlson console radio. Offers, 477-3659

PLAYER PIANO. PHONE ANderson's Piano Tuning, 477-6439.

SOLID OAK DINING TABLE, 3 leaves. 598-1840.

120 GARDEN SUPPLIES

Fertilizer

SAANWOOD FARMS LTD. Cow manure. 652-2026 or 652-1743. No Sunday calls please.

FOR SALE LARGE QUANTITY of fresh moss. 478-2468.

Plowing, Rotovating and Cultivating

DON'S TRACTOR SERVICE
477-3913
We rotovate, plow, cut grass and brush; also loading and hauling.

TED'S TRACTOR SERVICE. Rotivating, plowing, leveling. Hay cutting. 478-4059.

Seeds, Bulbs, Plants Trees and Shrubs

BEAUTIFUL ANPHERIUM plants from Hawaii, various colours $3.00, $5.00, $7.50, $10.00. 477-1327.

BEARDED IRIS PLANTS, SATurday and Sunday, 1724 Pembroke.

Tools and Supplies

WALKING LAWN SPRINKLER with automatic turn-off, $55. 592-9089.

Top Soil, Rocks and Fill

SCREENED TOP SOIL WITH manure and sand, $12/yd. Delivery extra. Sterilized potting soil by bag. E. Nixon Ltd. 478-0511; Nights 479-1937, 479-2995

NO. 1 MIXED TOPSOIL, DARK, sandy loam. Large and small orders. Also no. 2 and perk soil. Phone; 658-5172, 479-4582; 658-8921.

HILLBANK GRAVEL SUPplies Ltd. Top quality topsoil delivered in Victoria area. 10-20 yard load, $11 peat mix, $10 peat soil. 743-2467.

FREE FILL
Trucking charges only. Call 386-6308 Mon.-Fri. 8:30-4:30.

GOOD UNSCREENED TOPsoil $10 yd. delivered within Greater Victoria in 10 yd. loads. 727-2211.

GOOD NO. 2 BLACK TOP SOIL, $6.50 per yard. Over 100 yards, $5.50 per yard. 652-2523, 9am-1pm weekdays.

SAND, GRAVEL, DRAIN rock, crushed rock, and top soil, 1 to 6 yard loads. 658-5406.

#1 SHREDDED SOIL, 15 YARD loads, $10 per yard. After 6, 479-8349.

BY SACK, WEED FREE black soil. Open 7 days a week. 382-2843.

FREE FILL, NO DELIVERY charge to some areas. 478-8361, 658-8921, 592-1331.

WANTED: BLASTED ROCKS. 477-1727

ROCK FILL WANTED, VIEW Royal 478-7970.

125 PETS and SUPPLIES

RESERVATIONS NOW BEING taken for registered champion sired Doberman Pinscher puppies just whelped. Show homes preferred, as last years litter from the same bitch has already produced 4 champions to date. These fully guaranteed, quality, puppies will be ready to go with ears cropped and shots by mid September. Just Jayne Dobermans, 478-6450.

NORWEGIAN ELK HOUNDS, 8 months old. Male and female, points already earned in showring $400. Spayed female obedience prospect $250. Bearberry Kennels, Ganges, 537-2377.

MAYDON POODLES, $150. REgistered puppies; brown or black. Also Leo, 12-month male, $150. Jay, 4-year female, $100. Leta, 9-month female, $150. 112-743-2493.

ANIMAL'S CRUSADERS GARden party, will definitely take place Saturday July 26, 2-5pm. If fine. 2199 Lafayette Street. If wet, St John Ambulance Hall, 941 Pandora. 386-9832

TEMPORARY FOSTER HOME desperately needed for three cats, moving from Toronto. Please call collect (Before August 8th) 112-416-763-7466, 8-11 p.m.

SEVERAL LOVELY HOUSEtrained kittens, 2 months, very affectionate pets. Full of fun. Choice of tiger-stripe, black or gold. Cats Protection League, 598-5731.

VERY HANDSOME SIAMESE Sealpoint young grown cat is anxiously hoping to get a home of his own where he could be an affectionate companion. Cats Protection League, 598-5731.

CHARMING, LITTLE 4 MONTH old, dark tortoiseshell kitten wants home where it can love its new owners. Litter-trained. Good company. Cats Protection League, 598-5731.

PULI PUPS, INTELLIGENT little black Hungarian sheepdogs, natural guards, herders, personable companions. Suitable homes only. 658-5259.

FREE, 4 ADORABLE 8 WEEK old kittens, litter box trained, very loving and affectionate, good with small children. 652-3357, Brentwood

WANTED GOOD HOME FOR small black spayed Cocker Cross, 11 months old, had shots. 530 Phone Diane work 386-8381 or home 478-8268

REGISTERED DOBERMAN Pinscher pups from champion stock. 1 male 7 months, 2 females 10 months. 112-746-4267 or 112-746-4337

GLOUCSTER CANARIES. 1986 colors $25. 386-9736.

125 PETS and SUPPLIES

BEAUTIFUL SPRINGER spaniel pups, liver and white, registered, shot, wormed, 8 weeks, males only. Mlied temperments 381-0033.

BEAUTIFUL FREE KITTENS, 7 weeks old, male and female, black with white noses and paws. Will reciprocate female spaying. 479-7654, 385-7896.

20 GALLON AQUARIUM Includes light, heater, undergravel and Dynatio filter systems. Good working condition. $75. 479-4716 after 6pm or weekend.

AIREDALE
Registered pups, ready to go August 1st. 721-5440.

SEA SHORE PET SHOP LTD.
Tropical Fish — Birds
Small Animals — Supplies
Town & Country 383-9313

GERMAN SHEPHERD PUPpies, top world bloodline, guard or family dogs. Excellent opportunity. $125. 112-246-3800.

REGISTERED GERMAN SHEphard puppies, also grown dogs obedience trained. Gerberts Kennels, 112-748-8884.

BOSTON BULL TERRIER, purebred puppies for sale, 3 male, one female with shots. 245-3290.

ONE VERY PLAYFUL KITten to give away, approx. 3½ months old, housetrained. 477-7947.

FEMALE DOBERMAN, 3½ months, purebred, must sell moving, $75. Call after 5:30, 658-1026.

WALKER AND RED BONE cross Cougar hounds. $175-$200. Shipped. All males. Vernon, 545-9797

GOOD HOME WANTED FOR Collie/German Shepherd cross pup, 3½ months, female, 479-2182

REGISTERED GOLDEN RETrievers. Six weeks old. Good homes. Call 383-4677, messages 383-2244, Douglas Mann.

KITTENS TO GIVE AWAY, 3 months old, litter trained. 975 McKenzie Ave, 479-8940 or 479-1266.

WARM, AFFECTIONATE home needed for 2½ year old male Sheepdog cross. Loves children. 595-0292

35 GALLON AQUARIUM COMplete with coral, stand and filters, must be sold. Offers. 477-8504.

PUREBRED 1½ YEAR OLD male and female Shelties. Free to good home. Must go together. Also puppies, $75. 474-1400

REGISTERED GOLDEN RETrievers. Seven weeks. Excellent pedigree. Evelyn Smith, 477-2530.

ALASKIAN MALAMUTE male pup, registered. Needs home with acreage, call 112-754-3085.

PUREBRED CALIFORNIAN bunnies, commercial breeding stock. Also, two LeJour doves, 386-1086.

LAST CHANCE! AFFECTIONate purebred Hungarian Vizsla pup (female 14 weeks). All shots. Asking $75. 112-743-9072.

1-YEAR OLD PUREBRED German Shepherd, spayed, has had all shots, no papers. $100. 386-9302 after 5pm.

HOME WANTED FOR A 2 year old female spayed dog who needs T.L.C. 386-6017 evenings

4 REGISTERED MALE SHELtie puppies, $200 each. Salt Spring, 112-537—5082.

MALE FERRET, 3½ MONTHS old, good pet, use to children. 479-9890.

FREE 5 LITTER TRAINED healthy kittens, used to big dog. 642-3676 anytime

PUREBRED NORWEGIAN Elkhound puppies, registered. Ready August 10. 656-6639.

BIRD CAGE, LIKE NEW, SUIT myna or budgie birds, paid $95, selling for $40. 386-6045, 383-4680.

BEFORE BUYING A PUREbred puppy call Vic City Kennel Club "Watchdog" 477-9781.

AQUARIUM, 100-GALLON, with stand, under gravel filter, light fixture. $250. 386-5951.

COCKATOO, MEDIUM sulpher crested, talks, very friendly, $1250. 479-7474.

REGISTERED CREAM PERsian male kittens, shown by appointment only. 598-4958.

7 MONTH OLD REGISTERED collie male, asking $200. 477-9804

PUREBRED SIBERIAN Husky pups $125 including first shots. 384-8193.

WANTED: ONE FEMALE cockapoo, must be house broken. 477-7090

METAL DOG CAGE, LIKE new, 24"x21"x15". Phone 381-0193.

40 GALLON TANK, COMplete with stand and all accessories, $180. 592-8305 or 385-4867

TWO 7 WEEK OLD BEAUTIful kittens to give away, good home. 479-8386.

ONE FEMALE PUREBRED miniature white poodle, 6 weeks old, $150. 478-9449

TABBY KITTENS TO GOOD homes. Litterbox trained. 479-7836. 20 Midwood Road.

TO A GOOD HOME, 2 YEAR old female Maltipoo, $100. 478-3860

REGISTERED LAKELAND terrier pups, ready in 3 weeks. 385-2817 or 382-1202

WHITE COCKATIELS, $100 each. Mixed canaries, $15 each. 479-5687.

KITTENS, 9 WEEKS OLD, 2 male, 2 female, to good homes. 595-0292

15 PLUS 25 GALLON FISH tanks, complete with stand. 474-2677.

PUREBRED SCHIPPERKE male puppy, small breed, house pet, 479-1100

REGISTERED COLLIES PUPPIES AND ADULTS
478-2714

105 GALLON AQUARIUM, complete with large goldfish and Kois. 478-6366.

3 KITTENS; 2 WHITE, ONE tabby, looking for good homes. Phone evenings. 382-7709

QUALITY REGISTERED HImalayan (Colour Point Persian) kittens for sale. 479-0988.

CAIRN TERRIERS, 2 MALES, registered and immunized, $175 each, firm. 479-5206

FREE, TWO 8 WEEK OLD FEmale kittens. Litter box trained. 477-8227.

LARGE WELL BUILT DOG kennel, cedar siding, shake roof, $65. 474-2541 or 478-5948

KITTENS: BEAUTIFUL LONG or short haired. Deliver. 478-0231

GREAT DANES (3) (HARLEquin). 656-2340.

WANTED: DACHSHUND puppy, female. 382-5510.

FREE KITTENS
383-4428

MALE AND FEMALE CANaries for sale. 382-4049.

FEMALE MALTESE PUPS, unregistered $150. 477-2928.

FEMALE LAB, 11 MONTHS, TO give to loving home. 388-9421

FREE KITTENS, COMPLETEly trained, colourful. 478-6175

FREE KITTENS, LITTER trained, to good homes. 383-3590.

TWO LAB SHEPHERD CROSS puppies, $10 each. 385-4773

FOR SALE, BUDGIES, DOVES and cockatiels. 592-2359.

YOUNG PEACH FACED L.O. [illegible]

125 PETS and SUPPLIES

LAB CROSS PUPS, LOVING families only, $10. 727-2426.

127 CHICKS, POULTRY HATCHING EGGS SUPPLIES

STANDARD FANCY SILVERlace Winedots, 1-3 months old. Silky bantams for sale. 474-2063

FOR SALE, YEAR OLD brown laying hens, $2.50 each. 479-1196

ROLLER PIGEONS, BEAUTIful colours, good preformers. 656-2984

HIGH FLYING TIPPLERS, 12 and 14 hours, top stock, a few pair for sale. 656-3413.

128 LIVESTOCK SUPPLIES AND EVENTS

JOHN MacNUTT TRUCKING
SAWDUST—SHAVINGS
HOGFUEL
Large or Small Loads
479-6560

MANDER TRUCKING LTD.
SAWDUST
SHAVINGS
CEDAR HOG FUEL
385-3041
After 6, 479-7629

REGISTERED PUREBRED quarterhorse, Nitro's Rex. Well trained both English and Western. Has done well when shown. A superb and gentle gelding for either an experienced or beginner rider. Will sell only to a good home at a reasonable price. Tack available. 642-5790 evenings

ATTENTION ALL HORSE riders. Two horse shows open and VIHC August 2nd and 3rd, English and Western. Programme information phone River Valley Ranch, Chemanius, 112-246-4240.

REGISTERED PUREBRED 3 year old Arabian filly, very typey head, 15 hands, chestnut, has placed when shown. Moving. Must sell. Offers being accepted. 112-748-8820 or 595-2062 evenings.

15/16TH REGISTERED ARAB gelding, 5 years, 15 hands, beautiful show and dressage horse, experienced rider. Only show home and sincerely interested call 656-4167

WELL TRAINED WELSH pony, 11½ hands high, good with children, 10 years old, colour Buckskin with brown mane and tail. Trained Western or English. $550 or best offer. 598-9357

REGISTERED ½ ARAB GELDing, 15.1, 6 years. Super disposition. Great on trails. Good jumping potential. Placed everytime out. 642-5414.

TOP QUALITY MILK COWS, 1 Jersey, 2 Ayreshire, 1 Gernsey Swiss heifer. Also available large commercial fridge and milking machine. 652-4044.

HAY FOR SALE. TIMOTHY, Clover, grass mixed. Not rained on. 40 bales per ton, $275 in field. Telegraph Rd. Cobble Hill area. 743-2394.

16.1HH REGISTERED THORoughbred gelding, 8 years old, successfully evented training division 1980. 112-758-7439

WELSH PONY, 11½ HH, $450 or best offer, 12-years old, well taken care of, pulls carts on ropes. 478-8946.

15 MONTH QUARTER HORSE filly, excellent bloodline, Triple Chick, Breeze Bar. Sorrel with star. 478-8113.

SHANKS SADDLERY NOW stocks Mirra Coat and Mirra Coat Plus at $8.95 and $13.95. 384-5011.

YOUNG REGISTERED JERsey, good family cow, childs pony and tack, reasonable to good home. 656-1628, 652-4928.

BREACHES DON'T FIT? Have a custom made breaches, $20-$55. Phone Kate at 112-743-5134, 6-7pm.

PAIR OF GEESE, $18. SAANEN doe, $40. Registered half Arab-Appy filly, 14 hands, $600. 652-2249

HORSESHOEING
Dave Milburn 652-2140

HORSE SHOEING, GUARANteed work. Don Burritt, 479-9128 betweeen 5-8pm.

POTOTOES $2 PER 100 LB sack. Michell Farm, Island View Rd.

MANFRED F HUNDERT dressage clinic, August 15-18, 2 lectures. 652-3014

FOR SALE 1 MALE BUFFALO, for information phone 112-754-2276

HEREFORD COW WITH month old heifer calf, also holstein heifer due soon. 479-3021.

COW HEREFORD QUIET family pet milking rebred 2 yrs. $800. 479-6190.

HOLSTEIN HEREFORD X Heifer yeat calf, Holstein bull calf. 656-3420.

GOOD QUALITY HAY FOR sale, $2.50 a bale. Phone between 5 and 6, 652-2237.

FIRST CUT HAY, HIGH PROtein, fine hay. $2.50 per bale. 652-3096; 1463 Stelly's XRd.

2 BOX STALLS FOR RENT, tack room, pasture, paddocks, and feed (ring ?) $120. 652-3047.

TOP QUALITY LOCAL HAY, $3.10 per bale. 112-743-5134, 6-7pm.

WANTED: CHILD'S ENGLISH pony saddle and pad. 112-743-4977.

BALED HAY, $2/BALE. ALSO over ton good loose hay. 652-2567.

HORSES BOARDED
479-2205

POTATOES, $25 PER TON OR $2 per sack. 652-1546.

4 MONTHS OLD SAANEN buck kid, for meat. $20. 656-4296.

WEANER PIGS, 6 WEEKS, $30. 9 weeks, $35. 479-4545.

PIGLETS. 6 MONTHS, $50. 479-4405

LOCAL HAY FOR SALE, Alfalfa mix, $90 ton. 652-1317.

WEINER PIGS, 8 WEEKS OLD. $30. 656-1396

PUREBRED HEREFORD COW for sale. 474-1384

TWO WESTERN BRIDLES with one bit, $40. 592-0100

HAY FOR SALE. PHONE 656-5301, after 5 pm.

FEED POTATOES FOR SALE. 6858 Pat Bay Highway, 652-1582.

FOR SALE, ENGLISH AND Western tack, phone 382-7341.

ARABIAN HORSES FOR SALE. Some show stock 743-9441.

130 HEAVY EQUIPMENT AND MACHINERY

ATTENTION SHOPOWNERS AND MECHANICS
I you need: A sun test bench and scope; a sun AVR tester; a coats 1020 tire machine; a tire stud gun and auto loader; a lincoln (static) wheel balancer; or a recirculating solvent washer, call 383-1053 or 477-2367. All above equipment is in excellent condition and must be sold this weekend

14 YARD DUMP TRUCK, 1973 Mac, 375 engine, 10 speed trans, 44 tires. 478-2428 after 5:30pm

130 HEAVY EQUIPMENT AND MACHINERY

HABITAT'S EQUIPMENT CENTRE
994 GOLDSTREAM AVE.
474-1231 Dealer 1978-A

JULY — AUGUST SPECIALS

2 only 722 Hydrostatic Bobcat Loaders, both in excellent running order with power train warranty $9,000.

2 only brand new 732 Bobcat Loaders "new breed models" $1,000 off till August 1st only. Free with each new Bobcat angle broom attachment.

1 only 24 HP Diesel tractor with front end loader. Brand new. 10% off now only $9,609

ASK FOR JIM

Financing available on all machines.

73 INTERNATIONAL 2050 dump, DV 550, 6-speed Allson automatic, 3-speed auxilliary, 14 yard reliance box, excellent condition, $15,000. After 5, 478-8682.

1965 JOHN DEERE 2010 crawler, R.O.P.S, angle blade, brush blade, plus 1959 International 190 tandem ramp truck and extras. 642-5358.

1972 KENWORTH W924 CAB and chassis. Rebuilt NTC400, 5 and 4 trans, SRD 44 rear end. 478-1951.

CASE MODEL 580B WHEEL loader backhoe, R.O.P.S. cab extend-a-hoe diesel engine. 656-1427.

1975 CASE 780 WHEEL loader backhoe cab 6 cylinder Turbo diesel. 656-1427.

FORDSON—SUPER MAJOR diesel tractor with loader. 479-6208, 479-2563.

FOR SALE, 8'X45' FLATDECK, slider, winches, 8 good tires plus spare, chains. $4500. 478-1227

135 FARM IMPLEMENTS

BUTLER BROTHERS BUILDALL
FARM, LAWN AND GARDEN EQUIPMENT
Satoh and Power King Tractors
★ Gas and Diesel/12-38 h.p. ★
Jacuzzi Pumps
Howard Rotavators
Serving the Peninsula and Islands for 50 years.
2046 KEATING XRD.
652-4437 652-1121

Ford Rollins
MACHINERY LIMITED
610 ALPHA STREET 384-0541
FORD TRACTORS
Lawn and Garden Tractors
10-20 H.P.
Farm Tractors
2 Wheel and 4 Wheel Drive
13-335 H.P.
DL-595-4A

JOHN DEERE J. GRIEVE MOTORS LTD.
Lawn & Garden Tractors
7 hp - 28 hp
Diesel Farm Tractors
22 hp - 275 hp
Full Line of Attachments
Good Supply Of Used Tractors
652-1642 SAANICHTON

case
GARDEN TRACTORS
ALF BECKER & SONS LTD.
384-3911 384-6414

J. GRIEVE MOTORS LTD.
Vancouver Island's largest farm implement dealer now selling Yanmar 4-wheel drive tractors, 13 to 33 h.p. Full line of attachments.
652-1642 SAANICHTON

WANTED: FARM TRACTOR, about 40 HP with front loader, 3 point hitch, power steering. 598-2962.

MASSEY 10, BALER, EXCELlent condition, new paint, $1550 obo. 479-6089

8N FORD TRACTOR.
479-6783

OLDER CASE TRACTOR, front loader. 479-6783.

BUYING OR SELLING CLASSIFIED ADVERTISING CAN FILL YOUR NEEDS

148 LEASE VEHICLES

ENSIGN
We Thought You Should Know
FINANCE LEASING
★ 12% ★
INTEREST
All lease plans consist of two factors — depreciation and the cost of money. For a limited time, ENSIGN CHRYSLER PLYMOUTH will build you a competitive lease on any 1980 Chrysler built car or truck for
★ 12 ★
MONTHS
WITH AN OPTION TO BUY THE VEHICLE YOU HAVE DRIVEN AT
✓ FULLY
✓ DEPRECIATED
✓ VALUES
ENSIGN LEASE LTD.
Quadra at Caledonia
386-2411
DEALER NO. 5620

149 NEW CAR DIRECTORY

Glen Oak Ford
OVER 50 New Mustangs
AS LOW AS $6187
Stock No. 80206
384-1144
Yates at Cook
Glen Oak Ford
Dealer No. 6616

150 CARS FOR SALE

Les Carr's
SALES and LEASING LTD.
PREMIUM PRE-OWNED
80 AUDI 5000S
79 COBRA
79 PRIX S.J.
79 FIAT X1/9
79 CUT. BRM.
70 BENZ 280S
Many More Quality Pre-Owned Vehicles to Choose From.
★ ★ ★
385-4444
INDOORS AT
854 Pandora at Quadra
Parking Rear Dealer 6690

1979 - 1980

1979 MUSTANG, 2.8 LITRE, V6, automatic p.s., radio, orange. $5195
1979 Mustang, automatic, 2.3 litre, 4-cyl, p.s, radio, dark blue, $5095
1979 Cougar XR7, 302 V8, auto, P.S., P.B., radio, buckets, Landau roof, $5495.
1980 Citation X—body, V6, auto, P.S., 4—DR hatchback, $5995.
1980 Trans Am, V8, P.S., P.B., auto, red, $8195.
1978 Ford Econoline van, ¾ ton, 351 V8, auto, radio, p.s, p.b, $5395.

HERTZ RENT A CAR
(Division of Howbar Leasing)
901 Douglas St., Victoria, B.C.
Open 7 days a week. 388-4411
Dealer #6499

EXCEPTIONAL VALUE
1979 Pontiac Gran Prix SJ, 2-dr. hdtp. Completely loaded with automatic, air conditioning, power sliding sunroof, AM/FM with cassette, power windows, power seats, speed control, tilt wheel, luxury group interior, full wire wheels, power trunk, 305 V-8 auto, PS, PB, finished in a beautiful 2-tone sand and coppertone. Replacement value over $14,000. Try your offer on $9645. Ask for Bruce or Glen at 388-5714 9 to 5. After 5: 382-6315 Bruce; 478-0247 Glen. Bridge St. Motor Co. Dealer 5161.

1980 FORD THUNDERBIRD, blue, V-8, auto., ps., pb., power windows, radio, white vinyl roof, bucket seats with console, DEMO ON TODAY for $8,795. Don't miss this one — trades welcome. 388-5714, 382-6315, Bridge St. Motors — Dealer 5161.

1979 MUSTANG GHIA, RETired gentleman's car, only 3500 miles. Beautiful deep copper with white vinyl roof, automatic

150 CARS FOR SALE

METRO TOYOTA

ESSO CAR CLINIC
INSPECTED AND RECONDITIONED

USED CARS

79 Acadian
79 Corolla
78 Celica
78 Toyota PU
78 Datsun PU
77 Ventura
78 Subaru
77 TR7
77 Bobcat SW
77 Civic
77 Monarch
77 Chevelle
77 Camaro
77 Volare
77 Cougar
77 Granada
77 Corona
76 Rabbit
76 Malibu SW
76 Corolla
76 Dodge Van
76 Toyota PU
76 Mazda
76 Dart
76 Ramcharger
76 MG Midget
76 Datsun Wgn.
75 Corona 4 dr.
75 Volvo SW
75 Corolla SW
75 Pacer
75 Audi
75 Corolla
75 Dart Sport
75 Comet
75 Landcruiser
75 Cadillac
74 VW Beetle
74 GMC Van
73 Dart
72 Westphalia

ECONO LOT WEEKEND SPECIALS

74 Coronet	$ 595
74 Ambassador	$1495
74 Cherokee	$2195
73 Chevelle SW	$ 995
72 Ambassador	$ 995
72 Datsun	$ 395
70 International	$ 995
70 Buick	$ 295
69 Jeep	$1295
66 Pontiac SW	$ 295
74 Marina	
74 Gremlin	
74 Comet	
74 Appolo	
74 Colt	
74 Toronado	
74 Ambassador	
73 Corolla	
73 Corona	
73 Cortina	
73 Pinto	
73 TR6	
72 Datsun PU	
72 Celica	
72 Cougar	
72 Fiat	
72 Mazda PU	
71 Duster	
71 Capri	
71 Ford PU	
70 Datsun	
70 Mini	
69 Sunbeam	
68 Datsun SW	
67 Jeep	
66 Pontiac	
66 Mustang	
61 Mercedes	
69 Austin Healey	

OPEN FROM
8 a.m.-9 p.m.
SAT., 8 a.m.-5 p.m.

100% Bank Financing
O.A.C.

386-3516

METRO TOYOTA LTD.
645 FINLAYSON
(Across from Woodwards)
DEALER 6290

METRO TOYOTA

SEVERAL CARS FROM $300-$650. All must be sold. Super Motors Ltd. 2538 Government St. Dealer 5015. 385-0031. After hours 382-1559.

1978 PONTIAC FIREBIRD, 49,000 miles, excellent condition. $5000 or best offer. 382-2626.

1977 TRANSAM P/S, P/B, SLIVER, red velour interior, tilt wheel, $7400 OBO. 382-0750.

1978 DODGE ASPEN WAGON, 41,000 km, slant 6, new condition, $4800. 479-6526.

1977 T-BIRD, 36,000 MILES, every option including power moonroof. $6000. 382-0836

78 HONDA 5-SPEED, NEW tires, special wheels, very good condition. $4000. 658-5149.

1977 GMC ¾ TON PICKUP, 4X4, 350 cu.in., power steering, power brakes. $5800. 592-6486

77 HONDA CIVIC, EXCELlent condition, $3300 or best offer. 385-5529

78 CHRYSLER LEBARON, ALL options, lady driven. Offers. $8,000. 477-1931.

1977 CUTLASS SUPREME, 350 automatic, 22,000 miles, $5500 479-7769

78 DATSUN B210, GOOD CONdition, $3500 or best offer 598-6864

1978 HONDA CIVIC HATCHback, custom stripes, AM radio, 5 speed, 592-4751 after 5 pm.

1975 - 1976

ECONOMY

Low mileage one owner 1976 Rabbit 4 dr AT radio Local car. Priced to sell For appointment to view call BOB DOBISH, Empress Pontiac Buick GMC Ltd 382-7121, 478-5784 Dealer 5701

1975 MONTE CARLO, EXCELlent condition $3500, must sell 384-3473, 386-5923

150 CARS FOR SALE

THREE POINT MOTORS

Mercedes-Benz
PORSCHE

80 CITATION
Sharp four-door hatchback V6 automatic, power steering, power brakes, radio $7,195

80 CAMARO
Silver and grey beauty. V8 automatic, power steering, power brakes, radio. Only 12,500 miles and like new $7,995

80 CENTURY
Silver and black Buick V8 automatic, power steering, power brakes, radio. This is an exceptionally nice car! $8,295

80 T-BIRD
Only 2,000 miles; 11 months factory warranty. V8 automatic, power steering, power brakes, power windows, radio. A beautiful unit! $8,895

79 DATSUN 210
Choose from two and four door units in a variety of colours. Automatics, with radio, side mouldings, heavy duty undercoat. Priced from $4,895

79 AMC SPIRIT
DL liftback, 6 automatic, power steering, power brakes, power locks, radio, etc. (16 options) Only 11,500 miles. $5,495

79 DATSUN 510 STATION WAGON
Nice 510 with automatic, custom roof rack, radio, other extras $6,995

79 CORONA
Very nice Toyota 5-speed hatchback, power steering, power brakes, AM/FM radio $6,995

78 DATSUN 510
Several to choose from. Automatic or standard. All with radio, side mouldings and undercoat. Low mileage $4,995

78 MERCEDES
300 CD two-door hardtop finihsed in silver and power by 5-cyl. diesel engine. Automatic, power steering. power disc brakes, sunroof, AM/FM station-seeker and cassette stereo $25,700 ($10,000 less than replacement cost)

76 MERCEDES
Magnificent 450SEL sedan finished in brown metallic with off-white leather interior. Sunroof. AM/FM station-seeker/cassette stereo, light alloy wheels. Only 36,500 miles $29,770 ($20,000 less than replacement cost)

73 VOLVO 145 STATION WAGON
Fuel-injected, automatic, air conditioning, radial tires. A very nice unit! $3,995

72 MERCEDES
Beautiful 300SEL 4.5 finished in anthracite grey with burgundy leather interior. Features include sunroof, air conditioning, automatic, power steering, power disc brakes, power windows, etc. $11,975

OPEN WEEKDAYS
TILL 6 P.M.

Government
at
Hillside
385-6737
Dealer 5053

75 BLACK CORDOBA, BLACK interior, highback bucket seats, power windows, air conditioning, cruise control, AM 8-track quad, new dual exhaust, new transmission with shift kit, many more extras, call Mark 385-3451, after 6pm 477-6806. Offers on $5200.

LOOKING FOR A LATE model good reliable car under $3500? 1976 Pinto Runabout, 4 cyl std., radio, PS, extra clean. Our price $3195. Trades welcome. Call 388-5714 9 to 5. After 5: 382-6315 Bruce and 478-0247 Glen. Bridge St. Motor Co. Dealer 5161.

75 CADILLAC
Fleetwood Brham de Elegance. Fully loaded, air, windows, tilt steering, independent 6 way seats, cruise. A beautiful automobile. $7295. B. Madsen Motors Ltd. 478-5011. Dealer 5450.

VICTORIA 1 OWNER
1976 Mercury Comet, 4 door, 6 cylinder automatic, 23,000 miles, $3,995. McCallum Motors, call Lindon 382-6122 or 642-4425. Dealer 5603.

1975 HONDA CIVIC HATCHback, standard 4-speed, 55,000 miles; good condition. Reliable little car. Am radio; summer and winter radials, ski rack. Asking $2300. Phone Jane, 385-4251 between 3-11pm.

TOP VALUE: 1975 VOLVO 244 DL, 3 speed auto, fuel injected, 2.0 litre, steel radials, power steering, power brakes, radio, light green, dark brown interior. 39,000 miles. Asking $4300. 477-2952

1976 PINTO S/W
Automatic transmission, new tires, brakes and battery, recent major tune-up, extremely clean. Asking $3495, 383-9229.

76 ACADIAN
2-dr., 4 cyl., auto. Only 36,000 mi. $3195. E & K Motors Ltd., 642 Burnside E. 383-6231. Dealer 6381.

1976 PLYMOUTH VOLARE Premier stationwagon, 6 cylinder, power steering, power brakes, 24,000 miles. Excellent condition. $4,650 or best offer. 382-0131.

75 MUSTANG
V6 4 spd, radio. Very clean. $3895. B. Madsen Motors Ltd. 478-5011. Dealer 5450.

75 RABBIT
2 dr, 4 cyl, 4 spd. Like new. Only $3795. B. Madsen Motors Ltd. 478-5011. Dealer 5450.

TRY US FIRST!
76 Honda Civic, 4 speed, silver in colour, $3295. Metro Honda, 388-6921, Dealer 5876.

TRY US FIRST!
76 Honda station wagon, $3495. 388-6921, Metro Honda. Dealer 5876.

TRY US FIRST!
'76 Acadian, automatic, $1995. 388-6921, Metro Honda. Dealer 5876.

BUICK SKYHAWK
1975 2-dr. HB., V-6, 4-spd. $2995. E & K Motors Ltd., 642 Burnside E. 383-6231. Dealer 6381.

'76 CORDOBA POWER WINdows, seats, trunk, 60-40 seats, air conditioning. Very clean. $5200. Phone after 6pm, 595-7489.

1976 CAMARO, 305, AUTOmatic, power steering, power brakes, excellent condition. $5400 or best offer. 477-7718 after 5pm

TRY US FIRST!
75 Vega station wagon, 4 spd. 388-6921, Metro Honda. Dealer 5876.

1975 FIREBIRD ESPRIT, power steering, power brakes, power windows. Many other options. Excellent condition. $4450 or offers 652-3186

'76 CAMARO RALLY SPORT, factory 350 4 speed new T-Tops, excellent shape. Best offer to $4800. 388-9977

150 CARS FOR SALE

Speedway VOLKSWAGEN

971 YATES at Vancouver
385-2415

DIESELS

1980 Rabbit 4 door, Deluxe, 5 speed. Vinyl upholstry, radio.
1980 Oldsmobile Wagon 2,000 Km, all options including air and cruise control
1978 Oldsmobile 98, 4 door sedan, power steering, Brakes, windows, seats, cruise control, and sun roof.

WAGONS

1980 Olds Cutlass Diesel
1978 Buick Estate 9 pass.
1975 Bobcat automatic
1974 Pinto 4 speed

CAMPERS

1980 VW Vanagon
1979 Bendix Motorhome
1979 VW Westfalia
1978 Bendix Motorhome
1974 VW Westfalia
1971 VW Westfalia

MOTORCYCLES

1979 Harley Davidson
1979 Suzuki 850
1979 Yamaha 400

DOWNTOWN at
Speedway Motors Ltd.
971 YATES
Dealer 5180 ★ 385-2415

1975 VEGA, COPPER COloured, automatic, hatchback, low mileage 41,000. $1700. 386-5540

75 DODGE VALIANT, 318, 2 barrel, lady driven, bills to prove work recently done, just tested. $3300. Must sell. 385-6496.

76 CELICA GT LIFTBACK, 5 speed, AM/FM radio, 8 track stereo. $4,200 or best offer. 385-8554.

76 MATADOR 2 DOOR HARDtop, 304 automatic, full power, highway: 25-26; city: 20. $3500 or best offer. 474-2580

76 LINCOLN MARK IV, IMMAculate, must be seen. #107-1450 Beach Drive. $9000 or offers. 598-6632.

CLASSIC 1976 VW CONVERTible, 1 owner, radials, radio, great condition, $6495. 658-5743 evenings. 595-6133 days.

1975 HORNET 2 DOOR, 6 cylinder automatic, radio, economical, good condition. $2195. 652-4508.

'76 GRANADA GHIA, 41,000 miles, air, electric windows, new tires, 302 engine. $3600 or best offer. 595-3612 or 598-1374.

1976 STATIONWAGON PONtiac Lemans, power steering, power brakes, good condition. 478-0604

1975 OLDSMOBILE, 2 DOOR, clean throughout, well maintained, below average mileage. 595-4992

1975 HONDA CIVIC HATCHback. 4 speed, good condition. Must sell. Asking $1895. No reasonable offer refused. 384-6088

75 PINTO, CLEAN, NEW paint, shocks, brakes. $1950, offers. 595-4197.

76 THUNDERBIRD, EXCELlent condition, every option. 381-5716.

1975 COUGAR XR7, WHITE, loaded, excellent condition, $4500 o.b.o. 478-3058

1976 RABBIT, 2-DOOR, NEW radials, new paint. 40,000 miles. $4200. 479-8084.

75 VW WESTPHALIA. ALL ACcessories. Excellent condition. 44,000 miles. 383-9255.

1975 CUTLASS SALON, 4 DOOR, loaded, 350, excellent condition. $3500 478-9292

1976 HONDA CIVIC HATCHback, 46,000 miles, $3000 or best offer. 598-5675 after 6.

75 FIAT 131 STATION WAGON, 5 speed, radials, cassette, asking $3,000. 727-2029

1975 OLDSMOBILE ROYALE Custom, options, low mileage, immaculate, $4,500. 381-5961.

75 OLDS 98, WELL EQUIPPED 4 door, great for towing and touring, $4350. Call 477-0952

75 DUSTER, 6-CYLINDER standard, 29,000 miles. Excellent condition. $2800. 479-4968.

75 FORD STATIONWAGON, well equipped, nice condition, 76,000 miles, $2250. 477-2990.

1975 HONDA CIVIC, ONLY 54,000 miles, $1,990 or best offer. 477-6145.

75 FIREBIRD ESPRIT, $3,750. Power steering, power brakes, tilt wheel. After 4 477-0779.

76 GRAND PRIX
Beautiful classic car, loaded, air conditioning. $6500. 592-4293.

'75 GRANADA TUDOR "6" automatic, 40,000 mi. $3350. OBO. 384-6960.

1976 MARK IV LINCOLN. Loaded. Best offer. 656-1391.

1975 CELICA G.T. AFTER 6PM. 386-2055.

1975 FORD ELITE, 36,000 miles, open to offers. 386-3985.

1973 - 1974

74 COMET 2 DOOR HARDTOP, 6 automatic, power steering and brakes, nice running little car. $2495. Super Motors Ltd. 2538 Government St. Dealer 5015. 385-0031. After hours 382-1559

1973 CADILLAC SEDAN DE Ville, 50,000 miles, A/C, power seats, windows, radials, 4 speaker AM/FM tape deck, some surface rust, $3500 or best offer. 748-1450 or 748-6103.

1974 FORD LTD WAGON, 61,000 miles, power brakers, power steering, power windows, radio, heavy duty towing gear, 721 radials, beautiful condition. 2 Victoria owners. $3000. 598-2659

ONE OWNER? NO. IMMACUlate? Not exactly. Low mileage? Well. Price? $450. Why? It's a '73 Toyota Corolla with Filigree Coachwork by the oxygen worm. 658-5096.

TRY US FIRST!
73 Fiat 128. Excellent running condition, $1195. Metro Honda 388-6921 Dealer 5876.

73 MAZDA, ONE OWNER, EXcellent condition, 33,000 miles, recent paint, new battery, muffler, Michelin radials, stereo, $2395. 479-9795

73 PONTIAC GRAND AM, LIMited Edition, white with racing stripes. One owner. Loaded. Must be seen. $3500. 3380 Beach Drive. 592-6231, 370-6361

150 CARS FOR SALE

DOUGLAS VOLKSWAGEN AUDI

Your Largest Volkswagen Audi Dealer On The Island!

PREMIUM USED

80 kCapri Coupe, auto, 1,000Km $8,495
79 Chevette Sedan, 15,000 Km $5,295
79 Aspen 6 cyl. auto., 14,000 Km $6,795
79 Chateau Bus, Captain's chairs, factory air, 16,000 Km $12,995
79 Malibu Cpe, loaded, 19,000 Km $7,495
78 Lincoln MK V, loaded, 33,000 $16,950
78 Datsun 510 Wgn, 4 spd, 21,000 Km $5,995
77 Audi Fox sedan, auto, sunroof, 43,000 miles $6,395
76 Pinto 2 dr. Hatchback, auto. $2,695
75 Beetle 4 spd., 41,000 miles $3,995
75 Mustang, full power, mint, 43,000 miles $3,995
74 VW 412 Wgn, auto $3,895
74 VW 412 Sdn, auto $3,695
74 Porsche 914, 5 spd. $8,495

REC VEHICLES

79 Ford Motorhome, full equipped, 8,000 Km $19,950
79 Blazer 4x4 $8,695
78 Blazer Cheyenne, loaded incl. fac. air, 31,000 miles $10,950
76 Jimmy 4x4, floor shift $2,995
74 Dodge Club cab, auto., p.s. $3,495

Douglas Volkswagen Ltd.
3329 Douglas Street

388-5466
Dealer 5100

ECONOMY
74 Datsun B210. Only 44,000 miles, motor in top shape — excellent gas mileage! New paint. Economical 4 cyl., 4-spd. Must be seen. Only $2495. 382-2313. Wille Dodge Chrysler, 3200 Douglas. Dealer 5881.

KARL KUESTER SPECIAL
1973 Astre SW. Only 32,000 miles, 4 spd. In excellent condition. Please contact KARL KUESTER at 382-7121, res. 477-5798 at Empress Pontiac Buick GMC Ltd. Dealer 5701.

1973 OLDSMOBILE DELTA 88 Royale, excellent condition. Power brakes, power steering, power windows, power trunk, power doorlocks, air conditioning, AM radio and tape, tilt wheel. 70,000 miles. Good Michelin radial tires. Offers on $2100. 658-5013

LOW MILES
1974 Pontiac Ventura, only 41,000 miles, economical 6 cycle, auto, 4 dr. ps. pb, white wall tires, excellent condition throughout. $2695. 382-2313, Wille Dodge Chrysler, 3200 Douglas, Dealer 5881.

73 DART
4 dr. sedan, V8, P.S, P.B, AT, vinyl top, 30,000 mi. Excellent condition. $2895. B. Madsen Motors Ltd. 478-5011. Dealer 5450.

74 DATSUN 710
2 dr., htp., 4 cyl., 4 spd., in excellent condition — only 44,000 miles. $2,595. Painter Motors, 3005 Douglas, 388-6196. Dealer 5802.

'73 CELICA
A beautiful one owner, 4 spd, exceptionally clean and attractive, also economical. 381-5544 BSG Specialty Motors. Dealer 6033.

GUARANTEED
By and serviced by Cal Van Auto Supply and Repair Centre. 1974 Plymouth sedan. Excellent condition. 68,000 miles. $1375, ask for Jim or Bob. 386-2155

73 CELICA ST, AUTOMATIC, 77,000 miles, recent paint, black vinyl top, $400 stereo, good radial tires, no rust or bondo, in excellent condition, $3200 or offers. 477-8725 between 4 and 7pm, ask for Allan.

1974 VALIANT, 4 DOOR, AUTOmatic, power steering, radio. Reliable slant 6 engine. 60,000 miles. Solid no nonsense car for under $3,000. Phone Keith Baldwin 382-6122, McCallum Motors Ltd. Dealer 5603.

1973 MERCURY MONTEGO MX Brougham. Brown with white vinyl top, 351 cubic motor, new battery, new brakes recently. Low mileage on tires. Also snow tires mounted. $1800. 384-3458; 595-2777.

CONVERTIBLE
'74 Buick LeSabre, one owner, excellent condition, $4995. Painter Motors, 3005 Douglas, 388-6196. Dealer 5802

74 MUSTANG II
2-dr. HB, V-6, ps., pb., 4-spd., $2995. E & K Motors Ltd., 642 Burnside E. 383-6231. Dealer 6381.

1974 DATSUN 4 DOOR. I CAREful local owner. Discounted for high mileage. $1675. 384-1721, 592-3121, Sports and Classic Cars, 640 lower Hillside. Dealer 5433.

TRY US FIRST!
74 Bobcat Stn. wgn. Villager, standard shift. 388-6921, Metro Honda. Dealer 5876.

SUPER STOCK
1973 Z28 Camaro, 283, 3-speed, full syncro, Ford 9" rear end, posi track. Ready to Race. $4600. 477-2918.

MOVING, MUST SELL, 73 Toyota Mark II station wagon, excellent mechanical condition, needs new paint, 60,000 miles, $800. 384-3003

1974 VOLVO 145 SW, AM-FM cassette, 4 spd, fuel injected. Low miles. Exclusive with LEA WALLE 382-7121 home 479-8954 Dealer 5701

150 CARS FOR SALE

ENSIGN CHRYSLER PLYMOUTH

ENSIGN

CHRYSLER
PLYMOUTH

WE THOUGHT YOU SHOULD KNOW

ALL UNITS CHECKED BY CAR CLINIC DIAGNOSTIC CENTRE

TRAVEL IN LUXURY SAVE $1,000

79 CHRYSLER NEWPORT
V8, Automatic
Power steering/Brakes
Power windows, Radio
Power door locks
Air-conditioning
Cruise control
NOW $6995
Stock 8456

'80 Pontiac Phoenix
'80 Olds Omega
'80 Dodge D150 PU
'79 Ford Mustang II
'79 Plymouth Caravelle
'79 Buick Skyhawk S
'79 Datsun 510
'79 Chrysler 300
'79 Dodge Omni
'79 Chev Camaro
'78 Plymouth Horizon
'78 Mercury Cougar
'77 Pontiac Trans Am
'77 Chevette
'77 Cordoba T-Bar
'77 Toyota Corolla S.W.
'76 Dodge Charger
'75 Olds Cutlass
'75 Ford Pinto S.W.
'75 Pontiac Ventura
'74 Datsun B210
'74 AMC Gremlin X
'74 Dodge Dart
'74 Jeep Cherokee
'72 Datsun 1200
'72 Mercury Montego S.W.

PLUS MANY MORE

GOV'T TESTED PLUS 2-YEAR WRITTEN WARRANTY

WANTED!
GOOD CLEAN USED CARS
CONTACT:
DON REDECOPP

ENSIGN

Chrysler-Plymouth Ltd.

DOWNTOWN YATES AT COOK
Dealer licence number D5295
386-2411
Open Weekdays Till 9:00

1974 PINTO WAGON, EXCELlent condition, 37,000 miles, tested. $2400. 656-5819.

74 PLYMOUTH CRICKET, wagon, excellent condition, $2995. ono. 598-3723.

1974 AUDI FOX, LOW MILEage, good condition, $3000 or best offer. Phone John 478-1597.

1973 MAZDA STATIONWAGON, new brakes, runs well. 656-6514, $600.

1974 FIAT 128, GOOD CONDItion, must sell. Offers. 386-3875

73 FORD RANCHO 400, NEW interior. Asking $2800. 382-9790

74 FURY, $2275. FOR DETAILS, 382-5662.

1974 AUSTIN MARINA COUPE, $1695. 478-2548.

1973 MAZDA STATION WAGON 1800, driveable, $100. 652-5597.

1973 FIAT 2 DOOR 128, DRIVEable, $100. 652-5597

1974 MALIBU, 6 CYLINDER good shape. 385-2073 after 6pm.

73 CUTLASS SUPREME, $2195 or best offer. 595-6364

1973 HORNET HATCHBACK, 4 door, 258 6 cyl, auto, air

150 CARS FOR SALE

GlenOak Ford

'TELL A FRIEND'

73 COUGAR	$ 3950
74 VOLVO S.W.	$ 5250
74 AUSTIN	$ 2250
74 L.T.D. A.C.	$ 3450
75 GREMLIN	$ 2150
75 VALIANT, 6, AT	$ 2450
75 TOYOTA	$ 3750
76 L.T.D., 51,000M	$ 3450
76 TORINO S.W.	$ 3450
77 RABBIT Sedan	$ 5750
77 CAMARO	$ 5950
77 PINTO S.W.	$ 4450
78 BOBCAT	$ 4250
78 L.T.D.	$ 5450
78 MONTE CARLO	$ 5450
79 LTD WAGON	$ 7450
79 PLYMOUTH	$ 5750
79 SUNBIRD	$ 6250
79 COUGAR XR7	$ 6450
79 OMNI AT	$ 4950
80 T-BIRD, Deluxe	$ 8250
80 CAMARO	$ 7450

★★★★★★
★70 JAGUAR XJ6★
Original Victoria car
$ 10,950
★★★★★★

TRUCKS

77 BLAZER	$ 6850
77 G.M.C. ¾ TON	$ 4950
77 F150, Canopy	$ 5750
78 RAMCHARGER	$ 8950

GLENOAK FORD
YATES AT COOK
384-1144
DEALER 6616

EMPRESS

PONTIAC
BUICK
G M C

76 ACADIAN, AUTO.	$3495
75 MUSTANG	$4195
76 HORNET S/W	$3595
75 VALIANT 2 DR., HT	$3395
77 GMC ¾, 4x4	$6395
78 TRANS AM	$8995
76 ASPEN S/W	$4495
77 GMC SUBURBAN, 4x4	$6495
78 CORDOBA	$5395
77 CUTLASS 4 dr.	$4295
76 DODGE ¾ VAN	$4895

OPEN
Mon.-Thurs., 9-9
Fri.-Sat., 9-6
2867 Douglas at Topaz
382-7121 Dealer 5701

1974 PINTO RUNABOUT, sunroof, 2300cc, automatic, radio, other extras. 57,000 miles. Excellent condition. Original owner. $2650. 592-3340.

1974 IMPALA, 2 DOOR CUSTOM coupe, V8, power steering, power brakes, excellent condition. $2195 or best offer. 652-4508.

1974 AUSTIN MARINA. CLEAN, runs well. Clear-out price $975. 384-1721, 592-3121, Sports and Classic Cars, 640 lower Hillside. Dealer 5433.

1973 MERCURY WGN., PS, PB, power windows. Excellent buy at $1652. Palm Auto World Inc., 386-8385, 3342 Oak St. Dealer 5260.

CONVERTIBLE
73 Cougar 351. 598-9859 or 656-3121.

73 VEGA, 4 CYL., AT. PRICED to sell, $888. Palm Auto World Inc. 386-8385. 3342 Oak St. Dealer 5260.

73 AUSTIN MINI, NEW brakes and exhaust, 60,000 miles, $1500 or best offer. 382-0210 after 5:30pm

74 DATSUN B210 2 DOOR 4 speed, excellent condition, city tested, $2100. Roger, 388-5445 days, after 5pm 388-5193

1974 BOBCAT STATIONWAGon, real clean car. New clutch and tires, $2200. 479-0946 after 5:30pm

1974 DATSUN STATIONWAGon, 1-owner, service records available, very economical, 80,000 miles. $2500. 721-3790.

LATE '73 PINTO SQUIRE STAtionwagon, automatic transmission, etc, 45,600 miles, 1-owner. 592-4922.

SACRIFICE, MUST SELL '73 Ford Gran Torino stationwagon, 9 passenger, power brakes, power steering. $1600. 479-8386.

1973 BUICK CONVERTIBLE One owner, extras, 50,000 miles. Best offer. Phone Gulf Islands, 112-539-2049 Sunday or after.

1973 PINTO STATION WAGON, automatic, $2100. 1974 Pontiac, good running family car. Must sell. $1200 or offers. 477-0469

BURGANDY 74 Z28, RED VElour interior, L82 option 4 speed, very clean car, $6,000 or best offer, 477-7915

1974 LINCOLN CONTINENTAL Mark IV, gold, 54,000 miles, loaded, good condition. $7700 or best offer. 592-8593.

1974 FORD GALAXY 2-DOOR hardtop, 65,000 miles. Must sell. Offers on $1300. 656-4896 after 5pm.

73 TOYOTA CORONA MARK II, 4 door, automatic, 66,000 miles, excellent condition. $2395 478-2987.

73 CHRYSLER NEW YORKER, black, gold interior, must be seen, offers on $2400. 383-5514 business; 382-9806 home.

1973 DATSUN 610, VALVE grind, U joints, muffler in last 2 months. Excellent condition. Offers. 479-9615

73 DATSUN 1200 HATCHBACK, automatic, 86,000 miles. Recent valve job. Slight rust, good runner. $850, offers. 478-2541.

74 VW SUPER SUN BUG, offers Afternoons and evenings, 478-1317

73 NOVA 4-DOOR, 6-CYLINder, 60,000 miles, asking $2599 or best offer. Phone 477-0612.

1974 OLDS OMEGA, 2 DOOR, V8 automatic, mags, low mileage $3600. 479-9629 after 5pm.

74 CELICA ST, 2-DOOR HARDtop, new tires, good running condition $3400. 652-2781.

'74 SATELLITE SEBRING Sundance Package, good condition. Best offer. 477-0278.

1973 TOYOTA COROLLA STAtionwagon, 1600 cc, clean and economical $1600 firm. 479-2695

1974 BUICK APOLLO 2 DOOR hatchback, low mileage 652-3931

150 CARS FOR SALE

AUTO WORLD PALM INC

CREDIT
Good or Bad
WHO CARES
WE FINANCE
NO CO-SIGNERS
Let us help re-establish your credit. Separated, divorced, old-age pensioner, single male or female. You qualify. Buy and pay at same location. Cars from $150 down and payments as low as $10 weekly. CHARGEX ACCEPTED

Instant
"NO-RED-TAPE"
CREDIT
Walk in, Drive Out
3342 Oak St. 386-8395

CONSUMERS AUTO-FINDERS
IS HERE!

Are you having trouble buying or selling a car?

Let Consumers Auto-Finders help you today:

Completely computerized consumer service.

Fast, efficient and professional.

381-2515

1125 Hault ain (off Cook 1 block north of Bay)
1f6.

1974 HONDA CIVIC, 6-RAdials, radio. $2200. 386-1021 (days); 652-4992 (evenings)

A STEAL, LIKE NEW, 1973 LTD, 4-door, air, power brakes and steering. $2195. 478-2481.

1973 DATSUN 510, STANDARD shift, good motor, some rust and needs clutch, $900. 479-0631.

73 DATSUN 610, 2 DOOR HARD top, 4-speed, good condition, $2200. 477-6747.

'73 TOYOTA CORONA, GOOD running condition. $900. 478-3912.

1973 MAZDA STATIONWAGON, new motor, $1,000 firm. 385-5628 after 6.

1974 B210 DATSUN, 35,000 miles original, excellent condition, $3400. 385-6047.

1974 CELICA, 2 DOOR, HARDtop, automatic. Good condition, $3,600. 384-0574 after 6pm.

74 DODGE CHARGER SPEcial Edition, $3000 or best offer. 384-0365 or 474-1049.

74 CUSTOM SATELITE, LADY driven, indestructible, 318, offers $2500. 477-1931.

1973 DUSTER, SLANT 6, 3 speed, $3,000. Yates Auto Sales, 388-7722, 950 Yates. Dealer 5268.

73 AUSTIN MARINA 1800, good condition. 656-7156 after 5:30pm.

'73 PLYMOUTH DUSTER slant 6, auto trans. Very clean and economical. $1800. 656-4413.

74 TOYOTA, 75 PLYMOUTH Cricket Station Wagon. 383-3119.

1971 - 1972

BARGAIN!
1972 Firenza SL, 2 dr., automatic console shift, sport stripes, low miles. A good buy $1,295. Wille Dodge Chrysler, 3200 Douglas. Dealer 5881.

SECOND OWNER, 35 M.P.G, 1972 Renault R-12, 4-door sedan, standard, radio, Michelins plus mounted grips, tested, exceptionally clean. Asking $1595. 479-0459.

72 COMET, 2 DOOR, 302 AUTOmatic, 62,000 miles, 6 Michelin radials, buckets, new parts, immaculate. Must be seen. 595-8491.

MOVING, MUST SELL BEAUtiful 1972 Mercury Montego MX 4 door Brougham, excellent condition, new tires, tested, etc. $1750. 383-0405

1971 VW SUPER BEETLE, RAdial tires, radio, gas heater, sunroof, reliable, city tested, phone 386-7710 after Sunday, $2000.

RARE 1972 CUDA, BLACK with pinstriping, 318 high performance, many new parts, very sharp and quick. $4200 or offers. 592-7910.

1972 PONTIAC, 2 DOOR HARD top, new paint, vinyl roof, 20,000 miles on rebuilt 350, excellent and reliable transportation at $1595. 474-2413.

WHY PAY THOUSANDS MORE for economy when you can own this beautiful 1972 Lincoln Mark IV Continental for $4500 or best offer. 598-9977

71 SIMCA, EXCELLENT CONdition throughout, new paint, tires, battery, alternator, regulator and brakes. $800 firm. 385-5351

71 PLYMOUTH S.W., P.S., P.B., roof rack, only $788. Palm Auto World Inc. 386-8385. 3342 Oak St. Dealer 5260.

72 RENAULT R12, 4 CYL., 4-spd., be quick at $947. Palm Auto World Inc. 386-8385. 3342 Oak St. Dealer 5260.

1972 PONTIAC LEMANS LUXury, 94,000 miles, 350 V8 automatic, $1750 or best offer. 382-6651

72 LINCOLN CONTINENTAL black with red leather interior, well kept classic but must be sold. 383-2937.

1972 AUSTIN MARINA, 2 DOOR, 4-speed with 33,000 miles, $1650. To be seen at 1333 Walnut.

'72 PONTIAC LEMANS STAtionwagon, good condition, tested. $1750. 383-0666.

72 OLDS CUTLASS SUPREME, 2 door, 350 engine, 51,000 miles, good condition, $3000. 478-1574.

'72 GREMLIN 6 STANDARD, clean, low miles, tested. $1200. 478-6162.

72 BUICK SKYLARK, 2-DOOR, good condition, 88,000 miles, $1600. 479-0788.

72 TOYOTA COROLLA 1600, standard, good condition, tested, stereo. $1100. 598-7624.

71 TOYOTA MARK II 1900 SEries, good condition. Offers. 660 Kenneth St., 474-1816.

1972 TOYOTA COROLLA 1600, automatic, rusted, but dependable. $650. 474-2778.

1971 MUSTANG MACH 1, EXcellent shape, priced to sell, $2700 or best offer. 381-5625.

1971 FIAT 128, 66,000 MILES, radials, excellent shape, $1500. 386-1204 before noon

1971 FORD CUSTOM 4 DOOR automatic. Good running condition. $850 or offers. 479-4161

71 PONTIAC LEMANS, brown, 2 door automatic, 83,000 miles. 386-3759

71 VEGA, ASKING $500 595-4750

72 FIAT 4 DOOR, GOOD CONDItion, radials, 477-6471

150 CARS FOR SALE

EDWARD motors ltd.

SUNSHINE SALE

★ ★ ★
ECONOMY

69 SUNBEAM Alpine GT. Hardtop, automatic, new mag wheels, fun to drive. $1695

69 VW Squareback wagon, 4 spd, 1 owner, some rust, needs minor mechanical attention. $1295

70 MAZDA 1800 4 dr, 4 spd, low mileage, 1 owner. $1895

71 DODGE Colt, 4 dr, 4 spd, unbelievable 40,000 miles! Must be seen. $2195

73 VW Super-Bug, stick-shift auto, low 1 owner mileage. $3395

74 PINTO wagon, auto. Highway mileage, mechanically sound. $1995

75 VEGA Hatchback, low mileage, 4 spd. $2495

79 CHEVETTE Hatchback 2-dr auto. Choice of 2 — red or yellow. $4595

79 SUBARU FE (fuel efficient) 5 spd. coupe. Super low mileage. $5995

★ ★ ★
SPORTY CARS

71 TR6 Roadster, mechanically fine, needs some detail work and finishing. Super buy at $2395

78 FIAT X19 Bertone Targa convertible, finished glistening black, low mileage, 1 owner car, cassette stereo, immac. $7695

78 DATSUN 200 SX Sport, auto., AM-FM stereo, power mirrors, metallic blue, immac. $5995

★ ★ ★
MANY MORE TO CHOOSE FROM

EDWARD motors ltd.

3319 Douglas
(Opposite ICBC)
Dealer 6605 384-1161

OWNER LEAVING TOWN, 1972 Impala, good condition, rebuilt engine. $1000 or best offer. 477-5820.

1971 MERCURY METEOR, 2 door hardtop, power steering, power brakes, radio, good condition. $1250. 385-9179

1972 VW 411 STATION WAGON, 7,000 miles on rebuilt engine, radio, good condition, offers on $2250. 477-6936.

'71 VEGA HATCHBACK, 4-speed, stereo. Very good shape. Paint not too good. $650. 384-6276.

1972 DATSUN HATCHBACK automatic 1200 coupe, excellent condition, lady driven, $1200. 656-3427

WELL MAINTAINED 1972 4 door Mazda RX2, great shape inside and out, radials, tested, clean, $1600. 383-0391 days.

71 FORD 2-DOOR HARDTOP, rebuilt 351 Cleveland motor, mag wheels, $850 or offers. 384-8864 or 384-3159

1972 DODGE COLT, RED WITH black vinyl top, good working condition, some rust, $700 firm. 478-5508

72 MUSTANG, 351 CLEVEland, radials, stereo, new paint. Good condition. $2500. 721-3109.

72 2 DOOR SCAMP V8, NEW tires, excellent condition. 652-4280 after 3pm.

'72 VW 411 WAGON, AUTOmatic, Michelins, 54,000 miles, $1950. 383-9723.

1971 CHRYSLER 300, LOADED, needs some work. $450 firm. 383-0693.

71 CHEV WAGON, NEW transmission, automatic, $800 negotiable. 385-9348.

72 VW SUPER BEETLE, clean, reliable, new tires, shocks. Offers. 388-5976.

71 DODGE MONOCO Brougham, 70,000 miles, $1695. 478-8113.

1972 TOYOTA COROLLA 1600cc, 49,000 miles, clean, $1500. 477-2956.

1971 CHEVELLE MALIBU, 350 4 barrel. Asking $2495. 652-3406 after 5:30pm

URGENT SALE, 1971 TORINO 500, 2 door hard top, 302 automatic, asking $1100. 384-3075.

72 MAZDA 616, 30,000 MILES new head, some rust $650, 595-4943. Offers.

1970 and earlier

1970 MUSTANG, BOSS 302, NO rust, 23,000 original miles. $8500 or best offer. 652-3435

1968 TOYOTA CROWN D

150 CARS FOR SALE



MALIBU
79 MALIBU 4-door, V8, automatic, power steering, brakes and radio. Finished in green with green vinyl trim. Only $6150

HORIZON
78 HORIZON 4-door hatchback, economical 4 cylinder, automatic, finished in green with matching trim. Only 7300 km. Only $5850

MALIBU
79 MALIBU 4-door, V8, automatic, power steering, brakes and radio. Finished in white with red cloth trim. Only $6160

RABBIT
76 RABBIT 4 cylinder, 4-speed, radio. Finished in yellow, black vinyl trim. Great for short hops. Only $4450

VOLVO
72 VOLVO 4-door 144 model, 4 cylinder, automatic, radio. Finished in blue, blue cloth trim. Exceptionally clean local car. Only $3950

BUICK
80 SKYLARK 4 door, front wheel drive, V6 automatic, power steering, brakes, radio. Finished in red with tan cloth interior. Only $6950

MOST CARS
BCAA INSPECTED

MON.-FRI.
8:30 a.m. - 9 p.m.
SAT. 9 - 6

Millstream Chevrolet
Oldsmobile Ltd.
1730 Island Highway
474-1211
Dealer Lic. D-5831

HARD TO FIND COLLECTORS MODEL
1969 Lincoln Continental Mark III 2 dr. HT and loaded with options. This low mileage one owner car is another exclusive with CHARLIE PETERSON at Empress Pontiac Buick GMC Ltd. 382-7121 or res. 592-0458. Dealer 5701.

'64 COMET CALIENTE, 302 auto, 2-doof hardtop. Excellent investment; appreciating in value. Selling to buy home. All new running gear, body work, and paint. Stock buckets and console. Lots of chrome. Beautiful interior. Too many new things to mention. $3500. 479-0453 after 6pm.

68 FIREBIRD, FRESH 350 Chev engine, 400 Turbo (shift kit), B+M shifter, 12 bolt posi, new paint, mags, headers, etc. Very dependable and quick car. Must be seen. $4500 or best offer. Would consider truck as part payment. 385-1008

'69 COUGAR PERFORMANCE PLUS!
Midnight blue metallic with colour keyed mags. Auto, ps, pb. A must to see: 381-5544. BSG Specialty Motors. Dealer 6033.

66 MUSTANG
Automatic, 289, new paint and radial tires. Good investment. Serious inquiries only, please. $3195 or offers. 384-8888 after 5pm

1969 FIREBIRD, RECENTLY rebuilt 350, new Holley, headers, new trans with shift kit, 60's and mags all round, am/fm cassette, booster. $3500 or nearest offer. 477-6190 or can be seen at Cadboro Bay Shop Easy.

1970 VOLVO 145S STATION wagon, automatic transmission, economical 4 cylinder engine, tested, as new Michelin radials, extra snow tires, immaculate interior, radio, roof rack, good original paint. $2895. 592-4573.

1968 JAVELIN, 1500 MILES ON rebuilt 304, headers, 4 barrel carter 625. 2M50—15's with Keystone rims. New radiator, battery, starter and solenoid. Needs transmission and body work. Offers on $850. 382-5015.

1968 AUSTIN 1800, 4-DOOR sedan, economical 4-cylinder engine, 4-speed standard, new steel belt radials, immaculate interior, recent engine and brake work, good paint, radio, tested till '81. $1550. 592-4573.

CONVERTIBLE
70 Chev Impala, ps., pb., pw., power top, new paint. $3295. E & K Motors Ltd., 642 Burnside E. 383-6231. Dealer 6381.

67 CAMARO, GOOD RUNNING condition, 6 cylinder, needs minor body work. Reliable car. $1700 firm. Wanted: 65-66 Mustang right fender and door. 382-4926

1970 1600 DATSUN STATION wagon, 2-owner car, 34,000 original miles, 4 new tires. Good condition. Clutch needs repair. $1000 or nearest offer. 595-6631 or 477-1225.

1970 PLYMOUTH SUBURBAN stationwagon, power steering, power brakes(new), extra snow tires on rims, excellent condition, must be seen. $1400. 474-2015 after 6pm

MUST SELL, LEAVING TOWN, 66 Ford Fairlane, rebuilt 302 and trans, new paint, wide tires, mags, excellent condition, many extras. $2200 or best offer. 385-4828 after 4pm, Rob

69 CUDA FASTBACK, 318 auto, floorshift, MT valve covers, traction bars, Sun tach, new paint, good on gas, good condition. $1700 or best offer. Phone after 5:30, 656-2097

1965 PLYMOUTH FURY III, one owner, 58,000 miles. Excellent condition. Hardtop, power brakes and steering, tilt wheel, AM-FM radio. Near new tires. Antique white. $1200. 656-2847

69 PONTIAC LAURENTIAN, 2 door hardtop, 350 cu. in., automatic, power brakes, power steering, one family owner. Body and motor in good condition $1,200 firm. 477-0436.

1970 MERCURY MARQUIS, 4 door hardtop, with extras, 429 cubic-inch partially rebuilt, government tested, needs alittle work. $500 or best offer. 384-6989.

1968 METEOR RIDEAU, 4 door, 390, auto trans rebuilt last year, power steering, power brakes, rear air shocks, plus two winters on rims. Mechanically good, needs paint $600. 478-4764

150 CARS FOR SALE

PACIFIC mazda PEUGEOT

75 VW Bus	$5895.
72 Volvo S.W.	$3995.
78 LeCar GTL	$4695.
77 Volare CPE	$2895.
77 Honda H/B	$3995.
76 Mazda wgn	$3295.
2 - Diesel Rabbits	
78 Celica GT	$5995.
78 Bronco 4x4	$8995.
77 Mazda GLC	$3995.
76 Dodge Dart	$3395.
73 Mazda wgn	$1895.
72 Pinto, mags	$2195.

BANK FINANCING

385-1451 Dealer 5253
Blanshard at Johnson

1969 PONTIAC STRATO CHIEF, 2 door hardtop, power steering, power brakes, 2 barrel carb 350 horsepower, new exhaust, brakes, near new tires, $1,150 or best offer. 595-5216.

1965 THUNDERBIRD, AUTOmatic, power steering, power brakes, electric windows, power seats, black, good condition. Must be seen. $5800. 592-7468.

1968 CORTINA, HAS NEW motor 1600cc, $650 for parts bills to prove, stereo system, city tested, $1100 or best offer. 592-9598, 381-1816. Must sell.

TOYOTA CORONA MARK II, new candy apple red paint, motor has 60,000 miles, excellent running order, $1800 or best offer. 652-1408

'69 Z-28, FACTORY 302, SHOWroom condition. 54,000 original miles. Asking price over $10,000; no trifiers please, contact Bob, 748-4688 or 743-5231.

1969 AMBASSADOR DPL 2-door deluxe, power steeing, power brakes, air conditioning, new tires plus much more, tested. Asking $2195. 477-0949.

'69 T-BIRD, BODY AND MEchanically good, $2500 or best offer, can be seen at Derick's Bay Services, 638 John Street, 382-1314

1969 BUICK LESABRE, 4 door, power steering, power brakes, 350 automatic, very good condition throughout. Asking $850. 382-6905

STOCK 66 CANSO SPORTS DEluxe, V8, bucket seats, console, recent paint. New brakes, front end. Dual exhaust. $2,800 or best offer. 598-2579.

1955 CADILLAC, 4 DOOR, 78,000 original miles, no rust, original paint, technically perfect, everything original. Best offer. 592-3575 weekend only.

69 MUSTANG MACH I, 351 automatic, power steering, new brakes, new exhaust, radial tires. 42,000 original miles. $6200. 382-6132 or 477-6614.

1970 WHITE THUNDERBIRD, Landeau, 2 door hardtop, power steering and windows. Very good shape. No trifiers. Serious offers only. 479-3647 or 727-2607

1967 REBEL 4 DOOR SEDAN, new paint, economical 6 cylinder with rebuilt automatic transmission, decent and reliable transporation at $650. 474-2413.

HANDYMAN'S SPECIAL
66 Volkswagen wagon. Offers. 384-1721, 592-3121, Sports and Classic Cars, 640 lower Hillside. Dealer 5433.

1970 COUGAR TOTALLY REconditioned, white with blue vinyl top, $800 recently spent, new paint, excellent shape. 382-5701

1970 DATSUN 510, 4 DOOR, Includes radio and tape deck, carpeted, new clutch but needs brake work, asking $1000 or best offer. 388-6718.

COLLECTOR'S
1968 Lincoln Continental, 2 door hardtop. This beautiful original Victoria car must be seen to be appreciated. $2500. 658-8831.

ONE OWNER 1969 METEOR 9 passenger station wagon, 390 V8, automatic, power steering, power brakes, just tested, $1095. 479-1202.

1970 CADILLAC SEDAN DEville, excellent condition, power seats, climate control, am/fm search radio. To view call 748-1219 Duncan.

1969 AUSTIN AMERICA. MOVing, must sell. Motor runs well but could use some work. Interior well kept. Offers invited. 383-3087.

1970 MUSTANG, SEMI GOOD condition, brand new tranny, new shocks, new brakes, new roof, new liner on inside. 383-8718 after 6pm.

66 AUSTIN 4 CYL., 4 SPD. Priced to sell $497. Palm Auto World Inc. 386-8385, 3342 Oak St. Dealer 5260.

64 BEAUMONT, 6 CYL., priced to sell $582. Palm Auto World Inc. 386-8385, 3342 Oak St. Dealer 5260.

1968 VAUXHALL VIVA, AUTOmatic, AM—FM cassette, days call Mike 388-4500, evenings, 386-0523.

'67 CAMARO, 250 CUBIC INCH, 4-speed. New engine, trans, tires. Good condition. $4000 or best offer. 642-3889, 474-1549.

1968 FIREBIRD HARDTOP, 350 automatic, over $2500 spent in last 2 months. Excellent condition. $5200 firm. 721-3046.

66 VOLKSWAGEN, 2000 MILES on new 1600 motor, complete with stereo. Offers. 385-4360 after 4:30pm

1951 FORD MONARCH, TESTed till 1981, good shape, 74,000 original miles. Motor has blow by. $2200 firm. 478-3625

63 COMET CONVERTIBLE, IMmaculate condition, new top and clutch, 6 cylinder, $3600 after 5:30 pm. 477-3383 or 658-8361.

69 SWINGER, VERY CLEAN and fast, all new. Phone Dave 9-4 weekdays; anytime weekends, 382-0789.

68 OLDS, GOOD SHAPE, power windows, steering, brakes, good rubber, radio, $600. 382-5742.

69 VAUXHALL, BODY IN good shape, needs motor work, offers to $300. 388-4232, 9am-4pm or 598-1470, 6pm-8pm

MUST SELL
Leaving town in one week, 1969 Newport, 383 4-barrel, excellent condition. 388-4973.

70 MGB, 75,000 MILES, EXTRA motor and extra soft top, some spare parts, asking $1500. Any inquiries, 642-3344 after 6pm

66 PONTIAC, V8, AUTO, 4 door, 80,000 miles. Second owner. Perfect condition. $925. After 6pm, 642-4944

1969 GTO CONVERTIBLE, good condition, just tested, Am/Fm. $4000 firm. 382-8167 7am-4pm.

65 VALIANT WITH NEW motor, city tested, $800 or best offer. Between 6-9 Mike, 595-3037

67 CAMARO, 350, 3 SPEED auto, stall converter, shift kit, 4.56 gears, blue with black interior, offers. 382-8857 after 6pm

70 CAMARO, ECONOMICAL 6 cylinder, automatic, only 65,000 miles. Runs great. Good body and interior $2000. 384-9543

150 CARS FOR SALE

COLWOOD CAR-MART LTD

IMPORTS

75 Mazda Wagon	$2995
74 Fiat 128, 4 door	$1795
74 Datsun 710, SW	$2295
74 Volks Bug	$2995
72 Celica	$ 999
72 Corolla 1600, 4-dr	$2495
70 Toyota Crown	$1995

DOMESTIC

76 Nova 4 door, 6, AT	$2995
76 Granada Ghia, air	$4995
75 Dart Swinger, slant 6, AT	$3195
74 Olds Cutlass, 2 door	$3195
74 Gremlin 6, AT	$2495
74 Pinto, Hatchback	$2195
74 Mustang II, 4 sp.	$1995
73 Chevelle Wagon	$1995
73 Galaxie HT	$1495
73 Pinto Wagon, AT	$1995
72 Chev Family Wagon	$1995
72 Dart Swinger, 2-dr.	$2295
72 Torino Brougham	$2195
71 Lemans Wood Wagon	$2495
71 Mustang Mach I	Offers

TRUCKS AND VANS

78 Ford F250 ¾	$6995
76 Ford F250	$4395
75 Dodge Maxivan, air	$4295
74 Toyota Hilux	$1995
74 Ford ½T, 4 speed	$1995
71 Volks Van	$2995
71 Mazda, PU	$1695
70 Ford ½ Ton	$1695
67 Datsun PU	$ 699

CHEAPIES

67 Simca. Hurry!	$ 99
73 Astre	$499
72 Celica 4sp. Hurry!	$999
70 Maverick, 6, AT	$999
72 Cutlass Coupe	$1999
75 Monaco Family 4 door	$1999
73 Gremlin 6 cyl.	$999
68 Pont. Parisienne	$499
68 Satellite 4 dr.	$1199
67 Datsun Wagon	$499
66 Rambler 4 dr.	$499
65 Beaumont Wagon	$899
64 Buick Special, V6	$699
63 Ford Fairlane, 2 dr, HT	$499

COLWOOD CAR-MART LTD
OPEN 9-9
474-2233
1836 Island Hwy. Dealer 6716

SUBURBAN

Your Car and Light Truck Action Centre

79 Marquis 4-dr., V8, AT, PS, PB, R $6495

78 Ply Valiant 4-dr., 6, AT, PS, PB, R $4595

77 Cougar XR7 2-dr., V8, AT, PS, PB, R $4995

77 Camaro 2-dr., HT, V8, AT, PS, PB, R $5495

76 Lincoln Mark IV. Fully equipped. $7995

75 Monarch Ghia 4-dr., 6, AT, PS, PB, R $2995

74 Montego Wgn. V8, AT, PS, PB, R $1995

73 Olds Omega 2-dr, HT, 6, AT, PS, PB, R $1895

72 Pinto Villager Wgn. 4 cyl., AT $1795

72 Capri 2-dr., 4 cyl., AT $1995

79 GMC Blazer. Fully equipped includes air and cruise $11,995

Many More Safe Buy Used Cars and Trucks To Choose From

Full Finance Available On Approved Credit Trades Welcome

SUBURBAN MOTORS
3377 Douglas
386-6131
Dealer 5528

PLIMLEY

JAGUAR — ROVER
TRIUMPH
M.G. — MINI — SAAB
1010 YATES ST. 382-9121

80 Chevy Citation	$7995
79 Ford Granada ESS	$7495
79 Saab GLE	$15,464
79 Volkswagen Getaway	$13,495
78 Ford Fiesta	$4195
78 Honda Accord	$5995
78 Pinto Pony	$4695
77 Cadillac Sedan de Ville	$10,995
77 Chrysler Cordoba	$5495
77 Pontiac Lemans 9 pass wag.	$4595
75 G.M.C Short box	$3495
75 TR7 Coupe	$6295
75 TR6 Roadster	$5995
74 Mercedes Diesel	$9295
73 Ford Torino	$1395

DEALER 5351

OFFERS. 1970 MAVERICK, very good condition. 478-0522

70 MUSTANG, 6, AUTOMATIC, good condition. 727-2446

67 COUGAR, 289, NEW TRANS, $1895. 478-4142 after 5pm

LEAVING BC, 1964 ACADIAN, new engine, best offer. 479-6402

1967 FORD 428, 4 SPEED Offers 382-8057

64 BUICK SKYLARK 2 DOOR hardtop. Offers 477-0454

1970 T BIRD FULLY LOADED best offer 384-6681

150 CARS FOR SALE

VOLVO

McCALLUM MOTORS

VICTORIA'S VOLVO CENTRE

PRE-OWNED CARS

79 Volvo 242 GT
79 Datsun 620 PU
79 Volvo 244 DL
78 Ford T-Bird
78 Honda Civic SW
78 Volvo 245 DL
77 Volkswagen Rabbit
76 Pontiac Firebird
75 Volvo 164 E
75 Comet 4 dr. AT
75 Toyota Corona SW
74 Volvo 145 F.I.
74 Plymouth Valiant
72 Volvo 144S
72 Toyota Corona 2 dr.
72 Mazda 616
67 Mercedes 200 D
63 Volvo 544 B18

MANY MORE TO CHOOSE FROM

BCAA INSPECTED
BANK FINANCE
VICTORIA'S VOLVO CENTRE
★ 382-6122 ★
Corner Yates and Cook
Dealer 5603

REG MIDGLEY
AMC Jeep Renault

Air Conditioned SPECIALS

71 Olds Toronado	$3495
75 Matador Coupe	$2495
77 Cadillac Cpe.	$11,500
77 Ford Custom	$3995

★ Written Guarantee
★ Safety Tested

REG MIDGLEY MOTORS LTD.
"The Super Lot"
Douglas at Cloverdale
385-8756
Dealer Lic. 5186

69 AMBASSADOR, POWER steering, power brakes, 8-track, air-conditioned. Offers on $750. 384-3866 after 5pm.

69 VAUXHALL VIVA SL, 4 speed, 54,000 miles, new ties, clutch, muffler. Runs great. $700 firm. 656-5394

70 FORD TORINO WAGON, new front end and transmission. $795 or offers. 384-7715 or 385-0816 after 5:30pm

1969 VAUXHALL STATIONWAgon, standard, good mechanical, very clean. $600 or best offer. 656-6226.

1969 VAUXHALL VICTOR, 4-cylinder, automatic, nice condition, 30,000 miles. $1250 or best offer. 652-2588.

1970 CHEV WAGON. POWER steering, brakes and windows. $700 or best offer. Will consider trades. 595-3750.

1967 MUSTANG, 68,000 ORIGInal miles, completey gone over, 6 cylinder auto, nice lady's car. $3500 or best offer 652-3864.

MUST SELL MY 1966 CHEV 2-door hardtop, 350, new brakes, trans. $1800 or best offer. 474-1311.

CLASSIC
'68 Javelin, good condition, must sell. $2000 or best offer. 478-4631.

VOLVO 122S 1969, BLUE 2 door hardtop, good shape, stock. Offers on $2100. 384-0240

1964 VALIANT, BODY AND motor good, needs rear end work. $400. 384-3340.

1969 PONTIAC PARISIENNE, 4 door hardtop. Excellent condition. 383-2787

69 AUSTIN AMERICAN, GOOD running order, $600 or best offer. 595-8480

RARE
1970 Roadrunner convertible, $6500 firm. 592-5306

64 PONTIAC, 2-DOOR SEDAN, $200 or best offer. Running, tested. 595-2692.

1969 VOLVO WAGON, GOOD condition, $2000. After 4pm, 384-6753

70 LINCOLN CONTINENTAL, excellent condition, $2995 or offers. Phone 384-2010

1956 PACKARD SEDAN, PRISTine condition. $5200, will accept trade. 652-3088.

1956 PACKARD SEDAN, PRISTine condition. $5200, will accept trade. 652-3088

1965 CHEV IMPALA, 29,000 ON rebuilt 283, almost no rust, good shape. 382-2619.

56 METRIC VW, MANY NEW parts. 656-4837.

1964 FORD GALAXIE STAtionwagon. 477-2085 after 5pm.

69 AMBASSADOR, EXCELlent condition $990. 384-5546.

70 MAZDA R100, NEW MOTOR, radial tires, offers. 382-1467.

1970 FORD MARQUIS STAtionwagon. $600. 474-2916 after 5

62 STUDEBAKER 2 DOOR automatic, as is. 383-1415

1965 METEOR FOR SALE only $500 or offers. 727-2595

58 PONTIAC, RUNNING, $300 386-9051

1967 A35 4 DOOR, RADIO, excellent condition. 387-5854

1966 BEAUMONT WAGON $650. 385-8367

1970 DATSUN 510, MUST SELL First $700 takes. 3624 Ker Ave.

150 CARS FOR SALE

GeM SALE

1977 CHEV ¾ Van, PS, PB., auto., radio. Was $5495. NOW $4995

1977 CHEV Blazer 4 WD, PS, PB, auto., radio. Was $6295. NOW $5795

1976 TRANS AM 4 spd, PS, PB, PW, radio. Was $5395. NOW $4895

1976 PONTIAC Parisienne Brougham 2 Dr. Coupe. PS, PB, radio, air, cruise, tilt. Was $2895. NOW $2395

1975 MATADOR. PS, PB, auto., buckets. Was $2995 NOW $2495

1975 FIREBIRD Esprit. PS, PB, PW, auto. Was $5495 NOW $4895

1975 MONZA 4 cyl, PS, PB, auto. 18,000 mi., one previous owner. Was $4295 NOW $3895

1975 MERCURY Montego Wagon. PS, PB, air. Was $3295. NOW $2795

1974 VEGA Kamback, 4 cyl, PS, PB, auto. Was $1895. NOW $1495

1974 FORD Econoline, ¾-T, PS, PB, auto. Was $2995 NOW $2495

1974 BUICK Apollo, 4 dr., PS, PB, auto. Was $3495. NOW $2995

1972 MERCURY Montego 4 dr., PS, PB, auto. Was $1795 NOW $1295

1972 CHEV Nova 2 dr. Coupe, PS, PB, auto. Was $2995. NOW $2195

1971 FORD Econoline, PS, PB, auto. Was $2395 NOW $1895

1970 CHRYSLER Newport, PS, PB, auto. Was $995. NOW $625

1968 BUICK Riveria, PS, PB, tilt, auto. Was $2495 NOW $1995

1966 FORD Custom 4 dr., PS, PB, auto. Was $650. NOW $350

1964 T-BIRD 2 Dr. Coupe, hardtop, PS, PB., Was $2995. NOW $2595

1960 CHEV P/U Camper included. Was $1295 NOW $850

1957 PACKARD S.W. Original condition. Was $3995. NOW $3295

Trades Welcome. Financing available OAC.
480 Esquimalt Road
Dealer 5758 382-7195

SSS SAUNDERS SUBARU
sales & service
1824 Island Highway
Colwood 474-2211

77 Gremlin 6 auto	$3895
76 Mazda 4 dr., 4 spd, 30,000 mi.	$2995
75 Fiat 131 S	$3895
75 Celica 2 dr., 4 sp., 29,000 mi.	$4295
75 Corolla SW, AT	$3695
74 Pinto Wgn., AT	$2595
72 Torino 4 dr.	$1095
72 Dodge PU, V8, AT.	$2,695
69 Volks 2 dr., AT	$1,495

Saunders Sales & Service Ltd.
1824 Island Highway
474-2211 474-2251
Dealer 5932

VERY NICE 53 PONTIAC FOR sale. 381-1717

65 FIAT 750, AS IS. OFFERS. 656-5738.

63 VW, NEEDS MOTOR, $250 OR offers. 385-3469

70 442, $3000 FIRM. 478-7784 after 5.

1968 DATSUN WAGON, AS IS, $200. 658-5602 after 6.

65 MUSTANG. $2700 OR BEST offer. 598-5392

1967 AUSTIN 1100, TESTED, $500. 652-5826.

1956 FORD CROWN VICTORIA. 478-0971.

67 SIMCA, IN GOOD RUNNING condition, $300. Phone 595-6509.

BUYING OR SELLING CLASSIFIED ADVERTISING CAN FILL YOUR NEEDS

151 SPORT, IMPORT CARS

1963 VOLVO 544, CLASSIC Volvo with B18 engine, 4 speed, radio. Everything lovingly restored and maintained. The price for uniqueness? Only $3,195. Phone Keith Baldwin 382-6122, McCallum Motors. Dealer 5603.

76 Lancia Scorpion 5 spd.
77 Jaguar XJS Coupe
78 MGB 18,000 miles — Mint!
62 Mercedes 220SE Coupe
DePAPE MOTORS LTD
Indoors at 779 Pandora
384-8035 Dealer 5311

76 MG MIDGET
A beautiful tangarine with black soft top. Ideal for summer fun. Offers? 381-5544. BSG Specialty Motors. Dealer 6033

59 MERCEDES 220S CLASSIC, completely rebuilt and restored with new leather and walnut interior, silver paint, chrome, stereo, tape, etc. 477-8249. $14,000

SACRIFICE 1976 VOLVO 244 DL. 1 owner, 37,000 miles, power steering, power brakes, automatic, Am/Fm stereo, quartz lights, factory air conditioning. Immaculate $6000. 595-2447

77 TR7, GOOD CONDITION, many extras. Offers. 595-6766

151 SPORT, IMPORT CARS

BMW FIAT capital city auto

BMW
320i Sp — one only.
320i — choice of 5
320i auto — one only

FIAT
Spider 2000 — new shipment. 4 only.
Brava — Save $700.
Strada — Save $500.

USED CARS
Good selection of economy cars. No reasonable offer refused. Bank financing available.

1750 GOVERNMENT
386-7508 Dealer 5066

PREMIUM CONVERTIBLE sportscar. 1972 Triumph Spitfire, 64,000 miles, exceptional original condition, $3800. May be viewed at 2836 Austin Ave. or phone 385-2945

79 VOLVO 244 DL
4 door, 4 cylinder, automatic, power steering, must sell, $7995. 384-8466.

1974 260Z, GOOD SHAPE, spoiler, louvers, AM-FM, radial tires, with spare and 2 snow-tires. $4350 or best offer. 477-9685

72 CORVETTE, WHITE WITH black interior, very clean, garage kept, must be seen to be appreciated. 474-1390 or 478-6184 after 6:30pm.

1974 VOLVO, 142 GRANLUXE, immaculate car - AMFM cassette, leather seats, new tires, new exhaust. $4500 firm 381-2183.

72 TRIUMPH GT6, GREAT condition, 6 cylinder, new trans and clutch, sunroof and more. Must be seen. $4500 477-9345 384-3179.

COLLECTOR'S CLASSIC. 57 red MGA, rebuilt engine and transmission, with papers. $5300. Call Brett, 385-1515 days, 386-1462 evenings

1973 MGB. CLEAN, WELL cared for. Michelin radials, new clutch $3685. 384-1721, 592-3121, Sports and Classic Cars, 640 lower Hillside. Dealer 5433.

69 LOTUS EUROPA
$6900. Excellent condition. 382-4408 evenings.

1979 CORVETTE
Beautiful condition, many options and extras, must be seen. $15,500. 384-5461.

1972 RED FIAT 124 SPORT Coupe. Rebuilt engine and transmission. Radials and mags. Some rust. $2200 firm. 721-3046.

1974 FIAT X1/9, IMMACULATE condition throughout, low mileage, superb handling and economy. $3995. After 5pm, 386-1019.

1963 CORVAIR CONVERTible, new top and brakes. Original paint but should be repainted. $2350. 598-2622.

RARE 76 FIREBIRD TRANS Am Limited Edition, 454, 4-shift, loaded. Excellent condition. $6900. 479-4247, 477-9263.

1980 Z28 4 SPEED, T ROOF, 8,000 kilometers, $9500. 478-6030 after 5pm

1965 SUNBEAM TIGER, MINT. Offers to $14,500, small trade considered. 474-1017.

1977 MGB, 33,000 MILES, TONneau, winter tires, roll bar, good condition. $5800 firm. 474-2640.

WANTED: TR250 OR TR4A IN good condition. Reasonable. Dana, 598-3133 or 595-1913

1976 TR7, 39,000 MILES, EXcellent condition. Must sell. 592-8278.

75 MG MIDGET, 33,000 MILES, $2800. Good condition. 381-1784 after 5pm

BLACK '68 TR4A, REBUILT engine. Must sell. $2200 or best offer. 383-8676.

73 TRANS AM, $3,000 IN ENgine; very fast. $4800. 477-7413 or 477-2628.

74 FIAT X19, NEW TRANS, new clutch, new brakes, $4200 386-7760.

MUST SELL MOVING, '74 FIAT 124 Sports Spider, needs front end. Best offer takes. 477-9713.

74 TR6, 40,000 MILES, OVERdrive, new tires, brakes. $4700. 382-2027.

75 FIAT 131 STATION WAGON, 5 speed, radials, cassette, asking $3,000. 727-2029

75 TR7, VERY GOOD CONDItion, low mileage. $4400. 595-7198

74 VETTE, DARK BROWN, well looked after, $9200. Between 6-7:30pm, 595-1694.

1972 VOLVO STATIONWAGON, reconditioned, offers on $2800. 478-8852 after 5.

71 TR6, GOOD CONDITION throughout, must sell. Will accept best offer. 477-5108.

BURGANDY TR6, 1973, GORgeous, phone Arin 656-2223 days 478-0529 evenings.

74 FIAT X19, EXCELLENT, phone Arin days 656-2223 478-0529 evenings.

'72 CELICA ST, WEBER CARB, headers. A-1 condition. $2995. 381-6220.

1951 JAGUAR MK V SALOON, excellent original condition, $10,000. 652-3744.

TR6, 1975, VERY CLEAN AND well maintained. To view please call either 383-7764 or 477-3910.

RARE 69 CONVERTIBLE MUStang, 6 automatic, lady driven, $4895 or offers. 478-6420.

1972 CAPRI V6, 2600, EXCELlent condition, $2100 381-2183.

TR-3A 1960, RESTORED 1977. $7500. 112-939-8707.

74 MGB, 3 TOPS, 51,000 MILES, asking $4500. 382-8930.

74 FIAT 124 SPORT, 5 SPEED, nice shape. $2250. 477-8478.

1974 FIAT SPIDER, MINT CONdition. Many extras. 595-4584

154 TRUCKS, BUSES AND VANS

Just Off Lease

Save over $2500 on this 1980 JEEP J20 (8400 GVW) PICKUP. Well equipped, like new. List new: $12,948
NOW ONLY $10,498

REG MIDGLEY MOTORS LTD.
736 CLOVERDALE 385-8756
Dealer Lic. 5186

78 GMC JIMMY
This 4x4 is a local one-owner unit featuring auto. PS, PB, am/fm cassette with 40 channel CB. White wheels with raised white lettered tires. Has not been used as an off road vehicle. 381-5544 BSG Specialty Motors. Dealer 6033

4x4 x $650
61 Merc pickup, 4x4, 6 cylinder, $650 offers 478-6529

154 TRUCKS, BUSES AND VANS

Glen Oak Ford

★ OVER 50 ★
TRUCKS
VANS — 4X4'S
SUPER CABS
AS LOW AS
★ $6870 ★
STOCK # 80286
384-1144
Yates at Cook

Glen Oak Ford
Dealer No. 6616

TRUCK SALE

78 FORD VAN
3 spd. with overdrive, V8, P.S, P.B, amfm stereo tape, swivel captains chairs, partly camperized, low miles. Priced to clear $5895.

78 FORD ½ TON
Step side, V8 AT, P.S, P.B, tilt wheel, low miles. Like new $5795.

77 JIMMY
V8 AT, P.S, P.B, radio, with rollbar, excellent condition. 23,000 mi. $5895.

77 GMC 1 TON
Cab & chassis, 4 spd, V8, P.S, P.B, radio, 43,000 mi. A good buy at $5495.

77 GMC ¾ TON
V8, P.S, P.B, AT, radio, heavy duty bumper, 25,000 mi. Priced right $5195.

76 TOYOTA SR5
5 spd, short box, heavy bumper, excellent buy $4295.

74 International
¾ ton, V8 AT, P.S, P.B, with canopy, 59,000 mi. Don't miss this $1995.

74 FORD F100
V8 AT, P.S, P.B, radio, heavy-bumper with hitch, slider window. Last chance $2000.

B MADSEN MOTORS LTD.
2691 Sooke Rd. (Glen Lake)
478-5011 Dealer 5450

Cornell GM

USED CARS
YOU CAN EXPECT A GREAT DEAL FROM CORNELL

GOOD SELECTION
½ TON'S, ¾ TON'S
IN STOCK
EXAMPLE
73 GMC 3500 SERIES
RUNS GOOD
$1295
OPEN MON.—FRI. 9-9
SAT. 9-5
Finlayson and Burnside
385-5777 Dealer 5378

GARDEN CITY
AUTO LEASE LTD.
HOME OF THE
SUZUKI
4 WHEEL DRIVE
30-35 M.P.G.

77 CHEV ½ 4x4, 4spd.
77 Chev ¾ 4x4
77 Super Cab
77 GMC ¾ PU V8 auto
76 Ford Super Cab
69 Ford PU ¾ ton

TRADES WELCOME
No Reasonable Offer Refused
100% FINANCING O.A.C.
Open 9 a.m.-8 p.m.
2978 Douglas St.
382-9111 Dealer 5721

1977 JEEP CJ7
V8 automatic, quadratrac, quadralow, only 24,000 miles. One owner. Removable hardtop. Heavy duty shocks and suspension. Tracker A-T and white spoke wheels. Never used off-road. Immaculate condition. Asking $7950. 479-7613

65 CHEV.
1965 Chevy Pickup, 3 spd. manual, V-8, new brakes. Excellent running condition and interior. Must be seen. $1895.00. 382-2313, Willie Dodge Chrysler, 3200 Douglas. Dealer 5881.

1978 CHEV K5 BLAZER, MIDnight black with blue interior, tilt steering wheel, fold down rear seat, chrome running boards, radial tires on custom wheels, 400 cubic inch engine. Excellent shape throughout. 19,000 miles. Asking $7800. 743-4488.

CHEV VAN
1979 ¾-ton, long wheelbase, V-8, auto., ps., pb., radio, side windows. $4895. Garden City Auto Lease, 382-9111, 1978 Douglas Dealer 5721.

1946 WHITE BUS
23 seater, running gear in immaculate condition. Tires excellent, body better than fair. Partially camperized. Needs minor work. 18-19 miles per gallon. Offers 647-4996 between 5-6pm.

154 TRUCKS, BUSES AND VANS

1974 ROYAL SPORTSMAN Dodge 5-passenger Window Van. 360 V8, 55,000 miles. Very clean. Radio, full factory upholstery and carpet. New tires. $4000 or best offer. Leave message at 388-4447, 9-5 Monday to Friday.

1972 FORD CUSTOM SPORT, ¾ ton camper special. Automatic console, power steering, power brakes, excellent rubber, includes canopy with sliding window to cap. $2700 or best offer. 385-8040.

GMC JIMMY
74 350 auto., p.s., p.b. Great all purpose vehicle. Runs great! $3,295. Painter Motors, 3005 Douglas, 388-6196. Dealer 5802.

76 DATSUN
Deluxe cab, 4 cyl., 4 spd., bucket seats and console. $3995. E & K Motors Ltd., 642 Burnside E. 383-6231. Dealer 6381.

1976 DODGE ¾-TON PICKUP, 6-cyclinder, 4-speed, power steering, power brakes, fiberglass canopy, top condition, economical to operate. $4100 or best offer. 656-6864 or 598-4824.

1973 JEEP WAGONEER, 4 wheel drive stationwagon, good family recreational vehicle, low mileage, tested, excellent condition, $3800. For details call 382-9223 after 6pm.

CUSTOMIZED VAN, CHEVY, 1972. Sunroof, air horns, mags, radials, Captains chairs, naugahyde, velvet, sink, icebox, bed and table, extras. $4600 or best offer, 386-5074.

GMC SUBURBAN, 1975, ¾ TON van, power steering, power brakes. $3600. Good condition. View at Shelbourne Texaco Station. Details phone evenings 656-2625

1977 DODGE MAXIWAGON, automatic, power steering, power brakes, lined, insulated, carpeted. 33,500 miles. Very first offer over $4600 takes. 112-748-8405.

1969 F100 CUSTOM SPORT, nearly new 302 automatic, matching canopy, some rust. Trade for stationwagon or Comet or Maverick and cash. 112-722-2309.

1978 DATSUN DELUXE CAB, short box, aluminum canopy, 5-speed, new paint. Very good condition. Approximately 47,000 miles. $4800 or nearest offer. 478-0049 after 4:30.

1978 GMC JIMMY 4X4, 23,000 miles, tilt steering, cruise control, power steering, power brakes, pinstriped, many more options. Immaculate. $10,200 or best offer. 479-9644.

77 FORD RANGER WITH FACtory canopy, heavy duty rims and tires, AM/FM cassette radio, power steering, power brakes, very clean, $5195 or best offer. 479-9922 or 479-7550

REDUCED
79 Ford van, excellent condition, V8 automatic, power steering, power brakes, warranty and more, $6300. 477-4055 or 388-5464 pager 849.

1976 FORD F100 V8, AUTOmatic, power steering, canopy with sliding windows, in—dash Am/Fm cassette stereo, radial tires. No rust. Good condition. Original owner. $3995. 477-8035.

1968 GMC ½ TON, 74,000 MILES, 327, automatic, air shocks, some mild surface rust, otherwise very good shape. $1400 with canopy, $1100 without. 112-748-1450 or 748-6103.

1977 GMC VAN, CAMPER CUStom, V8, automatic, power steering, power brakes, 3—way fridge, 2—burner stove, heater and sink, FM cassette stereo, open to offers. 386-6243.

1977 GMC VAN, SUNROOF, visor, finished inside, 305 V8, dual exhaust, 28,000 miles. Excellent condition. Offers on $6300. 384-4591

1977 FORD VAN, VELV

154 TRUCKS, BUSES AND VANS

77 GMC VANDURA 25, 350 automatic, $5800. 382-4695.

64 FORD VAN, SEMI CUSTOM, $800. 478-7835.

1979 BRONCO 4X4, ONLY 6700 km, open to offer. 112-746-4904

1971 FORD F250, 360 4 SPEED, $1250. 656-3272.

1950 FORD ½-TON, GOOD FOR restoration. $900. 642-3949.

MAKE AN OFFER
1977 Dodge van. 388-9969.

66 FORD ½ TON, TESTED, first $1000. 384-0339.

158 TIRES

EDWARD MOTORS LTD.
SEMPERIT TIRE
DISTRIBUTOR
Most sizes in stock for your import car. Try our prices. Phone 384-8086.

FOUR 15L60 TIRES, LESS than 1000 miles, mounted on Chev 5 on 5, 15x7 tornados, with lock nuts and caps. $650, or trade for rally wheels. 479-7240 after 6pm.

A78X13 STUDDED SNOWS. E74x14 Fisk Poly; E78x14 Rem, wide oval, E74x14 retread. Best offer. 384-3512.

GOOD USED TIRES FOR sale, most sizes. 1096 Goldstream. 474-1311.

WANTED TIRES, ANY SIZE, $5-$10, must be BC testable. 474-1311.

FOUR 6.00—12 WHITEWALL tires, almost new. $80. 385-4396.

SET OF FOUR KEYSTONE custom wheels, $100. 598-5392

FOUR GM 16" 8 HOLE RIMS, $35 each. 478-0971

160 PARTS, ACCESSORIES AND SERVICE

LAST CALL!
SALE ENDS JULY 31
SAVE
$50 to $215
Remanufactured Exchange Engines
For:
Most Popular Cars and Trucks and Ford Marine
OPEN SATURDAYS
TILL 4 P.M.
MON.-FRIDAYS
TILL 10 P.M.
SUBURBAN
Do It Yourself Parts Store
3377 Douglas St.
388-5171

D & D
TIRE LTD.
ALIGNMENT SPECIAL
$12.88
Most North American and Import Cars
Trucks extra
Includes caster and camber adjustment, toe-in and checking of front end parts.
We also:
—Install front end parts
—Supply and install Monroe or Gabriel stocks.
—Rebuild brakes.
Your Safety Service Center
1620 Blanshard 382-7283

OSAKA MOTORS
TOYOTA DATSUN HONDA VW RABBIT
Behind Douglas St. Dairy Queen
383-3043

TWO 11X15 LT TIRES ON 8" Ford rims. Four 12x15 LT tires on 10" ½ ton Ford chromies. 302 Ford with C4 automatic. 240 6 cylinder Ford. Imperial Crown coupe parts. AM/FM stereo for Dodge. Power steering, air conditioning units and cruise control for Dodge. 6 way electric bucket seats. 478-4683.

CAR RADIO
AM, AM/FM, AM/FM stereo, radios from $49.95.
Expert installation available.
B.C. SOUND & RADIO Service
931 FORT 383-4731

SPRINGS
Complete Repair Service for cars and trucks. LOGAN SPRING & SUSPENSION LTD., 60 Crease Ave. (Behind Budget Rent-A-Truck) 384-2744.

TOTALLY REBUILT 350 CU. in. GM engine mounted on stand so can demonstrate. Price depending on with or without guarantee and accessories. Also GM 350 turbo automatic trans-5,000 miles since new. 479-4885.

EDWARD MOTORS LTD.
IMPORT PARTS CENTRE
Filters, ignition, brakes, suspension, clutches, engine parts, etc.
TRY US TODAY
Phone 384-8086

RADIATOR REPAIRS, FAST top quality repairs at Maurice's Auto Body, 427 Beta St., phone 386-3381 or 384-8094. Located behind the Burnside Pay and Save Gas Station.

JAPANESE AND DOMESTIC car and truck parts. Serving Great Victoria and the Saanich Peninsula. BC Auto Wrecking Ltd. 7481 West Saanich Rd. 652-1181.

VICTORIA 4-WHEEL DRIVE FREE WHEELING HUBS for any make of 4-wheel drive. 597 Hillside at Rock Bay D-13531 386-6511

DEMO CARS
Built 67 Ford $250. 63 Ford 2 door hardtop, nice black button interior, 352 auto, $200 firm. 478-4248

VW BAHA BUG
1976 1600 Dualport engine, Solex carbs, headers, transmission and stabilizer kit, 12-volt. 477-7912.

USED PARTS FOR DATSUNS, Toyotas, Pintos and Hondas, Bob & John's Auto Body, 112-743-9141, Cobble Hill.

63 RAMBLER AMBASSADOR wagon, full glass, body sound, repairable. Best offer gets whole car. 592-3954.

TURBO 400 TRANS, $150. CHEV ¾ ton 2 speed power glide, $75. 1955-57 Chev bellhousing, $40. 385-0027.

4 SLOTTED MAGS SIZE 13X5½. Fit most small cars. Caps, lugs and two mounted Goodrich TA's included $185 or 7 642-4492.

FOR FORD 312, MANIFOLD and 2 four barreled carbs, dual point distributor and intercepter heads, cheap 112-746-5267

WE HAUL SCRAP CARS FREE
Associated 478-9571

64 ENVOY SHERWOOD, apart but complete with 4 new tires and 3 good ones, offers. 383-9095

8' CHEV FLEETSIDE box needs work. $50. Black & Decker grinder-sander $75. 478-6529.

RANCHO 4" LIFT KIT, NEW condition, half price. Custom made bumper for Waren winch. 721-0009, 477-1406

RESTORABLE, 2 1962 BUICKS; one Electra. 67 Buick rebuilt 430 and 400 turbo. No triflers. 595-5361

1972 FORD, 2,000CC ENGINE, 18,000 miles on total rebuild. All new parts. Phone after 6pm. 595-8375.

TURBO 400 AUTOMATIC transmission, pro built, 1500 miles, LS7 396, torque convertor. 382-6969.

VEGA PARTS
385-8775 before 2pm.

EMILIO'S
Auto Trans — Brake Specialists
402-B Esquimalt Rd. 386-5522

CHEV 3 SPEED STANDARD trans with new floorshift, $75. 384-4290 after 6pm

'68 727 TRANS, RAD AND grill for 68 Satelite. Steve 478-5481.

WANTED: 67 OR LATER VW Beetle transaxle, 387-3609 days, (Lorraine) or 382-0139 evenings.

DUAL POINT CRAGAR DISTributor for 302 Ford with 351 cam. $65. 2860 Tudor

WANTED: SCATTER SHIELD for small block Chevy. After 6 weekdays, 474-1793.

CHASSIS MOUNT CAMPER tie-downs, $40 each or $75 pair. 383-9847.

FORD 289, 48,000 MILES, phone 381-1227 after 7pm or 477-0330 anytime

61 FORD ENGINE FOR SALE. Excellent condition. 381-0867 or 384-9294 ask for Tina or Dennis.

CAR CASSETTE TAPE DECK with Pioneer speakers, brand new. 479-9174.

WHOLE OR PARTS. 64 RAMbler American 220 automatic. 642-4359

65 CHEVELLE, A STOCK CAR, new engine, lots of spare parts. 642-3910.

WANTED: FRONT END 1971 Plymouth Cricket. No corrosion. 592-7551 evenings.

73 PINTO WAGON FOR PARTS, new exhaust system, $150. 479-7518 after 5.

HI PERFORMANCE 427 MUNzie and built 12 bolt, sell separate or package. 595-7779.

PAIR OF ¾ PANELS AND rocker arms, brand new, for '57 Ford Ranchero. 385-0763.

289 SHORTBLOCK, READY for rebuild, just put together. $350 or best offer. 384-5642

1966 VW 1300 MOTOR, GENerator and carburator included. $75.00. 592-3738.

4 GOOD TIRES, COMPLETE with running 64 Ford Van. Best offer. 479-4215.

PARTS FROM '72 PLYMOUTH Fury II for sale. Phone between 5pm-7pm. 598-4392.

HOLLEY 650 DOUBLE PUMP, $70. Hooker headers, for 289 or 302, $75. 478-3712

BORG WARNER REDUCTION gear, 71C 1:1 ratio, $400 or best offer. Rick 384-4986

ENGINE AND TRANMISSION for Austin Healy 3000, you remove, $400. 474-2447

56 CHEV SEDAN DELIVERY, whole or parts. 479-3393.

WANTED 50-62 MORRIS, BODY only, reasonable. 384-0379 Pete.

292 CHEV ENGINE COMplete. $100 658-8418.

AIR CONDITIONING UNIT $150. 384-5546.

CANOPY FOR SHORTBOX truck, $150 or offers. 478-3874.

VAN BENCH SEAT, LIKE new. $100. Turquoise. 721-3452.

FOUR WHITE SPOKE MAGS, 15"X8", like new, $129. 479-8015.

SCRAP METAL AND CARS hauled free of charge. 386-0990.

727 TRANSMISSION WITH shift kit, $300. 479-8398.

VOLVO 544 PARTS, ENGINE, trans, interior, etc. 652-3663.

73 VEGA, WHOLE, GOOD FOR parts. 642-5313 after 6pm

65 T-BIRD PARTS, MOVING must sell, best offer. 478-6169.

TURBO 400. $150 595-3460.

164 AUTO BODY AND PAINTING

WILL PAINT YOUR CAR AND truck, big or small. Any type of paint. Reasonable rates. 656-2221, or after 5pm 592-3765.

EXPERT ICBC AND COLLISION work performed. Specializing in late model automobiles. Andrew Timmis 388-6229.

166 CARS AND TRUCKS WANTED

NEVER
SELL YOUR CAR
UNTIL
YOU HAVE
OUR OFFER
INSTANT CASH
Premium Automobiles Only
DePAPE MOTORS LTD.
779 PANDORA 384-8035

INSTANT CASH
CLEAN PRE-OWNER VEHICLES NEEDED
LES CARR'S
854 PANDORA AT QUADRA
385-4444

WE PAY
the Highest Prices for Your Clean Used Car
TRY US—YOU'LL BE SURPRISED!
CONTACT
CARL SPICER
Used car mgr.
Empress Pontiac Buick GMC LTD.
382-7121 DL01227A

WANTED
TRUCKS & VANS
Also will take consignment vehicles
GARDEN CITY AUTO LEASE CENTRE
382-9111 2978 Douglas

CASH
WE NEED CLEAN USED CARS
SEE LES STARLING
SUBURBAN Motors Ltd.
3377 Douglas 386-6131
Dealer 5528

WE BUY ALL MAKES
McCallum Motors Ltd.
Corner of Yates & Cook
382-6122 D5603

INSTANT CASH FOR YOUR CAR
Any make or model.
METRO HONDA
388-6921

HELP!
We need your clean used cars. Yates Auto Sales, 388-7722, 950 Yates. Dealer 5268.

CASH FOR GOOD, CLEAN USED CARS
THOMAS PLIMLEY LTD.
1010 Yates St. 382-9121

CASH FOR GOOD USED CARS. B. Madsen Motors, 2691 Sooke Rd (Glen Lake), 478-5011. Dealer 5450.

PEUGEOT 404
383-8550

CASH FOR CLEAN CARS
E & K MOTORS LTD.
642 Burnside E. 383-6231

HAVE CASH FOR A 65 TO 70 Mustang or 67 to 69 Cougar. 384-8075. Pager 1332.

CAR IN GOOD CONDITION, able to go through Esso Clinic test. 386-6545.

1 TO 2—TON FLAT DECK ON duals, good mechanical condition. 382-4514.

168 CAMPERS, TRAILERS and MOTOR HOMES

WILLE
Dodge • Chrysler

1980 SECURITY Class A 24½' motorhome, fully loaded with the comforts of home. $35,900

1980 SECURITY widebody 20' motorhome, fully loaded — AM/FM cassette, air conditioning, flush toilet. $23,900

1977 VW factory van conversion, excellent condition. Propane and cold water. Only 27,000 miles. This unit must be seen!

WILLE
Dodge • Chrysler
382-2313
3200 DOUGLAS AT CLOVERDALE
DEALER 5881

INTRODUCING
the all new
SUPER MINI
by Falkland
This 19' Mini home is built in Langley by the makers of our top-line Motorhome. Some Features:
★ All fiberglass exterior
★ ½ ton GMC cab and chassis
★ Tinted radius window
★ Air-ride suspension
★ Polyurethane undercoat
★ Fully self-contained
ON DISPLAY NOW
Exclusively at
TRIANGLE HOMES LTD.
INDOOR SHOWROOM
OPEN 7 DAYS
Weekdays 8 a.m.-9 p.m.
Sat., 9 a.m.-5 p.m.
Sun., Noon-5 p.m.
CARWASH OPEN 24 HRS.
Franchised dealer for Citation, Corsair, Aristocrat, Centurion, Falkland, Southwind, Jamboree and Diplomat.
In Sidney on the Pat Bay Hwy., across from Sandown Raceway.
656-1122 656-7251
Dealer 1055B

DOMINION MOTORS
LAYTON—CHINOOKS
LITTLE CHIEF
KIT KAMPERS
76—23' Winnabago Chieftan motorhome, 440, PS and PB, cruise, dual gas tanks, furnace, roof air, eye level oven, large fridge and freezer, generator power jacks, power step and Michelin tires. 21,000 miles! $19,950
77—32' Layton 5th wheel. Fully self contained plus large fridge, duct furnace, roof air with heat, in new condition. A bargain at $9,950
74 Sundowner HT trailer, fridge and furnace. $1995
72 21' Terry, fully self contained. Very clean. $4995
YOUR DOWNTOWN R.V. PARTS DEPOT
1703 Blanshard St. 385-5012
Dealer 5183

NEW 1981
NOMADS
HERE NOW
at
1980 PRICES
18½' Fully equipped, incl. shower.
18½' Fully equipped incl. bath tub.
21' Fully self-contained and winterized for year-round use.
MANY OTHER UNITS TO CHOOSE FROM
PROPANE
PARTS—SERVICE
BOB'S
MOBILE HOMES LTD.
25 Crease 386-3673
Dealer 5689
TENT TRAILER FOR RENT 656-2409 after 6pm

168 CAMPERS, TRAILERS and MOTOR HOMES

PEDEN
RECREATIONAL VEHICLE LTD.
—16 Years of RV Experience Ready to Serve You—
★ VANGUARD ★
★ FRONTIER ★
★ PROWLER ★
★ TRIPLE E ★

★ JUST TRADED ★
1973 RUSTLER 20' Motorhome, only 22,000 miles $11,495
1977 FORD F150 w/canopy, 26,000 miles $5595
1974 VANGUARD 14' Trailer, loaded, incl. toilet comp., clean $3495
1974 TERRY 15' Trailer, loaded and clean $3495
SCAMPER 8' Truck Camper, fridge, heater, jacks $1995
1973 ARISTOCRAT 17' Trailer, fully self-contained, mint $3795
1977 VANGUARD 11' Truck Camper. Flush toilet model. $3795

★ CLEAN ★ TRADES
1979 Komfort 23' 5th-wheel $10995
1974 Terry 30' 5th-wheel $8995
1975 Scamper 13' Trailer $2695
1978 13' Boler Trailer $3995
1977 23' Prowler Trailer $7995

★ NEW UNIT ★ SPECIALS
★ 1980 FRONTIER 8' Camper, c/w heater, one only $3495
✓ Plus Special Prices on 15 other New Vanguard and Frontier Campers.
★ 1980 PROWLER 17' Tandem Trailer, fully self-contained, one only $7595
✓ Plus Special Prices on All Remaining 1980 Trailers.
★ 1980 PROWLER 35' 5th-Wheel, for year-round living $18,995
✓ Plus Special Prices on our 27', 32' and other 35' 5th Wheels.
★ 1980 FRONTIER 18' Motor Home, fully equipped, one only $17995
✓ Plus Special Prices on our Remaining Vanguard, Frontier and Triple E Motor Homes.

✓ Large Parts and Accessories Store
✓ Repairs and Rentals
PEDEN RV LTD.
285 QUESNEL ST. (D6418)
386-3464
Behind Empress Pontiac Buick

Fennell's
TRAILER SUPPLIES LTD.
PROPANE—REPAIRS AND APPLIANCE SERVICE
Custom Building and Van Conversions
Large Parts and Accessories Store
652-3941
Mon.-Sat. 9 to 5
Sun. 12 to 4
6459 Patricia Bay Hwy.

CAMOSUN RV CENTRE
Dealers For:
★OKANAGAN★
★SCAMPER★
★COLEMAN★
650 Burnside Rd. E.
Dealer 6732 384-0213

1967 26' AIRSTREAM AND 1976 8 passenger LTD Station wagon. Both air conditioned. Trailer has rear bath with shower, centre twin bed bedrooms, TV antenna, furnace, fully equipped kitchen. Car driven only 26,000 highway miles, 460cc engine, cruise control, and appropriate towing package and hitch. $10,000. 339-5005, 580 Crestview, Comox.

REASONABLE OFFER TAKES ALL
1977 23' trailer, immaculate condition, with many extras. Phone 479-3585.

TIRED OF DRIVING ALL over the island, fighting traffic, searching for campsites? Solve these problems by becoming owner of a lot equipped with a 21' trailer and metal shed in a privately owned park on Shawnigan Lake. Reduced to $14,500 for quick sale. Call Langley 530-0404 evenings.

RENTALS
MOTORHOMES—CAMPERS —TRAILERS—
July and Aug. bookings full. Book early for Sept. and Oct.
PEDEN RV LTD.
386-3464

FOR RENT OR SALE MOTORHOMES WEEKLY—MONTHLY
GARDEN CITY AUTO LEASE LTD, 2978 Douglas, 382-9111. Dealer 5721.

DOGWOOD TRAILER SALES
PARTS—PROPANE
WESTERN WILDERNESS Campers
WILDERNESS Trailers
2630 Deville Road
Highway 1 at Millstream
478-6841 Dealer 5390

22' NOMAD TRAVEL TRAILer, tandem wheels, sleeps 6-7, 3-way fridge, stove and oven, full bathroom with shower, hot water heater, furnace, battery charger, equalizer hitch. $4800. 595-5367 after 4 pm.

76 FORD F250 CAMPER SPEcial c/w 8' custom built camper, 3 way fridge, porta potti, furnace, intercom. Excellent condition. $6495 complete. On display Colwood Car Mart, 474-2233. D6716.

1977 VW FACTORY VAN CONversion, excellent condition. Propane and cold water. Only 27,000 miles. This unit must be seen! Wille Dodge Chrysler, 3200 Douglas St. 382-2313. Dealer 5881.

1975 VANGUARD 20' Motorhome, excellent condition. $12,995. 384-0213 CAMOSUN RV CENTRE, 650 Burnside E. Dealer 6732.

1979 FRONTIER 10' CAMPER, stove/ oven, 3-way fridge, 3-piece toilet facilities. Excellent condition. 1976 Dodge Club Cab Camper Special, dual tanks, low mileage, $11,500. Will sell separately 384-8803; 384-8720.

23' KUSTOM KOACH, MINT condition, toilet, shower, fridge, eye level oven, 4 burner stove, forced air furnace, AM/FM tape deck, large canopy, hitch, spare tire, $5300 or best offer. 748-1490 or 748-6103.

168 CAMPERS, TRAILERS and MOTOR HOMES

APOLLO MOTORHOME, 30', rear bath, 13,000 miles, like new. Cruise control, 440 motor, AM, FM stereo, CB radio, etc. Completely deluxe. Best offers. 112-531-8455 after 7pm

13'6 TRAILER, HOMEMADE, fibreglass insulation, propane stove, sink, icebox, jacks, electrical and water hookups. Sleeps 2 adults, and 1-2 children. $875. 2860 Tudor

1979 SHAMROCK MOTOR home, 25' long, 20,000 km, bunk house style, fully loaded, replacement value 1980 $29,000. New costs $26,500 best offers on $23,500. 112-722-2111.

VAN CONVERSION
76 Dodge Maxi Van, fridge, stove, oven, porta potti, awning, hitching, CB, air conditioner, excellent condition, $9,500. 382-6815

21' DELUXE ALJO TRAILER, 3-way fridge, 4-burner stove, 4-pce. bathroom, awning, TV antenna, spare wheel, sleeps 6. Many extras. Mint condition. $7000. 656-4487.

KUSTOM KOACH
20' tandem trailer, 1973 model, completely self contained, in A1 condition. Has 6 cubic foot fridge, eye level over, furnace, awnings, $4900. 478-6538.

73 Timberland camper for import truck, propane water jacks, dual lights, sleeps 4. Sell for $1700. or rent $50. per week. 478-5011.

EXPLORER 25' CLASS A MOtorhome, Dodge chassis with 413 motor, low mileage. Too many extras to list. Immaculate condition. 598-6749, after 6 pm.

31' PROWLER TRAVEL trailer, like new and 79 Deluxe Ford Van with complete towing package. Call after 6 pm. 383-7538.

17' TRAVEL TRAILER, sleeps 6, fridge, stove, furnace, toilet, electric brakes, equalizer hitch and bars. Good condition. $3500. 381-2028.

1980 COLEMAN Seneca tent trailer, loaded. 384-0213. CAMOSUN RV CENTRE, 650 Burnside E. Dealer 6732.

LEAVING COUNTRY. SOLID, high-compression motorhome. 22' custom made with quality materials. Offers to $6,500. 479-7571.

FOR RENT
25' Pace Arrow motorhome, sleeps 7. $300 a week, 8¢ a mile. Last 2 weeks in August still available. 477-7094.

1977 VANGUARD 24' MINIhome, 13,000 miles, extras too numerous to mention, offers on $21,900. 595-1775 Monday-Friday after 4pm.

1978 FORD ¾ TON RANGER with Galaxie camper unit, power steering, power brakes, automatic transmission, radio, low mileage. After 6pm, 598-1191.

76 11' VANGUARD CAMPER, sleeps 6, 3 burner stove with oven, 3 way fridge, toilet, furnace, hydraulic jacks. $4100 656-6783.

PARKLANE HARD TOP TENT trailer. Used for 3 years. Excellent condition. 3 burner propane stove, water, furnace, built in cooler, $1000 firm. 477-5892.

VOLKSWAGEN MOBILE home. Full height fibreglass top. Designed for two people. Ideal retirement vehicle. Fully equipped. Low mileage. 598-4008

1968 17' VANGUARD TRAILER, immaculate condition, oven, fridge, toilet, stove. Sleeps 4. 2-propane tanks, extras. $2500. 385-8870.

RAVEN RV'S
VAN CONVERSIONS
479-3178

URGENT, MUST SELL 11'6" deluxe Caveman, completely self-contained, like new condition, many extras. 478-0629

RENTING MOTORHOME, 23' Winnebago. $250 week, 8¢ mile, available August 23-30, after September 13th. 479-3471.

72 GMC VAN CONVERSION. Sleeps 2. On display $4995. as is. Colwood Car Mart, 474-2233. D6716.

28' CONVERTED 69 GMC BUS, 75 motor, 12,000 miles, sleeps 7, 3-way fridge, stove, bath, flush toilet, stereo, $8000. 724-1011.

74 VANGARD 11' CAMPER, fully self contained, immaculate condition. $4500 or offers. 386-1677 after 5pm.

1971 FORD 300 ECONO CONversion, stove with oven, fridge, toilet, furnace, 8-track radio stereo. 385-2179, 478-1418.

15½' SOUTH PARK TRAVEL trailer, sleeps 6, fridge, stove, oven, furnace, toilet. Good condition. $2650. 642-3853 or 642-5476

17' SOUTH PARK, 1970, sleeps 6, sink, stove, fridge, toilet. Site 109 Fort Victoria. Asking $1800. 479-7450 after 5.

1973 WINNEBAGO, IMMACUlate condition, Michelins, extras, one owner, sacrifice. 385-6259.

1968 SKYLINE 12X44' FURnished. Sell or trade for 27' Travel Trailer and cash. 112-722-2309.

1975, 14' TRAILER, SLEEPS 4 adults, 3-way fridge, stove, furnace, toilet, electric brakes, $3100. 477-0634.

RENTING MOTOR HOME, 21' self contained, $200 a week 10¢ mile, available August and September. 652-1478.

MUST SEE THIS. 71 NOMAD, 20' self-contained. $4500. Phone 652-2216 or 7069 East Saanich Road.

10½' CAMPER, STOVE, OVEN, fridge, furnace, porta-potty, roof racks, 4 new hydraulic jacks. $2500. 479-3960.

15' TRAVEL TRAILER, sleeps 5, icebox, propane stove and oven, electric brakes, good condition. $1500, 383-9073.

1971 ¾-TON FORD WITH NEW 8' Rodeway camper, sleeps 4, furnace, price just $3450. 385-2283.

1965 GOLDEN FALCON TRAILer, fridge and propane stove. Good condition. $1200. 477-7461 after 6pm.

VANGUARD DELUXE 25' trailer, immaculate, twin beds, rear bathroom, $7295. 652-1166 mornings and late evenings.

UTILITY TRAILER, 8X4X4, waterproof, secure, coil and leaf springs plus shocks, interior light, $350. 478-5256.

1972 PROWLER, 25', COMpletely self-contained, with extras, ready to go. $5500. 382-2167 or 384-4072.

1976 HOLIDAY SUNSET 24' trailer, excellent condition. Full bath, heat, separate bedroom, $6200. 652-4726.

68 FORD 1 TON WITH DUALS, built on camper, 19,000 original miles, perfect condition, $6500. 642-3389.

8' STANDUP CAMPERETTE, propane stove, sink, ice box, jacks, 12 volt and 120, sleeps 2. $900 or best offer. 479-1301.

1976 COACHMEN 23' MOTORhome, excellent condition, 16,000 miles, Ford 460 chassis. 383-9212 or 383-9168.

FOR RENT 1970 FORD VAN, fully camperized, sleeps 2. $150 per week, 10¢ mile. 478-0208, 479-0806

16' TRAVELAIRE, 3-WAY fridge, furnace, sleeps 6, good condition, extras, $2500. 112-746-4701

TENT TRAILER, A-1 CONDItion, spare tire, propane bottle included, sleeps 4, $450 best offer. 595-7861

Mobile RV Doctor
All R/V Repairs — 479-2119

BOAT LOADERS FOR CAMPers, motor homes, installed. 478-3796 or 478-7754

168 CAMPERS, TRAILERS and MOTOR HOMES

WE WILL BUY YOUR GOOD used Rec. Vehicle. Peden R.V. Ltd., 2855 Quesnel St., 386-3464.

5TH WHEEL 77 PROWLER 30', clean, $9,750 firm. 652-2070, 652-3232.

1973 VW WESTPHALIA, MUST sell, leaving country. Any offer. Bill 388-5523 or 479-0719.

1972 WINNEBAGO 19' VERY good condition. Sleeps 4. Fully contained. $8900. 598-9430.

9½' VANGUARD CAMPER, fridge, stove, heater, good condition, $2000. 477-3948.

10'X8' TRAILER AWNING with fringe, like new. 479-5437, 3837 Carey Road.

74-17' LIONEL TRAILER, SELF contained, A1 condition, offers on $4000. 656-0090

MOTOR CYCLE CARRIER, factory manufactured for motor homes. 477-4720.

CHASSIS MOUNT CAMPER tie-downs, $40 each or $75 pair. 383-9847.

SPORTSMAN SPECIAL, 8' camper, stove, sink, no jacks. 478-2862.

8' CAMPER WITH JACKS, 3-burner stove, ice box. $1300 or offers. 478-4770.

TENT TRAILER, EXCELlent condition. $500. Phone 595-1617.

SEARS SOFTTOP TENT trailer, excellent condition. 384-4238.

HARDTOP TENT TRAILER, sleeps 5, inside table, outside table, mattresses. 478-5179.

HARDTOP TENT TRAILER, spare wheel, mattresses, $700. 477-0388.

SHORT BOX CANOPY, GOOD condition, $175. Equalizer hitch, $60. 479-7790.

OKANAGAN IMPORT CAMPer, very clean, good condition. 385-5687.

1978 VANGUARD 8' CAMPER, 3 way fridge, stove, furnace. Hydraulic jacks. $3600. 382-0798

74 WESTPHALIA
Excellent condition. 44,000 miles. $7,000. 595-0705.

CUSTOM MADE FALTA craft camperette, black and red, offers. 478-6020

RENT 16' SPRITE TRAILER, self contained, sleeps 4, $110 per week. 477-3267.

SMALL 5TH WHEEL HOLIDAY trailer, good shape, priced to sell. 642-5895

1974 7' FLEETCRAFT CAMPer, excellent condition, $1450. 642-3140

8' CAMPER FOR IMPORT, fridge, stove, furnace, $1200. 382-2085

SPORTSCRAFT HARDTOP tent trailer, complete with all accessories. 388-7484

71 DODGE VAN, FULLY camperized, good condition. 479-4446

16' ARISTOCRAT TRAILER, completely self contained, $2,100. 478-7835.

TENT TRAILER WITH ZIP-ON room addition. Phone 478-7372 Saturday and Sunday

BOLER TRAILER, 13', FULLY equipped, sleeps 4. Excellent condition. $2500. 652-2806

77 GMC ¾, 23,000 MILES, SPEcial custom camper shell. 477-1931.

8' CAMPER, SLEEPS 4, STOVE and fridge, good condition. $1400. 478-4943.

BAYCREST HARDTOP TENT trailer, sleeps 5/6, canopy, etc. Offers. 595-0125.

1975 5TH WHEEL, 27', EXCELlent condition, towing vehicle available. 592-7525

FOR RENT, 23' LUXURY MOtorhome, available in August. 652-2709.

HARDTOP TENT TRAILER, Leisurecraft, used 3 weeks, $1500. 477-6044

26' CHAMPION MOTORHOME, 1969, fully loaded, tested to June 1981, asking $5000. 384-1350.

16' FLYTE TRAILER, SLEEPS 6, excellent condition, $2400. 656-6851, 656-7092, 479-1758

1977 11' CAMPER, COMPLETE, propane, with jacks. $3500. 642-3037.

HARDTOP TRAILER, PROpane stove, awning, mattresses, table, drawers. $500. 382-5095.

72 PACE ARROW 20' MOTOR home, 40,000 miles. Phone 477-7618

11' CAMPER, GOOD CONdition. $2150 or offers. 478-3892.

CAMPERETTE, FITS IMport, $400 or best offer. 383-8566

1976 OKANAGAN 9½' CAMPer, lots of extras. $4500. 385-5171.

LONGBOX CANOPY, INSUlated, with lights, $400. 598-7656.

WANTED: SHINOOK MOTOR home. 656-2992.

UTILITY TRAILER FOR sale, $100. Phone 479-2969.

WANTED: TENT TRAILER TO buy or rent. 479-3588

8' TRUCK CAMPER, $350 OR best offer. 474-1311.

26' FIFTH WHEEL, VERY nice shape. 656-0387.

VANGUARD CANOPY FOR ½-ton pickup $375. 478-6239.

FOR RENT; HARDTOP TENT trailer, $50 per week. 478-4475

8' CAMPERETTE, SLIDE IN unit, $400. 478-0846

169 MOBILE HOMES AND PARKS

AARON COURT
Our latest Craigflower Rd. development! First homes going in July 1. Only 2 sites left! Enjoy the maintenance free living like a condo with all the benefits of owning a lot without the high cost to buy it! Look into one of the best home investments of the 80's! Homes from 728 to 1440 sq ft completely finished inside and outside with warranty. View our showrooms in Langford (off Trans Can Hwy) & "Esquimalt Craigflower Rd".
ASK ABOUT "OAKVIEW ESTATES" ALREADY TAKING REFUNDABLE DEPOSITS ON SITES.
Buy Right Homes
DL6162 474-2154 383-2912
Langford open daily till 8, Craigflower, 10-5 Fri - Tues

SUMMERGATE VILLAGE
★ Fine retirement living
★ Phase II Now Selling
Turn West off Pat Bay on McTavish Road, (Airport turn off) then Right on Canora to Entry Gates.
Dealer 6155 Phone 656-1414

MUST SELL
1975 Homco Embassy, 24'x48', 3 bedrooms, fireplace, stove, fridge, dishwasher, 10'x30' deck and storage room, on private pad in Mill Bay, 1 year remote, newable lease. Previously listed at $28,000, now available private ly for $21,500. Immediate occupancy. 112-743-5468

169 MOBILE HOMES AND PARKS

LANNON CREEK
MOBILE HOME PARK
POSSIBLY CANADA'S FINEST PARK
Scenic Water and Mountain View Overlooking The Straits of Juan de Fuca and the Olympics
SITES AVAILABLE
Phone 642-5486/642-5972

SHOW HOME
24X44 front entry, patio door in kitchen, bay window over dining area. Full double 4" vinyl siding. 1½ baths, 2 bedrooms, deluxe carpet and draperies. Duroid roof, plus many other features. Drop in and view our many show homes on display. Park space with each home.
TRIANGLE HOMES VICTORIA LTD
2435 Trans Canada Hwy Victoria BC
Dealer # 5088 478-1774
Open 7 days a week
Franchise Dealer for General and Manco

Thinking of Selling??
For full professional service to ensure your best market price call Buy Right Homes. Our experienced sales staff and extensive sales promotions has resulted in most of our listings selling in 2-4 weeks! Ask about our trade-in program or our guaranteed sales plan! Call for a free appraisal. Go with the company with the proven sales record! "THE PROFESSIONALS"
BUY RIGHT HOMES LTD.
474-2154 383-2912

SIDNEY
Waterfront Park
Choose your site now while the selection is still good. A completely finished home at an affordable price! Taking refundable deposits now, so don't wait. Call us for details!
BUY RIGHT HOMES
474-2154 Main Office
383-2912 Craigflower Office

GOLDSTREAM
MOBILE HOMES LTD.
T/Can Hy Sooke Lk Rd
New Glen River 14x70's, 14x52 Premier preowned with carport/toolshed. Also a selection of 2/3 bdr. D/wides to be relocated. We are in need of clean homes to list and sell. Give us a call for an appraisal and we will handle the selling for you.
MARSH SMITH, Bus. 478-1751, Res. 478-8774, DL 1280

AFFORDABLE
3 bedroom, 1½ baths, including 5 appliances on an exceptionally nice large lot in Florence Lake Park. Ideal for family, $44,000. Take possession in August. 478-7597 after 5:30. No Agents.

64'X12' GENERAL DELUXE mobile home, 2 bed, 2 bath, fully furnished including washer, dryer, stove, fridge, Fisher wood stove, 8'x12' wood storage shed. New skirting, 30'x100' lot. Mill Bay, $16,800. 112-746-7469 or 743-9162.

CEDAR CREEK MOBILE Homes Park, Mill Bay, has space available. 112-743-2449, 112-743-2591

PRICED TO SELL FAST!
12x68 4 appl, wrap around sundeck, fenced yard, separate D.R. 474-2154. Buyright. D6162.

1152 SQ. FT. OF LUXURY!
Eye level oven, sunken tub, wet bar, beautiful waterview. Nice! 474-2154. Buyright. D6162.

WANTED: BY RESPONSIBLE working couple, mobile home to rent or rent-to-own. 386-7838 or 385-8046

EVERGREEN PLACE. LARGE lots for rent. Duncan area, children and pet allowed. 112-746-5890.

SPACE AVAILABLE, $75, 7111 Westcoast Rd, Sooke. 384-0857 or 642-4277.

1974 12X56' CHANCELLOR 2 bedroom mobile home, furnished. Please phone 642-3378.

TWO BEDROOM MOBILEhome, 12x68 in shaded area Duncan park. 112-748-0195.

1975 12X68, LEADER. ADULT park. Many extras. Beautiful lot. Must see. 112-743-9544.

1000 FT OF SUNDECK!
Beautiful dble, 4 appl, FP, see! 474-2154. Buyright. D6162.

178 SUMMER HOMES, COTTAGES and RESORTS

FOR RENT, WEEKENDS, 17' Travel trailer, immaculate condition, sleeps 6, 2-way fridge and furnace, stove with oven, toilet, shower. Use of 12' aluminum boat, 7½ horsepower motor. Set up at marina on Cowichan Lake. Available from August 8 (Friday, Saturday, Sunday). Good swimming and fishing. $100. 478-8551.

SELF CONTAINED SUITE available weekends or weekly, 10 miles south of Campbell River, ocean view. Reasonable rates. 112-923-5106

LAKEFRONT HOUSEKEEPing units available. Shawnaire Resort, RR1 Shawnigan Lake. 112-743-2062.

LARGE CHOICE RECREAtional licences on Horne Lake, $800-$900 annually. 382-7522

181 TOURIST ACCOMMODATION

OCEAN VILLAGE
Luxurious, fully - furnished oceanfront condominium by day or week. Adults only, $40 - $70 per day. 642-5254, eves. 642-5119.

FAMILY HOME OFFERS ACcomodation to visitors or room and board for working girl or 2 girls could share. 383-5520 after 4pm.

DUNCAN B.C.
Thunderbird Motel
New units. 748-8192.

HOUSEKEEPING ROOM WITH TV, linen and maid service supplied, $75 week. 382-8646

185 CONVALESCENT AND REST HOMES

JOAN CRESCENT MANOR
Retirement Home
Under New Management
1045 Joan Crescent
Rooms Now Available
Mrs. M. Baker 595-1315
A Touch of Distinction

QUALIFIED COUPLE WILL provide short or possible long term care for mildly retarded adult our home. Victoria Press Box 536.

190 ROOM and BOARD

OAK BAY GUEST HOUSE
1052 Newport Avenue
Bedsitting rooms available with private baths. Home cooked meals. Maid service. Beautiful surroundings, 1 block from ocean and marina. On bus route #2, close to golf course, shopping, etc. Ideal for retirement living or for Bed and Breakfast. Reasonable rates. Call at 1052 Newport or phone 598-3817

ROOM AND BOARD AVAILable August 1st. Quadra-Lake Hill area. 382-8726.

RETIRED PENSIONER, room and board, everything included. 384-6457

193 ROOMS TO RENT

TWO ROOMS IN CHARACTER home, near Jubilee, $120, $130 per month. For quiet male. 382-1804.

ROOM FOR RENT IN PRIvate home, on good bus route, non-smoker preferred. 385-3880.

FURNISHED BEDROOM, TIL September 5th, near UVIC, $150. 595-1520.

194 ROOMS WANTED

FOR QUIET YOUNG MAN, non smoker, non drinker, preferably in Esquimalt area. 381-6959.

RETIRED GENTLEMAN NONsmoker, nondrinker, requires room for August, Fairfield district. 386-4281.

PLEASANT CHRISTIAN lady, 67, with references desires two rooms

204 SHARED ACCOMMODATIONS

Homehunters 2713 QUADRA 381-2113

Bay. Available now. $190. 1 BR & den. Overlooks Inner Harbour. Prefer working male between 30 - 40.

Fernwood. Available now. $225. 2 BR. Prefer working female over 25.

Mon - Fri 9-9
Sat - Sun 10 - 5
381-2113 - Fee $30

WANTED: MEDITATIVE FUN atmosphere near water for growth and comfort combining contact with nature and societal change via holistic healthful living without drugs for mother and 5 year old daughter with shower and bath. I am close to being a self-supporting professional and want holistic education for my daughter. 381-2424

FREE RENT in older comfortable home, (Strawberry Vale district) to reliable mature couple in return to share in gardening, woodworking, general home life. $150 per month for utilities which is about ½ our overhead. Phone evenings 479-5480.

AVAILABLE AUGUST 1, 1 bedroom for female in co-ed townhouse, Hillside Mall area. Includes all major appliances and dishwasher. Rent $200 per month includes utilities. 592-8027

WELL ESTABLISHED CO—OP house, Fairfield, near ocean, park, tennis courts, seeks mature, responsible person for Sept/1. 383-7837 after 7pm.

ROOM FOR RENT. CLEAN, quiet home. Non-smoking, vegetarian, meditator (TM). For August or September. 592-4738.

MATURE WORKING ADULT to share large house in Central Saanich. Single parent considered. Mike 652-2929 after 5.

JAMES BAY! CONVENIENT accommodation available for articling attorney/associate. $140. 386-8710

ROOM TO LET, TO MELLOW working male or female. To view, call 386-1204 before noon.

MALE, 25, SEEKS CO-OP co-ed house. Paul, 382-7413

205 RENTAL AGENCIES

LANDLORDS!

PLEASE CALL, MANY FINE TENANTS WAITING TO RENT. WE ARE COMPUTERIZED. CALL NOW FOR YOUR FREE AD!

RENTEX
710 MARKET ST.
381-7368

Homehunters 2713 QUADRA 381-2113

LANDLORDS!

Save yourself time and money. List your vacancies with us and eliminate endless calls. We do your advertising for free. Open 7 days a week.
381-2113

TENANTS

WE HAVE YOUR LANDLORD!
—COMPUTERIZED SYSTEM
—QUALIFIED STAFF
—GUARANTEED SERVICE
—MON.-SAT. 10 A.M.-8 P.M.

RENTEX
710 MARKET ST.
381-1234

Homehunters 2713 QUADRA 381-2113

TENANTS!

The company with the largest selection of exclusive listings. We offer friendly personal service 7 days a week.

206 DUPLEXES TO RENT

SIDNEY
3 bedrooms, 1½ baths, fireplace, available Sept. 1st., 1980. NO PETS, must have reference one year lease required.
$500. per month

2 bedroom, Heat and Light included, $375. per month NO PETS, must have reference. Available August 15, 1980.

3 bedrooms, Fireplace, Brand new, close to school, available August 15th, 1980. $500. per month, NO PETS must have reference, one year lease required.
Phone Mike 656-4066
Or Vic 656-4003

Homehunters 2713 QUADRA 381-2113

Colwood. Aug 1. $500. 3 BR, 1½ baths, w/w, f/s, children & cat welcome.
Gordon Head. Aug 1. $575. 3 BR, w/w, f/s, util. pd. Children welcome.
Cedar Hill. July 16. $475. 2 or 3 BR's, Hydro incl. Garage, patio, FP. Children and pets welcome.
Mon - Fri 9-9
Sat - Sun 10 - 5
381-2113 - Fee $30

WEST VICTORIA
Modern style 2 bedrm. Duplex tastefully designed with many little extra fixtures for enjoyable easy care living. Bright rooms with pleasant outlooks from all. Large private side yard — covered parking. Suitable particularly for working couple or retired couple. WxW rugs. No children please. Avail. August 1st, 1980. $415.00 per month.

QUIET, MODERN, 2 BEDroom, finished basement, W/W throughout, fireplace, beautiful sea view, sun deck, laundromat, dishwasher, cable TV, covered parking. View Royal, available Aug. 15. References required. Prefer quiet career couple. No children or pets. $500. 479-0645 after 5 p.m. for interviews and viewing.

PROFESSIONAL HOME
Beautiful brand new on large secluded lot in Metchosin area. Large sundeck over looks water. Go for a swim then try out the sauna and hot tub included in the suite! Only $475! (586) FEE

rentex 381-1234

BRENTWOOD BAY, VERY nice 4 year old home on quiet cul de sac, 3 bedrooms, stone fireplace, ww, sf, dishwasher, sundeck with waterviews, owner occupied suite downstairs, $470 per month to quiet responsible adults willing to share yardwork, references. 652-1378 after 5pm.

3-BEDROOM SIDE-BY-SIDE on quiet culdesac in Colwood, wall-to-wall carpet, fireplace, two appliances, drapes included. Large backyard with storage shed. Available August 15. One-year lease and references required. No singles. $475. Call after 5, 592-6521.

LAKEHILL
3 bdrm lower level suite. Avail. Aug 1. $445 per month plus share utilities. JERRY DOWNEY 386-3124. Seaspray Properties Ltd.

LARGE 2 BR
In Victorian style home on landscaped grounds. (608)
RENTEX - 381-1234 FEE

206 DUPLEXES TO RENT

HIGH QUADRA
3 BR. Duplex. No Fridge or Stove $396.00 per month. No Pets. Pay own utilities. Avail. Aug. 1st. 1 yr. Lease.
David Burr Ltd. 384-9335

SOOKE AREA
3 br 2 storey duplex with 2 fireplaces and 1700 sq. ft. Kids and pets both ok. Move in August 1. Only $400! (614)
RENTEX 381-1234 FEE

ONE BEDROOM SIDE BY side duplex suitable for single, elderly lady or gentleman in Oak Bay. $390 per month utilities included. References required. Please call 598-1598 after 6pm.

MT. TOLMIE AREA, CLOSE TO Camosun College, 3-bedroom, living room, dining room, fireplace, wall-to-wall, good references required. $480 per month. 479-5063.

GRACIOUS COLWOOD SIDE by side duplex, fireplace, 3 bedrooms, dining room, 2 children welcome. No pets. One year lease. $550 month. 652-3249 after 5pm.

SPACIOUS 2 BEDROOM suite, like new, available 1st August, $350 per month utilities included. Mature university students or working couple preferred. 477-7768

ALL THE COMFORTS
Beautiful 3 yr old 3 br home in quiet country setting with large fenced yard ($56)
RENTEX 381-1234 FEE

COLWOOD; ½ DUPLEX, August 1st, 3 bedrooms, 1½ bathrooms, 2 years old, temporary rental until duplex is sold. $500. 382-3861, 478-6253

AUGUST 1ST. ESQUIMALT. Quiet six duplex, 3-bedrooms, 1½ bathrooms, all appliances. $375 plus damage deposit. Evenings, 386-0574.

3 BEDROOM DUPLEX WITH full basement and garage, Brentwood, $500. References. After 5pm, 656-4328.

WOOLCO AREA, CUTE 1 BEDroom furnished or unfinished. Phone after 2pm, 383-2795.

210 HOUSES TO RENT UNFURNISHED

BROWN BROS on LANSHARD
"People Helping People"

$625.00. 1721 Feltham Road. 4-Bedroom house with basement, s/f, carport, F.P., 2 bathrooms, available immediately. Children OK. Sorry, no pets.

$750.00. 1347 Craigdarroch Road, 2 bedroom home with ideal location, s/f, F/P, drive-in garage. Lovely garden. Sorry no small chilren or pets. Available immediately.

$550. 1599 Begbie St. 2 bedroom home. Full basement, s/s, F/P, hardwood floors throughout. Available immediately. References required.

$900. Bear Hill Road, executive country home. Quiet, secluded area surrounded by trees. Chalet type, hand tooled interior, 3 lovely bedrooms, clear well water, appliances, oil heat, fireplaces. Available August 15. Must have references.

For further information call:
Brown Bros. Agencies Ltd.
385-8771 (anytime)

BRAND NEW FAMILY home, 3 bedrooms 1½ bathrooms, immediate possession. One year lease, no pets. Close to town, school and all amenities. $625.00 per month.

Patterson Construction Ltd. 386-6301 Evenings 656-1455.

Homehunters 2713 QUADRA 381-2113

EXCLUSIVE LISTINGS
Langford. Aug 22. $725. 4 BR, w/w, f/s, w/d, dishwasher, 2 FP's, ½ acre, back onto park.
Quadra. Oct 1. $750. 2 BR, 2½ baths, 2 kitchens, 2 BR. down, f/s, w/d, dishwasher, children welcome.
Mon - Fri 9-9
Sat - Sun 10 - 5
381-2113 - Fee $30

CORDOVA BAY WATERVIEW Expansive and modern 3-bedroom home with 1-bedroom suite down. Spacious living room with heatilator fireplace. Separate dining room has sliding glass to front deck. Large kitchen with eating area, and built-ins. Master has ensuite and sliding glass to back deck. Fully developed suite with separate entrance, could rent for $350 per month. Drive-in garage. Present rent at $1050 per month. Employment and personal references required. Further inquiries to Mr. Lees, 386-7545.

Homehunters 2713 QUADRA 381-2113

$700 per mth — 4 bdrm, 3 bath, fireplace, finished bsmt with bar. Located in the Cook St. and Tattersal area. No appliances. Avail. immed. To view call K. Giles, 386-3124.

OAK BAY—WILLOWS

3 bedroom updated character home located just 2 blocks from the beach on a quiet street. Separate formal dining room, granite fireplace in living room, private backyard, lease required for 1 year. Preference will be given to couples without children or pets. $700 a month. Phone 592-5288 for appointment after 5pm.

BEAUTIFUL OLD TUDOR style home, 4 bedrooms, full basement, formal living and dining room, 4 appliances included plus drapes and wall to wall carpeting. Lovely large garden full of fruit trees and flowers. Center of Shawnigan Village. Close to all amenities including commuter bus to Victoria. Suit professional family with maximum 2 children. Sorry no pets or smokers, $500 month. September. 112-743-4192.

JAMES BAY
Delightful 2 Bdrm. Townhouse in immaculate condition, just one block from sea. Many attractive features for gracious living and keeping up with ease. Private garden. Suitable for couple either working or retired. Fridge, Stove, Freezer, Washer and Dryer. No children please. Avail. Sept. 1st, 1980. $625.00 per month.

NEW AREA
HIGH QUADRA DISTRICT
"Brand spanking new" 3 bdrm. Hse. Just a delight — newly landscaped — never lived in. W x W carpets — some drapes. Vacu system. Fridge, Stove, Washer, Dryer (top line) Living room. Dining room. Large family room. No Pets Please. Avail. September 1st, 1980. $800.00 per month.

A TOUCH OF CLASS
Beautiful waterfront surrounds this 1 acre landscaped New 3 BR home with full bsmt. and den. With built-in dishwasher and vacuum system. Sink into the hot tub and sauna or take the kids and pets for a leisurely walk along the water. (526)
RENTEX - 381-1234 FEE

3 BEDROOM OLDER HOME, Sooke area. $375 monthly. 642-3496 8am-9pm

210 HOUSES TO RENT UNFURNISHED

IMMACULATE!
4 BR bsmt. home with hobby and rec. room plus wet bar. Large fenced yard with 2 car garage and huge sundeck. More added extras. (592) Fee.

rentex 381-1234

COLWOOD AREA, OFF Wishart Rd. 3-bedroom, 1 year old house, dishwasher, family room off kitchen, heatilator fireplace and thermopane, fenced yard. Available September 1st, references required. $600 per month. 478-2767.

ATTRACTIVE 3-BEDROOM family home; 2-bedrooms up; rec room with full wet bar plus bedroom and bath down. Property 2-acres, well fenced, suitable for hobby farm. Available August 15. Drive by 550 Parry Rd, Metchosin. $650. 656-5237.

HOME SWEET HOME
3 br home with den and laundry room. W/W carpets throughout with built-in dishwasher and high fenced yard. Kids and pets both ok. (607)
RENTEX 381-1234 FEE

PRIVATE HOME IN CHOICE location, beautiful garden. 3-bedrooms, separate dining room up; 2-bedrooms, large fireplace living room, in-law suite down. References. $700. 477-5928.

TWO BEDROOM, 820 SQ. FT. home in Saanich, very clean, fridge and stove included, big lot for pets and child. From August 1st. $400. References and deposit required. 382-6342, 6-7pm and Sunday am.

AVAILABLE AUGUST 1ST, new easy care house on Saanich Peninsula. Includes: new appliances, air-tight stove, thermopanes, fireplace, seaview, extras. Compare value. $695 monthly. Particulars 652-3802.

HOUSE FOR RENT, 3-BEDroom, bi-level, 2½ baths, 2 fireplaces, patio. New stove, fridge and dishwasher. Close to Royal Colwood Golf Course. $650 per month. 1 year lease. References. For appointment 598-5990.

JAMES BAY SEAVIEW
5 bdrs., 4-baths, rec room, 2 F.P.'s, appliances, drapes, etc. Aug. 1st, $1,200/mo. BRIAN RIPLEY, 383-2532, Ocean City Realty Ltd. 381-2233.

CENTRAL SAANICH, 4-BEDroom executive home, acreage, appliances and drapes included. Children welcome. References required. Possession August 16. $750 per month. 652-5804.

3 BEDROOM WATERFRONT home on Dallas Rd. near Clover Point. Fireplace, garage, basement. Available August 1st. $650 not including heat, utilities. 382-0008.

SYDNEY SPECIAL
2 BR home with built-in dishwasher, marble bathtub, and beautiful fireplace. Situated on acreage. (568)
RENTEX 381-1234 FEE

OPTION TO PURCHASE
3 BR home on large fenced lot near Swan Lake. (519). Fee.

rentex 381-1234

ESQUIMALT AREA, ATTRACtive 4-bedroom home, fireplace, wall-to-wall, close to schools, available August 1. One family only. $430. 383-7836.

NEW BASEMENT SUITE, Shelbourne/Hillside, for clean, quiet individual, no smoking, no pets. $360 plus hydro. 592-5456 after 5pm.

3 BEDROOM CONDO, 1½ baths, w/w carpeted, 4 appliances, 6 month lease. $449 month. Available August 1st. 385-9705.

MT. TOLMIE AREA, CLOSE TO Camosun College, 3-bedroom, living room, dining room, fireplace, wall-to-wall, good references required. 479-5063.

LARGE AND VERY CLEAN 2 bedroom home with fenced yard. 2013 Fernwood Road. $425. References. 112-263-2052 or 382-1870

CENTRAL SAANICH. SPACious 3-bedroom. Carport, fireplace, large lot. August 1 occupancy. $540. 388-6876.

NEW LUXURY HOME ON WAterfront, Brentwood Bay area, boat dock, $950 per month. 598-1582

2 BEDROOM WATERFRONT home in North Saanich, suitable for mature couple, $475. 656-6248.

DRIVE BY 1522 CAMOSUN, 2-bdrm older home, $370 per mo. Available August 1st. Byron Price & Assoc. Ltd., 592-5454.

ACREAGE!
3 BR bsmt. home on one acre in Langford Lake area. (509).
RENTEX 381-1234 FEE

211 HOUSES TO RENT FURNISHED

GET YOURSELF LOST
In this gorgeous 3 BR furnished beach house on ½ acre of secluded land. Built-in vacuum and 5 appls. with WW carpets throughout. 2 large sundecks overlook 90 feet of beach. Only $650. (527). Fee.

rentex 381-1234

PROFESSOR AND FAMILY require three-bedroom furnished home for two to three months beginning Aug. 18th. Rockland, Oak Bay, East Saanich preferred. Please call LESLEY BARTON, Res. 595-2447.
BOORMAN INVESTMENT CO. LTD. 595-1535

$1250. WATERFRONT, GORDON HEAD, 4-bdrm., 3-bath luxury etate. Incl. gardener. No pets. Avail. Sept. 1 to April 30/'81.
PEMBERTON, HOLMES LTD. 1000 Government St., 384-8124

FURNISHED, WATERVIEW, 2 bedroom, den, fireplace, sundeck, $500. 479-4101 between 6pm-7pm.

212 HOUSES WANTED TO RENT

HELP! FORCED TO VACATE July 31 because of demolition, 2 households must urgently relocate. 1 household needs a 2 bedroom house for a extremely responsible mother and daughter. The other needs a small quiet cottage for a single male librarian. Take advantage of this unusual situation and get some of the best tenants you could ever hope for. All offers will be given utmost consideration. Excellent references. Evenings and weekends 478-0659 or 478-8075.

TWO RESPONSIBLE WORKing girls looking for a two bedroom house with backyard-garden. Prefer home in a good neighbourhood with a covered garage, essential appliances and possibly a fireplace. Interested in a reasonable rent in exchange for excellent care and upkeep. Call 592-4088 evenings.

2 YOUNG BUSINESSWOMEN looking for 2 bedroom duplex, cottage or small home for occupancy September 1st. $400 per month or less. Preferably Fairfield, James Bay or Esquimalt area. Please call 386-1070 local 21 before 5pm., 479-2368 after 5 pm. thank you.

WRITER AND HUSBAND working in Victoria desire unfurnished, secluded house or cabin within 30 minutes of city. Normal comfort standards not imperative. Will rent several months or longer. Business hours, 385-6815.

MARRIED COUPLE NEED modest house, prefer Western Community, long term tenants (6 years in present rental). Non drinkers or smokers. No children. Small pet. Lease OK. 6 months in advance if suitable. 478-1794, 647-4061

GAY FAMILY NEEDS TWO bedroom house or ground floor suite, to $400/month, by August 15. Fairfield or James Bay Reliable, employed, excellent references. Victoria Press Box 509

212 HOUSES WANTED TO RENT

$800
Businesswoman urgently needs 4-bedroom or 3-bedroom house with in-law suite by August 15 in Oak Bay or Fairfield, prefer option or long-term lease. Will pay up to $800. Excellent references. Apply Victoria Press Box 526.

RESPONSIBLE WORKING couple (gardening enthusiasts) looking for 2 bedroom home in Royal Oak or outlying areas. Rent $400 or negotiable. Needed by September 1st. Excellent references. 383-1220

RESPONSIBLE, MATURE couple with baby on the way, urgently requires clean, comfortable, duplex or house. No pets. Reasonable rent. Can provide excellent references. Call 598-0024.

CLEAN, QUIET, REASONable couple and 2 children want 2 or 3 bedroom house in the country. Wood heat preferred. Rent approximately $250 per month. Metchosin to Shawnigan Lake area. 478-8948.

KIDS/PETS OK? LOOKING for 2 bedroom house in quiet Esquimalt-Gorge area. Fridge, stove, yard, carpets, for September 1. Must know by July 31. $250-$350. References. 382-7482

CHRISTIAN FAMILY OF three adults. No pets. Don't smoke or drink. Would like 2-3 bedroom house, duplex, or mobile home, by August 1. Can afford $350-$375. 381-6207

RESPONSIBLE PROFESSIONal couple require 2 bedroom house, preferably Fairfield. $450 maximum. No kids or pets. 385-3736 after 4:30pm.

YOUNG COUPLE GETTING married require 1 or 2 bedroom house or 1 bedroom apartment for end of July. 385-4021 ask for Derek.

MARRIED COUPLE EXPECTing first child September desperately need house or suite. Excellent references. To $375. 382-3473.

RESPONSIBLE PROFESSIONal and 2 children require duplex, townhouse, small house by September 1, $400-$500. References. 477-3932.

REVEREND AND FAMILY need house, August 1-September 1. Fireplace, 2-3 bedrooms, good references. Rent or lease. Reverend Johnson, 386-8900

BEFORE SEPTEMBER 1ST, for young Laotian refugee family who have proven to be first class tenants. Please phone 383-2714.

MEDICAL DOCTOR
Requires small home immediately, preferably in University area. 595-7588 or 477-0672

WANTED 3 BEDROOM HOUSE for September 1. Minimum 10 month-1 year. References available. No pets. Phone 479-5742.

THREE BEDROOMS FOR RElable family with 2 boys 10 and 12. 592-8029.

QUIET FAMILY NEEDS 3 bedroom house. Call John 598-2692 after 3:30.

RETIRED ENGLISH COUPLE looking for small 2 bedroom house to rent. 595-4957, 598-7664

215 HALLS, WAREHOUSES STORES and OFFICES TO RENT

REALSPAN PROPERTIES LTD.
846 BROUGHTON 388-6454

OFFICE SPACE
COOK ST. — Between Fort and View. Professional office building — Medical — Legal, etc. as low as $5.50/sq. ft.
1842 OAK BAY AVE. — Two 1,000 sq. ft. offices. Very attractive, $850/mo. gross.
1830 OAK BAY AVE. — Prime Medical/Dental office space, good selection if you act quickly.
BAINS CENTRE — North Douglas area — loads of parking, up to 15,000 sq. ft. — air conditioned.
1815 BLANSHARD ST. — Total of 6,389 sq. ft., but take a whole floor of 1,700 sq. ft., offices are in place, reasonable rent.
JUBILEE CENTRE — 996 to 4,538 sq. ft. of super retail/office space. Across from Jubilee Hospital.

RETAIL
JAMES BAY SQUARE — Prime location in this busy shopping centre. 4,100 sq. ft. can be subdivided. Super exposure.
NEW "ONE STOP" BUILDERS CENTRE — North Douglas. Only 17 units of 1,400 sq. ft. available, suppliers should see this immediately.
NEW RETAIL CENTRE — Douglas St., across from Mayfair Shopping Centre, good traffic count. Opening July 31, 1980. Space of 920 to 2,060 and 1,029 sq. ft.
NEW RETAIL CENTRE PLANNED — 14,000 sq. ft. corner of Vernon St. and Pat Bay Hwy. Super restaurant location. Sizes from 1,000 sq. ft. and up.
RESTAURANT LOCATIONS — We have two good locations on Oak Bay Ave. — if you are thinking of a restaurant see us.

WAREHOUSE/ COMMERCIAL
775 LAMPSON — 5,100 and 8,500 sq. ft. available
542 HILLSIDE — 2,800 sq. ft.
786 FARVIEW — 3,500 to 7,000 sq. ft.

We have a good supply of space for all kinds. For your requirements of office, retail or warehouse call:

R. I. MURPHY
B. DOVEY
J. F. COLWELL

BROWN BROS on LANSHARD
"People Helping People"

1800 Blanshard St., three small offices now available from 250 to 380 sq. ft. at $7.50 per sq. ft. including heat and hydro.

For further information call:
Brown Bros. Agencies Ltd.
385-8771 (anytime)

FOR LEASE
MEDICAL ARTS BUILDING — Doctors' Offices — from 470 to 1100 square feet. Ample Parking — well located — 1105 Pandora (at Cook).
For further information call Mr. Jack Mitchell at: 383-4168.

MPL
MORGUARD PROPERTIES LIMITED
620-880 Douglas (604) 383-4168

YATES ST. OFFICE
250-500 Sq. Ft. all set up for Doctors, Consultants, Professionals, etc. Available September 1st. $6.95 per sq. ft. plus Common Costs. Lease required.

DAVE BILLINGHAM
CEDRIC STEELE AND ASSOCIATES
388-6258

FINISHED OFFICE SPACE FOR RENT
Reception area
3 offices
Lottage room
Second floor
700 sq. ft.
Further information call 386-2441 weekdays 8-4

215 HALLS, WAREHOUSES STORES and OFFICES TO RENT

Quadra/Cloverdale
Centrally-located, 1300 sq. ft. of Ground Floor Commercial space, featuring front and rear entrances and parking at the door. Suitable for professional offices or office/warehouse operation. Owner will consider short-term as well as long-term tenancies with lease rate and cost of alterations negotiable.
Phone 388-4422
Creighton Property Mgmt. Ltd.

Excellent Retail — Restaurant Space
1315 Government Street is available for lease for 9 years at $4.80 per sq. ft. For further info, call
PATRICK SKILLINGS
477-7291 384-8075 (Pgr. 1204)
D.F.H. REAL ESTATE LTD.

EXECUTIVE OFFICE SPACE FOR RENT
Reception Area
Large Executive Office
Small Office/Storage
Large General Office Area
Drapes and Carpets Included
Elevator Service
1163 sq. ft.
For information, call 386-2441 Weekdays, 8-4

5300 SQUARE FEET
High ceiling, dry, with loading docks. Ideal for heavy storage. Available August 15th.
CEDRIC STEELE & ASSOCIATES LTD.
CEDRIC STEELE 388-6258

PRIME RETAIL SPACE available in Sidney's Beacon Plaza. 950 sq. ft. at just $6.00 a sq. ft. Air conditioned and available immediately. Also available 180 sq. ft. of office space in maximum traffic area. For more information please call:
DOUG SCOTT 477-3455
MONTREL TRUST 656-3924

PRESTIGE OFFICE APproximately 1164 sq. ft. Beautiful view of waterfront, heat, hydro, cablevision, background music included. Swimming pool facilities and games room, underground parking, partially furnished, $4.50 per sq. ft. Large storage rooms available. 383-1731.

PRIME DOWNTOWN HERItage office space, 1,200 sq. ft., $5 per sq. ft. til June 81. Set for Dental but suit other Professionals as well. Decor is cedar, teak and natural brick. Lease hold improvements and lease and option. Exc. value $12,000 or will sublet. 384-4244.

UNFINISHED OFFICE SPACE FOR RENT
1532 sq. ft. 1669 sq. ft.
1167 sq. ft. 2347 sq. ft.
Some elevator service
Further information call 386-2441 weekdays 8-4

COMPARE US FOR LOW RATES
Air conditioned, self-contained offices, between Mayfair and Town & Country centres. Drive by 3318 and 3347 Oak St. For further information call: AS Bains Development Ltd, 384-5016 anytime. Courtesy to agents.

CLEAN, BRIGHT, FIRST class space available downtown Victoria. 1242 sq ft newly renovated office space within a few doors from parkade, also approximately 1000 sq ft in a new building available immediately. For further information call 385-0991

1744 RICHMOND
1475 sq. ft. very attractive office space suitable for medical-dental practice, minimum 3 year lease, reasonable rate. Phone Goodwyn Management Ltd for details 388-7923.

CITY CORE RETAIL
Approx. 2,000 square feet right downtown — less than a block off Douglas St. — would split in half for prime retail concern.
Michael Burr 384-9335
David Burr Ltd.

FORT ROYAL MEDICAL CENTRE, 1900 Richmond Road. 765 square feet office space. Available immediately. For particulars call BILL WILSON, 385-3435.
P. R. BROWN & SONS LTD.
762 Fort Street

NEW LISTING
Downtown Victoria
Office space avail. immediately
611 sq.ft.
Please call 386-2441

McKenzie Quadra
Deluxe office — carpeted and panelled. 700 sq. ft. $425.
Northern Pacific Realty Ltd.
479-1687

PENN-BRIDGE PROFESsional Building, Royal Oak Shopping Centre, 4475 Viewmont Ave. Only 4 office areas left. 510 sq.ft. to 930 sq.ft. For information please call 386-6308 Monday-Friday between 8:30am-4:30pm.

OFFICE SPACE
1144 Fort St. Parking, air conditioning, carpets, now renting for August 1st, 1980. Call 386-1417 or 595-6319

OAK BAY RETAIL
Approx. 870 sq. ft. available on Oak Bay Ave. Rent $450.00 per month.
Call Michael Burr 384-9335
David Burr Ltd.

DOWNTOWN SHOP
Approx. 850 sq.ft., high traffic area, low maintenance. Over $2500 in carpet and light fixtures included. $500 per mo. 381-5814, 382-6051 eves.

FOR LEASE
PRIME OFFICE SPACE
671 sq. ft.
Phone 386-2441

OFFICE
CECELIA ST.
390 sq. ft. good location, good parking, reasonable. 384-1713 or 384-5511

2,000 SQ. FT.
Retail space in plaza, 841 Goldstream Ave, available immediately, $1200 per month. Contact H. Stern, 478-9575.

PRIME STREET LEVEL Office space on Beacon Ave., Sidney. 1000 sq.ft. Available for 3 year lease at $8.50 per sq.ft. Sidney Realty Ltd. 656-3928

OVER 600 SQUARE FEET OF well appointed office space for rent. August 1. Excellent location. Reasonable rent. 382-5135 between 10-2.

840 SQ. FT.
Town and Country Shopping Centre. Contact, B. LAWLESS 382-7276 or 477-0911. Town and Country Realty.

GOVERNMENT STREET prime retail space for rent. Approximately 2500 square feet. Average $3.00 per square foot. Apply Victoria Press Box 553.

OFFICE, WAREHOUSE
1350 and 6350 sq. ft. 831 Devonshire Commerce Park, 381-6233.
EY CONSTRUCTION LTD.

SIDNEY—BEACON PLAZA
Prime mall store premises, air conditioned, low rent. Phone evenings, 592-6282.

SMALL DOWNTOWN OFFICE, 100 sq.ft., second floor, heat and power free, available August 1, $75 per month. 479-4405

WAREHOUSES, 4500 TO 17,000 sq. ft. in town, 24' ceiling, loaded docks, ground level entry. Contact B. Story, 382-6042.

650' OR 950' OFFICE ON THOROughfare near Woodward's. Reasonable rent. Owner 383-8774.

DEEP COVE MARINA HAS new office space for rent. 656-2616

AIR CONDITIONED OFFICE space to rent at Gorge Shopping Centre. Phone 388-5811

OFFICE SPACE FOR RENT
Central location. $250 per month. 386-6435 9 am-5 pm

215 HALLS, WAREHOUSES STORES and OFFICES TO RENT

STORAGE AREA FOR RENT in the Gorge area. 388-5812.

233 MORTGAGE LOANS AND INSURANCE

1st AND 2nd MORTGAGE LOANS
SOOKE—GULF ISLANDS
SHAWNIGAN—DUNCAN
UP-ISLAND—MAINLAND

We specialize in Land and Land Development Mortgages anywhere in B.C. at 14%.

Existing Mortgages Bought

Call Mr. Douglas Hawkes
DOUGLAS HAWKES LTD.
990 BLANSHARD ST. 384-7128

$ $ $ $
NEED MONEY
We have funds to build, buy, remodel or refinance interim bridge construction funds — all areas — fast, courteous — confidential service. Call now:
Don MacGillivray 658-5135
GLENGARRY REALTY
479-7138

PRIVATE FUNDS
For 1st or 2nd mortgage, quick action, sensible rates, long amortizations. 479-4423 anytime.

UP TO $200,000. TO PURCHASE existing well seasoned mortgages. Victoria Press Box 478

HAVE UP TO $15,000 FOR good 2nd mortgage. Reasonable rate. 385-3693

FAMILY LOOKING FOR 2ND mortgage. Interest at 14%. 15% highest. 727-2515.

234 MORTGAGES FOR SALE

17%
SHORT-TERM FIRST MORTGAGES, VARIOUS AMOUNTS — UNDER 75% OF MARKET VALUE.
R. DOUGLAS 388-4232
VIDCO

235 WANTED TO BORROW

WANTED TO BORROW, $18,000, 2% over prime. Security apartment. 479-5075 or 386-8998.

240 BUSINESS OPPORTUNITIES

$1,000,000
Gross sales approaching the million mark. A real money-maker. Well established, excellent reputation, prime location, quality merchandise, discriminating repeat cliental. Netting approx $175,000. Priced at $400,000 plus inventory. Possible terms to right party. Vendor willing to train and assist if required. Detail available to principals or agents. Exclusive with
HERB McDANNOLD 384-6768
the Permanent 382-9191

DRY CLEANERS
Clean up! Shows excellent gross/net and growing, 2½ yr. old plant (not franchised) with modern equipment. Substantial volume contracts compliment regular trade. Convenient commercial mall location, long term lease. Offered at $175,000. ML. Detail available, call
HERB McDANNOLD 384-6768
the Permanent 382-9191

DINING LOUNGE
Full service establishment, well located. Dining facilities for 120 and lounge for 30. 12,435 sq. ft. Commercial lot and 4,216 sq. ft. premises plus business available at $430,000. Vendor may carry 1st mtg. Option to purchase business only at $150,000 (includes $100,000 furnishings and equipment) with long term lease provided by vendor. MLS. For detail call.
HERB McDANNOLD 384-6768
the Permanent 382-9191

MOTEL
9 unit motel now available at $210,000. ML. Close to new Helmecken Hospital site. Possibilities of conversion to medical offices at later date. For detail call.
HERB McDANNOLD 384-6768
the Permanent 382-9191

REAL DEAL
Spacious facilities for 200 plus with Dining Lounge, Bar and Cafeteria. One of the best downtown locations in the heart of the Business & Financial centre. Excellent lease, cash flow and earnings potential for right operators. Only $240,000 including furnishing & equipment of approx. $212,000 value. For detail on this excellent opportunity, call:
HERB McDANNOLD 384-6768
the Permanent 382-9191

Retail Store Franchise Opportunity
with
KITS CAMERAS
Kits Cameras is a 20 year old CANADIAN Company now operating 75 Stores in B.C., Alberta, The Yukon, California and Arizona.
The Company offers one of the most comprehensive start-up as well as continuing assistance programs including.
1. Aggressive merchandising program
2. Advertising and Marketing services
3. Training Program
4. Bookkeeping and Management service
5. Systems and Operational procedures

Excellent income and profit potential for the right person.

Call us now, we have prime mall locations available in B.C., Alberta and Saskatechwan. Approx. $35,000 to $40,000. Cash investment required.

KITS CAMERAS
1601 Yew St., Vancouver
Call Collect
(604) 731-8281

Book Store For Sale
This book and stationery store is well rooted and ready to grow. Add your imagination, management and care, then harvest the fruit. An ideal situation for one or two people. Located in the centre of a growing community, this is the only bookstore for miles. Buy now to benefit from tourist, school and Christmas sales. For further information, call:
Linda Schaumleffel
381-3131 388-5464 Pgr. 842

Steady Restaurant Trade
Due to family demands, the vendors of this 65-seat restaurant are forced to sell. Equipment and current stock included, good assumable lease, lots of parking, located in growing business centre. Offers on $95,000 or more details, please call:
Linda Schaumleffel
381-3131 388-5464 Pgr. 842
REALTY WORLD
MacLEOD & ASSOCIATES

LADIES WEAR
Successful ladies wear, 15 min. from Vancouver. Excellent location, asset primately $200,000 volume, good lease. Inventory $95,000. Reply Box 341, White Rock, B.C. or 531-8455 after 7pm.

240 BUSINESS OPPORTUNITIES

Century 21
WESTERN HOMES LTD.
1037 Cloverdale 386-3494

DOWNTOWN RETAIL BUSINESS
Over-the-counter retail business right downtown in the best of pedestrian traffic areas. Good lease — old established name. Confidential enquiries to ALLAN TRELFORD 386-3494 (24 hrs).

NET INCOME
$85,000
Excellent automotive service centre and high volume towing business in prime location. Income before management $85,000. Business & equipment only $250,000 with very good long lease. Business, equipment & land & building (1.4 acres commercial zoned) $625,000. Confidential enquiries to ALLAN TRELFORD 386-3494 (24 hrs).

UP ISLAND MOTEL
6 units containing BR, 4-pce. bath, kitchen sitting room, completely equipped w/dishes, pots, etc., fridge, stove and TV. Separate 8-yr.-old modern home. All 500 yards from shore and gov't. wharf. Ideal for semi-retired couple or working husband. Excellent fishing and tourist area. $150,000. Potential for 2 or possibly 4 more units.

PORT HARDY
1½ AC. C1 zoned property with 4,000 sq. ft. modern home suitable for small store or office in ground floor. Choice location for building. Property is scarce in BOOMING PORT HARDY.
AL BULL
477-2149 477-1841
BUZZ MAINPRIZE
658-8268 477-1841
BLOCK BROS. REALTY LTD.

SINCE 1887
Pemberton, Holmes Ltd.
1000 Gov't St 384-8124

RARE OPPORTUNITY
Well established business located downtown and in major mall. Excellent history with active tourist trade. Good profit with only part time involvement or excellent return if more energetically inclined. Cash buyers preferred in range of $200,000.
BRIAN SPARK
RICHARD HOLMES
384-8124

ACT FAST!
T-SHIRT BUSINESS FOR SALE
One of the hottest items on the market today. T-shirts are the "in" thing. You own the business, the merchandise sells itself, you get well paid for your efforts. We have just listed this T-shirt shop. Full details supplied to serious purchasers. Full asking price $22,500 plus stock at cost. Located in a complex of very busy shops right downtown Victoria. Act now, phone B. E. JEFFERY at 598-3321 or 477-4250.
JACK MEARS
OAK BAY REALTY LTD.

BROWN BROS on LANSHARD
"People Helping People"

SHOE REPAIRS
$8,900 MLS
A going concern, great potential for independence. Price includes full line of equipment and good lease up to 3 years at reasonable rent. Exclusive with
TED KAY 385-4086
JIM MASSEY 385-8226
or 385-8771 (anytime)

HOME INDUSTRY
$149,500
Combine business with pleasant living. Home with on-going business and potential for others, inground pool plus sauna on ½ Acre near Sidney. MLS. To view call RALPH KELLER, 385-9741.

FOURPLEX
$67,500
Separate meters, good revenue. Vendor will carry some financing. Updated wiring, plumbing and electric heat. To view in Esquimalt call RALPH KELLER 385-9741. MLS.
HENDERSON REALTY LTD.
385-9741

MALAHAT MOTEL
(13 ACRES)
12 Units plus living accommodation. 2 Parcels land totalling over 13 acres of potential development. Presently owner operates Store and Post Office as well as the Motel. Zoning is Tourist Commercial. What future potential this property holds! Open to offers on $325,000. Trades considered also. For further particulars call
MANUEL LOPEZ
Pager 752 388-5464
CENTURY 21
Suburban 478-8316

NATURAL FOODS
(DOWNTOWN)
An excellent opportunity to step into a well managed growing family operation. The store is 2,000 sq. ft. in size and comes fully equipped to take right over. Well priced at $25,000. But open to offers.

GARY BRIDGE 384-6119
Realspan Properties Ltd.
388-6454

SERVICE STATION
Excellent opportunity to acquire your own established PETROCAN service station in Victoria suburb. Prime commercial land, excellent building (4 bays), all equipment and business offered at $185,000 with good assumable $113,000 financing. Alternatively, owner will consider selling partnership in business only to a licensed MECHANIC. For further information please call:
BILL REMPLE
477-1841 658-5794
BLOCK BROS. REALTY LTD.

EXCELLENT Business Opportunity IN VICTORIA
Rare

244 REVENUE PROPERTY

BARGAIN DAYS

ne following properties are located within the One Mile Circle from city hall, Victoria. $99,500 GR. $11,500. 10 H.K. units (Trades). $119,500 GR. $14,500. 5 units (Vendor will carry lge. ist.). $215,000 GR. $30,000. 17 H.K. units and house on 2 LOTS. $600,000 GR. $73,000. Shopping Centre, Duncan. 100% lease.
VICTOR M. SMITH REALTY INC.
384-1424 388-5464 Pager 610

FAIRFIELD HOME SHARED with reliable long-term tenants who each have a furnished housekeeping suite with kitchenette. Caretakers or owners, 1 bedroom apartment has private southern sunporch looking onto back garden. Monthly revenue is $945 but realistically could be $1145. Home has new furnace, new hot water heater, all copper plumbing, tip top wiring and fresh decoration inside and out. Offers on $115,000. 592-7504. No agents.

SIDE X SIDE DUPLEX

In good rental area. 2 BR's each side, 2 stoves and 2 fridges, incl in asking price of $67,500. MLS. CALL FOR FURTHER INFORMATION:
ELEANOR BRAY
477-0141 592-1130
CONNY YASEY
477-0141 477-8751
The Permanent

7 SUITES $95,000

7 separate suites in a designated heritage home, close to Jubilee Hospital. All units have 1 bedroom and are individually metered. Newly painted exterior and aluminum gutters. Some financing available. Live in part of the house and collect the rents to pay the mortgage. Call:
Jim Gill 478-0008
Ocean City Realty Ltd. 381-2233

CHARACTER DUPLEX $79,900

Character duplex located near the Crystal pool within walking distance to town. Separate furnaces, etc, make this building very easy to maintain and control. Spacious lot (60x120) for gardening, extra parking. For viewing please call:
RES. GORDON JAMES OFF.
383-6518 477-1841
BLOCK BROS. REALTY LTD.

SHOPPING CENTRE

Rural area of Victoria, 8 rental units with one small vacancy. Centre is 6 years old with easy care maintenance. Total area approx. 14,500 sq. ft. on 1 acre. Built for second story. Asking $515,000. Contact BILL KOZAK at 642-3709 or at CASTLE PROPERTIES LTD. 386-6164.

GONZALES TRIPLEX $96,500

Walk to the beach and invest in Victoria's best and still affordable area. Well maintained and updated character building with a 2 bdrm and 2-1 bdrm suites. Call now, this won't last. Principals only. Call:
GLENN OR DONNA NICHOLLS
385-9741
HENDERSON REALTY LTD.

STADACONA REVENUE

Consisting of 2, one bedroom units, 1, two bedroom apt, 3 light housekeeping plus garage is rented. $1200 per month gross, $104,900.
LARRY LINEHAM
595-0134 384-8075 pgr. 682
NATIONAL TRUST
595-2121

OFFERS INVITED

Up and Down legal duplex. Separate entrances. 1 bedrm. suite up, lower suite with bsmt. ideal for owner occupied. Easy care lot, well maintained duplex with some character. Immediate sale essential. MLS 47495. Asking $67,900.
477-0191 SYL SHUMKA 595-1337
Royal Trust

APARTMENTS

16 suite, C.C.A., low interest mortgage $500,000
8 suite with commercial zoning $199,000
10 suites furnished, 10% increase Sept. 1/80 $189,000
WALLY HELLIESEN
388-6258

★New Listing★

Esquimalt Duplex Plus

8-Year-old duplex with extra revenue potential. Presently grossing over $11,000 per year. Offered exclusively at $99,500.
ANNE ALEXANDER
477-7291 Anytime
D.F.H. REAL ESTATE LTD.

DUPLEX OPPORTUNITY

Renewed duplex with new cedar exterior, some stained glass. Contains 2 three bedroom suites with big bright kitchen, LR & DR area. Extra value is the one bedroom in-law suite on top floor.
SIMON FLETT 592-7451
JACK GRANT 477-8172
the Permanent 382-9191

12 SUITE APARTMENT

Older but well maintained, lot 102 ft x 116 ft. With $150,000 at 11¾% first mortgage due Oct. 1984. Full details by calling:
LES ADAIR-WILLIAMS
477-0191 383-9950
Royal Trust

WHY RENT?

Let others help pay your mortgage. Two attractive suites plus basement in-law suite. Jubilee area. Offers on $89,900. 595-4063. No agents please.

SOME EXCELLENT APARTment properties available. Substantial down payments req'd. Sorry no phone information. Details by appointment only please. Call Almer Olson, Royal Trust 384-8001.

DUPLEX STARTER. $60,000 firm; $15,000 minimum downpayment; first mortgage $460 per month; second mortgage available 15%. Monthly revenue $250—$350. No agents. Phone between 8am-10am, 656-0016.

Victoria Motel

$550,000, 24 units. Super money maker. Call GERRY FINNIGAN 656-5876 CASTLE PROPERTIES LTD. 386-6164.

APARTMENT BLKS AVAILABLE
Contact Bing Richards 388-7868, 368-5464 Pgr. 232
DUNSMUIR PROPERTIES LTD.

FOR SALE BY OWNER, 21 suite apartment in choice residential area. In excellent condition. No agents please. Victoria Press Box 425.

RE BOX 425 FOR 21 SUITE apartment. Advertiser unable to reply until August 15th.

245 REVENUE PROPERTIES WANTED

IF YOU

are considering disposing of your apartment or commercial building I would appreciate the opportunity of having a confidential interview with you regarding a selling price. I have prospects ready, willing and able to perform. Call LARRY WAGNER 477-7121 or 592-0121. A. E. LEPAGE WESTERN LTD.

EASTERN INVESTOR

Will consider any realistically priced revenue situation up to $750,000. Quick decision guaranteed. Call in confidence.
GLENN NICHOLLS, F.R.I.
598-7689 385-9741
HENDERSON REALTY LTD.

DUPLEX WANTED SIDE X SIDE

Up to $95,000 call
ROMA MOLYARD 384-4827
Royal Trust 384-8001

PRIVATE PARTY WISHES TO acquire apartment (or office buildings), from 10 to 40 units. 477-4439, 382-8655.

247 COMMERCIAL OR INDUSTRIAL PROPERTIES

OLD ISLAND HIGHWAY COMMERCIAL

2.68 acres with access from 2 roads (570 ft. and 231 ft. frontages). Average daily traffic count 30,000 vehicles. Ideal for professional offices, auto uses, mini-warehousing, retail stores, etc. Please call for information brochure. Priced at $450,000:
Kent MacLeod
381-3131 388-5464 Pgr. 841

PRIME DEVELOPMENT SITE

4.51 Acres Multi-zoned property situated in Langford just ¾ miles from Shopping and Hotel complex and 8 miles from Downtown Victoria. This property is being readied to be developed to its full potential. Presently it is operated as a mobile home and R.V. Park (to be phased out). The value is primarily in the land. The price is $795,000. includes recreation, laundry and shower facilities for tourists, and a quality-built 3 BR owner's home with 2 car garage. This property is level, has exceptional drainage, and some very beautiful, well placed trees.
Joy Miller
381-3131 388-5464 Pgr. 847
Kent MacLeod
381-3131 388-5464 Pgr. 841
REALTY WORLD
MacLeod & Associates

WESTMONT REALTY 1980 LTD 388-4434

COMMERCIAL AND HOUSE

Located in the Gorge-Tillicum area, is this excellent holding property. Good revenue now, and still better in the near future. Total lot size is 15,870 sq. ft. on approx. 158.7x100. Priced at $238,000. For complete details contact:
388-4434 RICK KINNIS 477-9394

GORGE AREA

Three bedroom home on large lot located close to the Gorge Shopping Centre. This home has great potential as holding property in the future. Price $76,000. For complete details contact:
388-4434 RICK KINNIS 477-9394

OFFICE BLDG.

LOCATED IN ESQUIMALT, 10-YR.-OLD, 2-STOREY BLDG. WITH 4300 SQ. FT. EACH FLOOR. IDEALLY IT WOULD SUIT A CONSORTIUM OF ENGINEERS, PLENTY OF PARKING AND ROOM FOR EXPANSION. ASKING $436,000. FOR FURTHER INFORMATION CONTACT JOHN BARTON 386-7545. ISLAND HOMES REALTY LTD.

I-INDUSTRIAL ZONED

LOCATED IN ESQUIMALT, 44x187 LOT, ZONED M-1 LIGHT INDUSTRIAL WITH OLDER, 2-BR HOUSE. ASKING $63,000. TRY YOUR OFFER. CALL JOHN BARTON, 386-7545, ISLAND HOMES REALTY LTD.

BUILDING OPPORTUNITY WAREHOUSING LIGHT MFG. 41,224 SQ. FT. $350,000

EXCELLENT AREA FOR WAREHOUSING. CLOSE TO DOWNTOWN. LOCATED IN DEVELOPMENT PERMIT AREA #2. STRATA POSSIBILITIES. FOR FURTHER INFORMATION CALL:
388-4271 R. JOHNSON 592-3573
388-4271 MR. WELLS 388-4271
J.H. WHITTOME & CO. LTD.

13 UNIT MOTEL
1.55 ACRES—COLWOOD
High Traffic area, all units updated. Sewer should be by shortly Potential enormous. Good living quarters, well equipped, solid inventory. Ideal for husband and wife team. Statements with L.S.

EXCLUELET SUITER VIEWS, VIEWS
Never a Vacancy in 5 yrs. 6 large 2-BR units. One 3-bdrm unit over 1500 sq. ft. Waiting list to get in. Beautiful views, new carpets and stoves thruout. Other info with L.S. If interested call—
DAVID HOOLE, 474-1805
CENTURY 21 Suburban
478-8316

National Trust Realtor
Hillside Mall 595-2121
3440 Douglas 382-8101

SUBDIVIDABLE

Choice 2½ acre M3 industrial property in the Royal Oak Park. Roads on 3 sides for prime access. Park plan allows subdivision into ½ acre sites. List price $450,000. Excellent value.
GRAY LAITE
Res.: 656-5267 Office: 595-2121

ZONED C-2

Attention — Doctors
Lawyers — Dentists
Parking — 16 cars

Good 3 bedrm. home — approx. 4,000 sq. ft. building — Double garage — 2 storage rooms. Total property top condition. Located in an ideal area for a clinic or office concept, with your own home and large lot. Stores all rented. Very different property — well worth your consideration. Firm at $298,000. Please call either
ROMA MOLYARD 384-4827
ALMER OLSON 478-4446
Royal Trust 384-8001

JOBBER WHOLESALER BEAT INFLATION

Do you need office and storage space of approx. 2500 sq. ft. and would like to own your own building with additional revenue from 3 triple A tenants? Excellent (double A) location and priced at $450,000. Call us now for details and viewing.
DAVID HOOLE & CO. LTD.
479-7138
PRIVATE INVESTOR WOULD like to contact owner directly re 10,000 sqft. apartment. Replies kept confidential. 112 724 0111 or 112 759 6682

247 COMMERCIAL OR INDUSTRIAL PROPERTIES

Warehouse/Office

If you are looking for a central location with 7000 sq. ft. of storage and 6 separate offices totaling 900 sq. ft., look no further! M2 — new plumbing, wiring and fixtures. 1st mtge. of $125,000 at 10¼%, $1210/mon. due July 15/'82; 2nd mtge of $25,000 at 14½%, $312.35/mon. due March 15/'82. FULL PRICE — $200,000. Possible leaseback. Shop and compare and then call back to view on this new listing.
PATRICK SKILLINGS
477-7291 384-8075 (Pgr. 1204)
D.F.H. REAL ESTATE LTD.

TOWNHOUSE SITE CENTRAL SAANICH 24 UNITS FULLY SERVICED

Choice location close to all amenities. Vendor is anxious to sell.
GEOFF FIELD
Office (24 Hrs.) Residence
477-1841 479-5270
BLOCK BROS. REALTY LTD.

COUNTRY STORE

Great location serving Sooke and East Sooke residence. 1.8 acres of commercial property with home above store and cabin (totals $450 p.m.). Lots of room for expansion or new venture. Only $1.50 per sq. ft. at $125,000.
DAVE REID - 478-7375
Block Bros. Realty Ltd.
478-5561

OWN A VICTORIA LANDMARK

Move your business into this character office building. 10,500 sq. ft. lot, 2000 sq. ft. of space with Cb zoning. Existing mortgage of $89,900 at 10½% — price $179,000. BEV McIVOR 386-3494 ((24 hrs).
CENTURY 21 Western Homes Ltd.
1037 Cloverdale Ave.
386-3494 (24 hrs)

M2 LIGHT INDUSTRY

City location, good quality block bldg. 7500 sq. ft. No traffic area. Land in excess of 9000 sq. ft. Call for details. MLS 46565.
BRUCE BATEMAN
477-0141 384-2877
DAVID HYSLOP
477-0141 598-5666

PRINCE RUPERT APARTMENT SITE

$4,000 per suite. R-4 High Rise approx. 19,000 sq. ft.
BOB FARRELL 386-3124
SEASPRAY PROPERTIES LTD.

WAREHOUSE

Two level, total 27,000 sq. ft. 4 tenants on lease, some vacancy for owner or other tenant. Gross on 10% occupancy approx. $81,000. Price $750,000.
WALLY HELLIESEN
388-6258

COMMERCIAL

Small commercial conversion, approx. 1000 sq. ft. plus sep. garage. Presently tenanted. Less than mile to city centre on busy thoroughfare. ML $74,000. 2 storey family home on next lot also available. For detail call:
HERB McDANNOLD 384-6768
the Permanent 382-9191

ZONED COMMERCIAL

Close to Quadra on Hillside, zoned for neighborhood retail business and office. Lot 33x145 ft. Large older house to work on. Start your business here.
ARNOLD MARR
388-4434 477-6233
WESTMONT REALTY (1980) LTD.

½ ACRE CENTAL SAANICH

Zoned LIGHT INDUSTRIAL, excellent level lot with good road frontage. MUST BE SOLD. Only $76,230.
388-4271 Ross Bracken 477-0029
J. H. WHITTOME & CO., LTD.

49,500

3 bed. home. Large livingroom. Electric kitchen. Baseomatic heat, sundeck. Good Condition. Small industrial lot 30x120. Call. 595-2121 DORIS ADAMS 598-1813
NATIONAL TRUST

LONG TERM GROUND LEASE available on over an acre of commercial property in excellent Saanich area. Call:
Michael Burr 384-9335
DAVID BURR LTD.

EQUITEX INVESTMENT REALTY
Commercial & Investment CONSULTANTS 386-6071

250 HOUSES FOR SALE

HENDERSON REALTY LTD. 385-9741

RURAL ELEGANCE

$169,000, off Otter Point Road. Lovely 4-bedroom home with large Rec. Room, separate Dining, large garage on 2 Acres on creek. Has horse barn and chicken coop. Vendor will carry $60,000 at 11½%. Enclosed patio with outdoor barbeque. MLS. To view call.
RALPH KELLER 385-9741

BUILT TO LAST CUSTOM BUILT

With a view to energy conservation, $119,500. 3 Bedrooms, 2½ Baths, living room ad family room with rock heatilator fireplace. No-upkeep yard. Pastoral and mountain views. Large kitchen with eating area, separate dining room. To view in Saanich West. Call RALPH KELLER, 385-9741. MLS.

SAANICH EAST $86,900 MLS.

No-through street, no neighbours on one side. 3-Br home with in-law suite custom built by builder and rents at $275.00. Low up-keep lot but good small garden area. Near University and all shopping.
RALPH KELLER 385-9741

OPEN HOUSE DEAN PARK $115,000

SAT. JULY 26 and SUN. JULY 27 1-4 P.M.
1914 SANDOVER CRES.

Drive through stately evergreen to a gardener's delight set on a secluded half acre of fruit trees and graceful landscaping. This is a classic 3 or 4 B.R. contemporary home featuring 2 fireplaces, a family room and recreation room in a full bsmt., plus a double carport and huge sundeck. Call now to view this outstanding value.
DONNA or GLENN NICHOLLS
385-9741 598-7689

NEW 3 BEDROOMS $89,500

Builder says sell this new quality home close to Simpson Sears, ready for occupancy 30-2 weeks. Hurry this won't last HOWARD TOMLIN 385-9741 or 477-1327

250 HOUSES FOR SALE

Royal Trust

CENTRAL SAANICH $110,000

Just Listed—almost 2 acres with older 2-storey, 6-bedroom, 2 full bathroom home on West Saanich Rd. 2400 sq. ft. of good living accommodation including living room with heatilator fireplace, separate dining room, cosy family room and large updated kitchen. Ideal for hobby farm. Exclusive with
DORA and DEREK WICK
595-2062 or 384-8001

SIDNEY — $69,900

This immaculate 3-bedroom bungalow is tastefully decorated throughout. Bright living room, large eat-in kitchen, separate laundry room and 4 pce. bathroom. Wall to wall carpets. Excellent storage. Beautifully landscaped garden with manicured lawns, fenced at rear. Exclusive with
DORA and DEREK WICK
595-2062 or 384-8001

AFFORDABLE ACCOMMODATION!

Solid 4 or 5-bdrm, full bsmt character in need of some cosmetics, but offering excellent potential. Handy in-town location — zoned for high density development. Offers on $67,000. MLS.
GARY WILLIAMS
384-8001 (on pager)

EXCEPTIONAL PROPERTY

BACK ON MARKET, SALE FELL THROUGH. MUNNS RD. Just gorgeous 7.2 Acre, 3-bdrm modern character residence combining fabulous design with perfect comfort and patent quality construction. Features include master bdrm with built-in Jacuzzi and 4-pce. ensuite, sunken LR with adjoining lounge and built-in bar, central decorator kitchen with separate breakfast and dining areas, ground level sundeck w/barbecue. The property is picturesque, secluded and features a separate cottage, barn and large fenced paddock. The entire home is in new condition and is located much closer to town than the price would indicate. This property sold quickly last time amid a rush of interest. If you are looking for the best of a lifetime please call now on this incredible value. $159,000. MLS.
GARY WILLIAMS
384-8001 (on pager)

SAXE POINT $79,900

Close to park and on secluded lot, this one-side of strata duplex enjoys over 2250 sq. ft. of excellent living accommodation on two floors, 5 years old and in immaculate condition. It can be 5 bedrooms. Living room, dining room, family room plus lots more. Exclusive with
DORA and DEREK WICK
388-5464 pgr. 873 and 874
or 384-8001

QUALITY CONSCIOUS?

Excellent Broadmead executive residence. Features include private courtyard with hot tub, central kitchen with sep. family and formal dining rooms adjoining, living sized living room with vaulted ceiling. 3 Bdrms, 3baths, including full facility master en-suite, part basement with rec, laundry, sewing and storage areas. Two feature FPs. Double garage. Both the quality of construction and the subtle decor of this home will satisfy the most discriminating purchaser. Further details and easy showing gladly offered. $165,000. MLS.
GARY WILLIAMS
384-8001 (on pager)

CONTEMPORARY ELEGANCE

This beautiful home, superbly crafted, offers over 5,000 sq. ft. of gracious living. Nothing has been spared to make it unique and superior in quality and design. 4 bedrooms and den. 4 bathrooms. Fine features too numerous to mention. You must view this home to fully appreciate it. $298,500. Please call
MARION HOPKINS 592-4351;
BILL JENSEN, 477-3340 or 384-8001.

THINKING ABOUT MOVING TO VICTORIA?

Drop us a line and we'll be pleased to send you our Real Estate Information Kit. No Obligation. "The McGregors", Royal Trust Real Estate, 201-3400 Douglas St., Victoria, B.C. V8Z 3L5.

THINKING OF SELLING? THINK OF GERRY DAVIS

384-8001 / 592-6961

ENERGY SAVER

Thermo pane windows, woodburning stove in LR are some of the features in this brand new home. 3 bedrooms, master ensuite, full bsmt ready for development. $79,900. MLS 46943.
LOLA CLARK
658-5877 or 384-8001

COUNTRY LIVING

Your choice
1) Secluded 2 acres, sea glimpse property near Swartz Bay with architectural 3-bdrm multi-level contemporary, unreplaceable at $175,000. Must be sold.

2) 10 Acres and custom 2 level home offering liv-in possibilities. Near Pearson College. Rural living with modern city convenience. $215,000.

3) Ardmore Drive. Exciting contemporary, 3 bedrooms, den or office, sauna, fam. room and 3 deluxe bathrooms. Flat open lot. $185,000.

CALL JEANNIE DEWHURST/CONNIE REYNOLDS, 658-8980/479-0007 or 384-8001.

GREAT THINGS ARE HAPPENING IN BEAUTIFUL BROADMEAD

Call the expert — Jeannie Dewhurst for full information on the type of home you're looking for. Whether it's 6 bedrooms, with a swimming pool, a retirement rancher, a 3-bedroom ultra modern design for dramatic living, or a home with an incredible view, in prices ranging from $129,000 to $259,000.
JEANNIE DEWHURST, "The Realtor Who Believes in Broadmead", 658-8980 or 384-8001.

6.5 ACRES WATERVIEWS

SECLUSION — $205,000
Beautiful view over Saanich Inlet to the West from large partly enclosed sundeck. Eleven year old 3-bedroom home with vaulted ceiling in living room. Large country kitchen and a nice den with FP. Exclusive listing with
GERRY DAVIS, 592-6961; OLE KNUDSEN, 479-2764 or 384-8001

GORDON HEAD $116,900

Two-year-old, three bedroom home with family room off kitchen. Wallton built. Double flooring, thermo windows, vaulted ceiling in living room. Assume $61,000 first mtge. at 10¼% due 1988. Call
OLE KNUDSEN, 479-2764 or 384-8001

TOWNHOUSE $45,000

Esquimalt location with two bed rooms on three levels. Call
OLE KNUDSEN, 479-2764 or 384-8001

250 HOUSES FOR SALE

Royal Trust

NEW LISTING

2035 Linda Place, Sidney. Delightful home with 3 bedrooms on the main, 2 bdrms and rec room down. This home is situated on a private lot with fruit trees and it has a beautiful big sundeck facing south. The kitchen has lots of cupboards, built-in stove and big, big pantry. Drive down this quiet cul-de-sac and see this home, notice the shake roof, the combination of siding and brick and the overall effect, then call me to see. New MLS $84,500.

NEW LISTING

Ascot House — Royal Woods. What sets this unit apart from others — well — firstly it is spotless from rugs to walls, the kitchen is big, the dining room is separate and large. The living room and bdrm face west and as a bonus the crushed velvet drapes, stove, fridge and apt. size washer are included. New MLS. $47,900.

REDUCED! REDUCED!

944 Woodhall. A lot of family living at a good price. Check and compare — 5 bedrooms, 3 fireplaces, 3 bathrooms, den, rec room, vacuum system, intercom. All this plus a super location with park across the street. $138,500. MLS.

GREAT TASTE

This 2-bdrm ground floor unit in Laurel Point was decorated by a professional who has blended grass cloth, mirrors and neutral rugs for a most pleasing combination. Step from your living room onto a private patio, look out at the manicured garden or dip in the heated pool. A must see. MLS. $110,000.

For any of the above please call:
JOAN FRASER
477-0191 479-6663

GRACIOUS WELL PRICED HOME

This home nestles in the timber yet it is only blocks from good shopping and schools. The executive and family will enjoy the spacious rooms available for luxurious living. The property has 5 bedrooms, 3 baths with vanity, 3 fireplaces, dining room, family room and den. Phone me to view this fine investment.
EARL REYNOLDS
384-8085 pager 1432
477-0191 479-0007

TRANSFERRED REDUCED $2,600

A "must sell" describes this choice Glanford home with over 1800 sq. ft. finished. A fine 3-bedroom family home on a fully landscaped cul-de-sac lot. MLS 46998. Reduced to only $84,900. View with:
ROB FRASER
477-0191 595-7505
GORDON SPACKMAN
477-0191 658-5944

OPPORTUNITY UNLIMITED

A bit of T.L.C. will do wonders for the outside of this home. Comfortable updated 3-bedroom accommodation on the main plus 2-bedroom in-law suite down. Oaklands area. Close to all amenities. MLS. $65,000. To view call:
LES ADAIR-WILLIAMS
477-0191 383-9950
477-0191 BABE JETKO 721-3851

NEW LISTING UNIVERSITY AREA

Delightful 2-bdrm bungalow, neat, clean and close to all amenities. Lovely garden with a secluded patio. $73,900. For an appointment to view call:
DON SINGLEHURST
477-0191 479-9990

LOMA LINDA

Here is the opportunity to acquire a true character home of a bygone era. This home is a landmark of the Happy Valley area and recently received the Hallmark Award for preservation. Located on over one acre of land, it has a large living room with original woodwork and fireplace, dining room, large country kitchen, 4 bedrooms, 2 baths, laundry room and several outbuildings. A truly outstanding buy, don't miss it, MLS. $95,000. For prior viewing please call:
EARL REYNOLDS
477-0191 479-0007
JOE SUWALD
477-0191 658-5817

IT'S ALL HERE

Great location: High Tattersal. Quiet location, cul-de-sac. Immaculate 3-bedroom home, entertainment size living room and dining area with a lower level for a busy family. For the creative, a bright sewing room with lots of built-in cupboards. For the handyman a soundproofed workshop. For the family a large rec room with fireplace, plus a sauna. All this on easy-care lot at $106,500. MLS.
JUDI NOWIK
477-0191 477-2115

QUADRA/REYNOLDS

Situated on a quiet cul-de-sac close to new shopping centre, buses and Reynolds School. Immaculate 3-bedroom home allows room for family enjoyment. One bdrm, family room, den and bathroom in full basement. Parking for RV. Owner transferred — priced to sell in mid-eighties. MLS.
JUDI NOWIK
477-0191 477-2115

SEA FOR YOURSELF

Cordova Bay's finest offering. Almost 2 acres of gently sloping view property with a charming ranch style bungalow, privacy and excellent investment potential. What more could you ask for? $175,000.
JIM RESLEIN
477-0191 477-0952

PRICE IS ONLY ONE FEATURE

—1/3 Acre lot
—Ranch style bungalow
—Valley view
—11¾% Financing
—$82,900
JIM RESLEIN
477-0191 477-0952

THE THINKING MAN'S HOME

Thinking of:
—A walk to UVic
—A quiet cul-de-sac
—A one-year-old contemporary
—A step-saving 2-storey
—A good value at $112,600
Then think fast and call:
JIM RESLEIN
477-0191 477-0952

SO MUCH TO OFFER

Be the first to check out this immaculate 3 plus 1 bedroom Lakehill home. In-line dining and family room off kitchen. In an area of fine homes. Offered at $119,500. Excl.
LES ADAIR-WILLIAMS
477-0191 383-9950

ATTENTION DEVELOPERS AND SECLUSION LOVERS ONE BLK. TO SEA ¾ ACRE

No step entrance on this post and beam charmer located in Brentwood and offering seclusion plus subdivision plans. Asking $135,000. Make your offer now.
VIVIAN ROBERTS
477-0191 477-0281

PEAR STREET UNIVERsity $40,000 at 11¾%! Solid 3 bedroom, full basement home. Fireplace in living room. Separate dining room, recreation room. Drive in garage. $85,900
478-5319

250 HOUSES FOR SALE

BLOCK BB BROS.

See Our Weekly CATALOGUE OF HOMES

NO STEP RANCHER

New on market in Gordon Head on a large landscaped lot. Lovely entrance hall, big living room with fireplace, huge dining room, family room with fireplace, convenient kitchen with built-in oven, range and dishwasher. 3 bedrooms (master 3-pce. ensuite). Over 1850 sq. ft. on one floor. Loads of storage space. Ample parking. Asking $120,000.
BUZZ MAINPRIZE
477-1841 658-8268
477-1841 AL BULL 477-2149

LARGE FAMILY HOME SWIMMING POOL

First time on the market in 16 years. Situated on a double lot with fir trees and woodsy atmosphere — views of Swan Lake. Over 3,000 sq. ft. finished area. Main floor has 4 bedrooms, utility room off kitchen, dining room and 27 foot living room with rock fireplace. Two more bedrooms down and a 40 ft. recreation room with second fireplace. The 20'x40' swimming pool is fenced, very private and has washroom and toilet facilities. Close to town and in an area of good schools. $144,900.
383-9982 WIN DOUGLAS 477-1841
HELEN DARLING
479-4334 477-1841

CUTREIS POINT MAGNIFICENT SEAVIEWS

Beautiful flower gardens of unsurpased beauty. Complete seclusion. 2 level home with luxury of swirl pool, sauna, exercise room. Separate workshop or hobby room. 5 bedrooms, 3 baths. 4 car garage. 200 amp service. Over 1 acre of beautiful treed property. Call now for that exclusive viewing.
ERNA ELLSAY
Residence Office
477-5705 477-1941

TURGOOSE POINT AREA

Completed two months ago this almost brand new home has five bedrooms, ensuite from master — gracious living/dining room. Superb 16x12 sundeck. Thermopane throughout. Buy this home and finish the family room to your own taste. Large level lot of nearly ½ acre completes feeling of space. Priced to sell at $104,000.
GORDON BROWN
658-5036 477-1841
MARTIN HOLMAN
386-5249 477-1841

NEW LISTING TOWNHOUSES

Two immaculately maintained townhouses in central location in James Bay. Three bedrooms with private sundeck and trim yard. Priced to sell at $69,500. For further details and arrangements to view call:
GORDON BROWN
658-5036 477-1841
MARTIN HOLMAN
386-5249 477-1841

420 RAYNOR $75,500 SAT./SUN. 2-4 P.M.

Don't be shy: This well kept home may suit your needs. Some features include easy-care hardwood floors, brick fireplace, kitchen with eating area and three bedrooms on the main. The 60'x132' lot provides for a large back yard with garden. For more information and prior viewng give me a ring.
THOMAS HUGHES
477-2506 477-1841

MOUNT TOLMIE 3430 BONAIR OPEN SAT. 1:30-4

Situated in a private elevated view position on Mount Tolmie, this home has an attractive garden setting on .39 acre in an area of desirable homes. The main floor provides a pleasant light living room with fireplace, good dining area and modern bright kitchen with access to sundeck — all with views to the south — plus 3 bedrooms and den with fireplace. On the lower ground level is a pleasant family room with fireplace and access to the garden patio, plus a guest room with ensuite bathroom. Immaculate throughout. Listed at $178,000.
GEOFF JACKSON
592-0135 477-1841

SOUTH OAK BAY OPEN HOUSE SUNDAY 2-4 2130 McLAREN

Well maintained 2 bedroom cottage with full basement on 14711 sq. ft. lot. Located in tree lined street off Falkland near Beach Drive. Excellent potential for expansion. Quick possession if needed. Listed at $87,500.
GEOGG JACKSON
592-0135 477-1841

OPEN HOUSE 498 KER SATURDAY 1:00-4:00

An excellent family home just 7 years old. Features include 4 bedrooms, (1 down) master with ensuite plus large sundeck looking upon a parklike setting. Living/dinning rooms with beams and floor to ceiling brick fireplace with a large sundeck. Built-in vacuum system. The lot is a full 50'x121' with entire rear used for gardening, greenhouse and storage area. We take trades. For a free market evaluation please call. Offered at $87,500.
GORDON JAMES
Residence Office
383-6518 477-1841

250 HOUSES FOR SALE

BLOCK BB BROS.

FAMILY HOME $87,500

A truly immaculate 9-year-old home with 3 or 4 bedrooms. Living room with fireplace, sliding doors from dining room to sunny balcony. Large family size kitchen, ensuite bathroom off delightful master bedroom plus fully developed basement including family room with fireplace, 4-pce. bathroom, 1 bedroom, workshop, utility, etc. Ample parking for recreation vehicle, etc.
ANNE HOWARD
477-1841 477-6646

ROCKLAND FAIRFIELD CHARACTER RESIDENCE

Surrounded by an excellently maintained garden with trees, shrubs and flowers, a 3-bedroom residence. Conservatory entrance, the "English pub", style living room has beams, panelling, brick fireplace with built-in fireside seats and chandelier. Dining room is large, attractive. Kitchen has an adjoining breakfast room. Upstairs the spacious landing has 3 stained-glass windows; the bedrooms are all a good size, bathroom with separate toilet. The home is full of character and appeal, is tastefully decorated and immaculate throughout. Full basement has 1 piece toilet, separate garage, 2 driveways. A most delightful family home. Offered EXCLUSIVE $122,500.
SHELAGH HALL
Office (24 hrs.) Residence
477-1841 592-2723

OPEN HOUSE SAT. & SUN. 2-4 7777 SCOHON DR.

Roomy 4-level split, 3 bedrooms, 1½ baths. Impressive foyer, basement open for development. Plenty of parking, convenient to all all levels of school and shopping. Compare the value offered. Priced at $84,900. Turn left on Mt. Newton X Rd. off Pat Bay Highway. Follow signs to Scohon Dr.
595-0267 LEE SEITZ 477-1841
TERRY DEMPSTER
479-7587 477-1841

SUPERBLY CRAFTED LOG HOME PRIVATE ACRES

Delightful privacy and quiet on lightly treed 5.72 country acres. Spacious and very well-constructed log home with massive rock wall fireplace, beautiful pegged oak flooring in entertainment size living and dining rooms. Large country kitchen with built-in barbeque. Small outbuildings, plus double carport and workshop. Cleared area for gardening. $139,000.
DAVE VOGELGESANG
477-1841 Pgr. 760, 388-5464

CADBORO BAY BUNGALOW CLOSE TO BEACH

On a 65x100' fully fenced and beautifully shrubbed garden, a no-step 3-bedroom bungalow in immaculate condition, living room with fireplace, dining room with glass doors to secluded patio. Spacious kitchen. No basement. A minutes walk to the beach. $119,000.
TED WALFORD
Residence Office (24 Hrs.)
598-1420 477-1841

Montreal Trust

NEW MLS

2 bdrm. home. Very well built. Original owner, approx. ⅓ acre. Separate DR, 12x14 kitchen. Full basement. Offered at $73,900. Drive by 5811 Prince Roberts Rd. and then call for appointment. (MLS 47575)
E. W. PROKOSCH
386-2111 477-2194

CADBORO BAY

Sea and mountain views from this architecturally designed West Coast executive home designed for modern living. (3200 sq ft. on all levels) 4 bdrms., 3 deluxe baths, 3 FP, unique family room, and games room. The many extras include built-in vacuum, intercom, 5 sliding glass doors to delightful deck and patios. Owner has built this home for himself 1½ years ago and combined quality, tastefull design indoors and outdoors. $225,000. Arrange an exclusive appointment, call:
DEL BECKNER
386-2111 477-4994

GORDON HEAD

Prime area, quiet cul-de-sac, one owner home 4 yrs, young close to all school levels. 3 bdrms., 1½ baths main. Glass doors off dining area to sundeck. Lower area 2 pce. bath, bdrm, rec room, FP roughed in. Large fenced back yard ideal for children and pets, plus pad for boat or motor home. Owner transferred. Early possession. MLS. Asking $109,000. Please call:
DEL BECKNER
386-2111 477-4994
DON BECKNER
386-2111 386-0588

MOUNT DOUG OVER 11 ACRES

Seclusion, privacy, minutes from city centre. Beautiful executive home with vaulted ceilings, large south exposure deck off formal dining area, open modern feeling. Views from LR and den. Beautifully treed property with subdivision possibilities. Call now to make arrangements to view. MLS. All offers considered on the asking price $350,000. Truly a unique piece of Property.
DON BECKNER
386-2111 386-0588
GARY RESTALL
386-2111 478-6987

SHAWNIGAN LAKE HOME

Well built home in Shawnigan Beach Estates. Beamed ceiling in large living, dining, and kitchen area. 3 bdrm., 4 pce bath. All this with a big, big sundeck. All rooms have sliding glass doors. Early possession. Must be sold $60,000. MLS. Offers invited.
LEN STEPHENSON
386-2111 385-0328

BARGAIN HUNTING?

Then consider this one. Built in 1973, this 4 bdrm. home contains 1,463 sq. ft. of finished floor area with an outsized living room (stone fireplace), separate dining area and 1½ baths, plus a 14'x20' sundeck. The added bonus is the large double lot, which is subdividable. All this for just $89,900! For details and appointment to view call
JOHN LUND 592-5986
Royal Trust

250 HOUSES FOR SALE

D F H 477-7291

D.F.H. Real Estate Ltd.
1559 McKENZIE AVE.

GORDON HEAD 3 OPPORTUNITIES

★ $117,000. 4 Bdrms, ¼ acre, private, quiet area. Charming home, good schools. (2100 sq. ft. main).
★ $119,900. 3 Bdrms + investment. In-law suite, excellent area near UVic. (1420 sq. ft. main).
★ $159,500. 4 Bdrms, ½ acre, no-thru st. Good subdiv. investment possibility (1530 sq. ft. main). Serious inquiries please call me:
ALL LEE
477-7291 (Bus.) 477-8750 (Res.)

RODOLPH $99,500

Great location in Central Saanich with lots of trees and seclusion. Spacious 3 bedrm. family home with full bsmt. LR and FP, dining area, kitchen with EA, one and half baths up. Lower level offers a terrific games rm, as well as a family rm, cum TV rm, with FP. Just listed. MLS.
PHIL WARREN
477-7291 (Bus.) 658-5411 (Res.)

1015 Balmoral BACK ON MARKET

If you called on this home and would still like to purchase it — great, drive by over the weekend and then call me on Sunday night! Living rm, dining rm, & kitchen one the main floor, then 3 bedrms, and 3 pce. bathrm. upstairs, so act fast and buy it this time!
PRICE — $51,900
LORNE BARR
577-7291 (Bus.) 383-5484 (Res.)

North Saanich Mini-Estate

Located in the prestigious Ardmore district is this "mini-estate" offering you a family entertainment centre — stay at home and play. Nearly an acre of trees, lawns, shrubs & gardens with an in-ground pool to enjoy. Home offers 4-5 bedrms, bright living rm. with sundeck leading to pool deck off it, modern kitchen, dining area, 1½ baths, rec. rm. and more! Offered at $124,900. MLS. Come and see how to enjoy life!
CLIFF HALAYKO
477-7291 384-8075 (Pgr. 480)

Do You Want Sea Glimpses? Walk to University 4-BR Family Home Only $149,000 Call Vivian Pelton

477-7291 (Bus.) 477-7042 (Res.)

Quiet Seclusion Gorgeous

250 HOUSES FOR SALE

National Trust Realtor
Hillside Mall 595-2121
3440 Douglas 382-8101

NEAR GORGE WATERWAY

Immaculate 3 bedroom home in a choice location near Gorge Waterway. 2 car garage, large rec. room with bar, workshop. New roof & oil storage tank. Must be seen for appreciation of value. Favorably priced for quick sale. Asking $88,000.
JOE MADAY
477-8746 595-2121

ROCKLAND EXCEPTIONAL QUALITY

Brand new brick exterior home in a quiet setting near Government house. Sea glimpses to the south with freighter watching views from upstairs. 4 bedrooms, 2½ baths, fireplaced family room, formal living room and cross hall dining. 20x21 rec. room or music room above the double garage. This home will be ready for occupancy soon; please phone for further information. Exclusive $225,000.
GRAY LAITE
Res: 656-5267 Off: 595-2121

LOW DOWN $50,000 to $60,000

A few homes left in this price range in Victoria area. Some have good mortgaging already and may be assumed. Most have basements and 2 or 3 bedrooms. Good-sized lots close to everything. For more info please call HAL BARBER 385-4995, Office 382-8101.

BEAUTIFUL TREES IN GORDON HEAD

Give summer shade. Lots of parking for RV's, boat, etc. 3 bedrooms, 2½ bathrooms, Rec. Rm. PLUS the basement. Sea glimpses from sundeck; a lovely home in the large-size style built about 10 years ago by an excellent builder and situated in cul-de-sac. ML 47378, $126,900. Recommended by John Russell. To view by appointment call 382-8101 or 386-9574.

Cute and Spacious
IMMACULATE
52'x219' Lot
Lakehill Area
EXCLUSIVE

This older 2 bedroom bungalow (No basement) is full of surprises INSIDE — Charming, lovely condition. Large homey kitchen with lots of cupboards, has most attractive dining area adjoining — overlooking the roses! Living room has Franklin heater which can heat the whole house in winter although there is electric heat throughout. Hydro bill only $20.00 per mont. Tastefully decorated 4 pce. bathroom, utility room and front veranda complete this lovely little home SORRY NO "DRIVE BYS" — It is impossible to assess the interior from the road. See it INSIDE soon. $64,500.
JOAN BAXTER
Off: 382-8101 (24 Hrs.)
Res. 382-8037

OAK BAY LANSDOWNE SLOPE

This immaculate 3 bdrm. plus home has in-line living rm and dining rm with floor to ceiling rock FP. Family kitchen with nook has air conditioner, 1½ baths. Professinally built family rm with wet bar and under counter fridge, beautifully landscaped lot make this a must see!!! New MLS call now. Priced at $119,500.
A. J. "ANDY" ANDERSON
595-2121 pgr. 401, 388-6275
AUDREY GRIMSHAW
595-2121 592-0740

COME COUNT THE TREES

That surround this lovely 4 bedroom character home situated on a large 75x120 lot close to Quadra shopping, living rm. with FP and inlaid hardwood floors large dining area with family rm. off. Full high basement with drive-in garage, at $89,500. Call now to view.
A. J. "ANDY" ANDERSON
595-2121 pgr. 401, 388-6275
AUDREY GRIMSHAW
595-2121 592-0740

OAK BAY BORDER

Close to Oak Bay Ave. and Rec. Centre, cosy attractive 4 bdrm. character home completely insulated for energy saving. Situated on a large fully fenced lot with mature fruit trees. Call to view and make your offer on $78,500. to owners agent MLS:
A. J. "ANDY" ANDERSON
595-2121 pgr. 401, 388-6275

REDUCED
$8,000

Owner wants quick sale on this 5 bedroom, 2½ bathroom home in Gordon Head. Living rm. with FP. Large family kitchen with sundeck off family rm with FP. Nice lot with fruit trees. Now only $99,500. So call quick MLS.
A. J. "ANDY" ANDERSON
595-2121 pgr. 401, 388-6275
AUDREY GRIMSHAW
595-2121 592-0740

LOVELY FAMILY HOME

—1800 Sq. Ft. of living space
—4 bdrm, 3 baths, full basement
—Spacious living rm with FP
—dining rm, large sundeck
—Family rm with Franklin Stove
—80x150 Lost, underground wiring
—substantial mortgage at 10¼%
—On street of fine homes. $96,500.
IRENE VAN
595-2121 477-7821

OAK BAY

—Landsdowne Slope
—two level Tudor with full basement
—3 large bedrooms up, 4th down
—Double trench doors between living rm and exterior
—Double trench doors separating LR and format DR
—Den
—2 pce bath on main, 4 pce up
—Oak floors
—¼ acre lot with private back yard, fruit trees and mature landscaping
Exclusive $155,000
LARRY LINEHAM
595-2121 595-0134
388-8075 pgr. 682

FAIRFIELD OAK BAY
14 yrs. old.

3 bdrm home with 1½ baths — L shaped living and dining room — fireplace — hardwood floors throughout — refrigerated convenient kitchen — full high basement with large family room, laundry area, storage and garage — fenced back yard with fruit trees. Asking $87,500.
595-2121 RON GROW 592-4989

250 HOUSES FOR SALE

National Trust Realtor
Hillside Mall 595-2121
3440 Douglas 382-8101

OPEN HOUSE
1009 Westport Pl.
Sat.-Sun. 2-4
Off Cordova Bay
off Maxine

—Sea Glimpses
—3 bedrooms, 4th down
—Sep livingroom, sep. dining room
—7 yrs. old
—Large lot backs onto open field
—Quiet Cul-de-Sac
—Family rm with white stone FP
—$103,500 asking
LARRY LINEHAM
595-2121 595-0134
384-8075 pgr. 682

OAK BAY
$78,500

Located close to Oak Bay School's and Rec. centre is this two bedroom home. Ideal starter or retirement. Living rm with Fireplace, kitchen with nook. Hot water radiator heating basement, sep. garage. New MLS. To view:
A. J. "ANDY" ANDERSON
595-2121 388-6275 pgr 401

BLOCK BB BROS.

See Our Weekly BESTSELLERS CATALOGUE

BEST OF BOTH WORLDS

Rural, rustic charm and contemporary spaciousness of brick and beam. This casual and unique home does offer many desirable features, including three fireplaces, two brick archways leading to the large country style kitchen and a fashionably large sized family room. A dining room, formal living room and two large bdrms complete the main living area. The lower floor has rooms galore. There is space to spread on the well landscaped half acre lot and all this close to amenities as well. A must see.
SYLVIA SHEPPARD
386-3231 478-9745
SARAH URQUHART
477-1841 477-7571

SIDNEY NEARLY NEW
$73,900

Spacious 3-bdrm, full bsmt home with 2 fireplaces, 6 in. walls and heavy insulation. Attractive lot in a nice area. $47,000 at 10½%.
LYLE FRASER
386-3231 656-6198
ROB FUKUSHIMA
477-1841 598-5245

LAPWING PLACE SIDNEY

3 Lovely homes for sale, 8 years old, priced from $72,900 to $75,900.
LYLE FRASER
386-3231 656-6198

WATERFRONT 1.77 ACRES — E. SOOKE

A truly delightful hideaway down a long drive past pond and water storage tanks. New owner-built, cedar siding home. Only one bdrm but the house is designed for expansion. Asking $115,000.

BROADMEAD

Builders own home, 5-bdrm., custom executive on 2 levels, features sunken living room, skylights, white onyx fireplace, vaulted ceiling, extra large bath in master bdrm. and more. Asking $156,000.

QUADRA NORTH
$120,000
OPEN HOUSE
SAT. & SUN.
2-4 P.M.

Attractive quality home very convenient location, 3 bdrm., 2 baths, floor to ceiling stone F.P., vaulted ceilings. Large sundeck, dble C.P., intercom, ri vaccuflo, and more. Only 16 out of 30 homes sites left.
DON MILLS
386-3231 (24 hrs) 479-0570

SPARKLE PLENTY!
$78,900

Royal roads area — spotless 3-bdrm. home tucked away on a quiet cul de sac close to elem. school. Economical heating — thermo windows, heatilator style f/p. Main flr. has liv. rm., din. rm., kitchen, family rm. (almost finished) r.i. 3-pce. laundry. Staircase leads off entrance hall to 3 bedrms. up, 4-pce. BONUS! $51,500 assumable mortgage (w/o qualification) 12¼% due 1985. MLS. 47458.
MARGARET PRICE
386-3231 477-1941 388-6275 pgr. 461

BROADMEAD
4512 Rithetwood Dr.
$144,000

Tremendous value for a 3-bdrm quality home. Many fine features, floor-to-ceiling rock fireplace, attached garage. Please call me now for further details.
Adrienne Denham
386-3231 386-9028

4523 EMILY CARR DR.

Vendor is anxious to sell this beautiful 3-bdrm home in Broadmead. Large family room with fireplace opening out to secluded garden — patio. Living and dining rm perfect for entertaining. All this beauty and quality on a ½ acre lot. Call me anytime to view this home.
MARYANN WALDMANN
386-3231 598-0265

MAGNIFICENT OCEAN VIEW

Comfortable 3-bedrom home with view of Gulf Islands in quiet setting.
JASON FERGUSON
386-3231 479-4972 388-5464 Pgr. 662

FOR SALE BY OWNER
$55,000

2 bedrom home on corner lot in Vic West. The garden is neglected and the house needs decorating but with a little imagination and lots of hard work it could be a real gem. No realtors please.
Marion Webb
Days 388-5454, Evenings 384-0815

TRIPLEX JAMES BAY

Strata titled, CCA certificate $78,400 gross $1400 taxes, $196.00 mortgage at 10% Total price $156,000 MLS. Call MIKE O'DONNELL 386-2955 or 384-9000 CENTURY 21 Mayfair Realty Ltd.

250 HOUSES FOR SALE

990 FORT ST. 381-2233
OCEAN CITY REALTY

OPEN HOUSE
1:30-4:30 P.M.
5051 SOOKE RD.
PAN FOR GOLD

in your own creek and live in luxury. Near-new family home; 3 baths; all thermo windows; richly carpeted; built-in vacuum; massive woodburning heatilator fireplace. 2½ acres of privacy; your own bridge; peaceful and ideal for a riding horse. 16 miles from Victoria. New at $133,000.
Jack and Ruth Williams 479-1163
Ocean City Realty Ltd. 381-2233

OPEN HOUSE
SAT. & SUN. 2-4
1475 HAMILTON ST.

This home is near Sears Mall and offering the ultimate in home living. Next to park. Large landscaped lot. Could be in-law in full developed basement, 4 bedrooms, family room. Fully fenced yard. Suitable day-care home. Two baths. Separate workshop garage.
Pat Forbes 477-4118
Ocean City Realty Ltd. 381-2233

UNIVERSITY SPECIAL
OPEN 2 TO 4:30
SAT. AND SUN.
4055 DAWNVIEW

1510 sq. ft. on main floor plus over 1300 quality living. Gracious L.R/DR, kitchen, family area. 3 bedrooms 2-4 pce. baths on main. Views across the Campus to the Olympics. Very well priced at $129,900. See it!
Cliff Stretch 595-4692
Ocean City Realty Ltd. 381-2233

HIGH ON A HILL

Executive-type custom-built home with wonderful view. All rooms are large. Intercom, attached garage, brick and cedar exterior, two full bathrooms, expensive fittings and finishings, close to town, possible in-law suite. Brand new and owner built. An excellent purchase at $135,000.
BEN GREIG 598-3105 381-2233

NORTH GORDON HEAD

Lovely split level in area of high price homes. Three bedrooms, two bathrooms, large, double carport, sea glimpses, large lot. Spotlessly clean, immaculate possession, $109,000.
BEN GREIG 598-3105 381-2233

$52,500

Fantastic value offered here in this 3-bedroom, 1½-bathroom strata duplex. Immaculate inside and out, close to shopping and schools. Fully genced yard. Owners have bought. Exclusive with
ANITA & ALEX TAIT
598-0485 381-2233

MID 70's

Large 3-bedroom family home with fully developed in-law suite in basement. Living room with fireplace. Large yard, fully fenced. 12x20 greenhouse. Lots of parking. Priced to sell. Exclusive with
Anita or Alex Tait
381-2233 598-0485

FOR THE YOUNG AT HEART

In area of new homes, this large spacious home is just waiting for the growing family. If you DO NOT want a fantastic view and lots of space, DON'T CALL. But bring your cheque book and pen if these are your needs or you may miss the chance to own this 1980 home. Asking $115,000. Act now and call.
Mary Murray 721-5485
Ocean City Realty Ltd.
381-2233 24 Hrs.

NEAR NEW HOSPITAL

Lovely home with over 1700 sq. ft. of living space plus attached garage. Gleaming hardwood floors throughout. Beautiful cabinet kitchen. Large Rec. Rm. 23' x 25' with bar. Lot size over 8400 sq. ft. Asking $74,900.
Tara Bhalla 382-8879
Ocean City Realty Ltd. 381-2233

CHARACTER PLUS REVENUE

Lovely character home with two revenue suites. Owners may live in BR with den and fireplace. Convenient location and only $84,900. For more information phone:
Morris Murray 388-6275 pager 2747

NEW GORDON HEAD HOME

$139,000. Just being built on large lot with good views. Quality built in area of expensiv homes. Vaulted ceiling and beams. Room to develop full basement.
Pat Forbes 477-4118
Ocean City Realty Ltd. 381-2233

FERNWOOD BEST BUY
$54,500

Immaculate and carpeted inside and out, all plaster finished. 2 bedrooms with one almost finished down. Large lovely kitchen. No repairs needed. Well insulated. Custom made workshop.
The Ryans 381-2233

CENTRAL SAANICH
"IN THE SEVENTIES"
3 BEDRM.—FULL BASEMENT
ONLY 7 MONTHS OLD
24-ft. rec. rm. Exclusive with
The RYANS 381-2233 anytime

CENTRAL SAANICH
"IN THE NINETIES"
4 bedrms., 2 bathrms., 2 fireplaces
DBL. WINDOWS, SHAKE ROOF
and energy-saving alum. siding. This very attractive home, located on a 94-ft. wide lot on a quiet cul-de-sac, has a "step down" living rm. and dining rm. and a lge. kitchen with glass doors to the sundeck. The enste. master bedroom also opens to the sundeck. The high-fenced garden has a very secluded patio.
Exclusive with the RYANS
381-2233 anytime

DO YOU QUALIFY?

This 2-yr.-old strata Duplex does for the 2,500 grant and gets you off to a fine start in your own home. 3 or 4 bedrooms, 4-pce. bath. Large living room with heatilator fireplace. Huge kitchen with dining area in-suite storage room and laundry. Patio off living room. Fenced lot. Cul-de-sac location in quiet area of Colwood. Just $57,900 with a 10¼% assumable mortgage. MLS.
Jim Jones 388-5464 Pager 691

FAMILY SPECIAL LOADS OF PARKING

1st time on the market for this near-new beautiful home. 3 bdrms. on main, 1 bdrm. and rec. room on lower level. Picture fireplace in L.R. Dining rm. with glass doors leading to covered expansive sundeck! Modern electric kitchen. 2 baths. Act fast to get this one at $75,900.
Alban Bowes Jim Gollmer
478-7558
Ocean City Realty Ltd. 381-2233

1¾ ACRES, 151 FT. ON THE WATER!!!

Two bedrooms (plus basement view rooms)!! 2 bathrooms! Beautiful sweeping views. Subdividing? Phone
H. Bitterman 381-2233

250 HOUSES FOR SALE

990 FORT ST. 381-2233
OCEAN CITY REALTY

QUIET SIDNEY LOCATION

Almost 1300 square feet on main floor. 4, 3, 2; piece bath. 4 bedrooms. Huge area for rec. room — fireplace, finished Laundry Room. Double windows throughout. Double carport. Cement driveway. Excellent value at $79,900.
Gordon Tews
477-2732 Off. 381-2233

59,900

Older home on good sized lot. Close to buses and shopping. Very few homes available at this price so don't ignore it. Drive-bys cheerfully given.
Gordon Tews
477-2732 Off. 381-2233

Victoria Realty LTD.
386-3585

CEDAR HILL IN LAW SUITE

Completely renovated, just like a new home, two or three bedrooms on the main floor with a complete one-bedroom inlaw suite. UPPER FLOOR: Offers new kitchen cabinets, bathroom fixtures, floor coverings, completely repainted. LOWER FLOOR: Is completely repainted, new floor coverings, new kitchen countertops. Extra large private lot on a quiet no-thru street, easy walk to elementary and jr. high. New double carport. MUST BE SEEN. Asking $96,500. Call today, Jack Lidstone, 386-3585, 477-9262.

Country Seclusion Pool & Workshop
$106,000

Unique Spanish styled RANCHER designed around a 32x19 OVAL Swimming pool and private patio. Living room with sky lites, cedar ceilings, recessed lighting, brick fireplace, large country kitchen with built in dishwasher. Master bedroom offers 4 pce ensuite. This beautiful home is built for casual outdoor living all rooms open on to the patio and pool with sliding glass doors. 2 additional bedrooms, 4pce bath, separate laundry, thermopane. 860 sq. ft. garage workshop. Well set on a wooded .55 acre, quiet no thru country lane. NEW Exclusive with, Doug Munro, Lew Moilliet, 386-3585, 477-0718, 477-9251.

ESQUIMALT
$59,500!!

Solid, completely updated, 2 bedroom bungalow on a no thru street. Dining, living room, large kitchen, detached carport. Excellent condition and a great buy at this price. Jack Kennish, 652-9155, res. 479-2166.

Century 21®
MAYFAIR REALTY
Mayfair Centre
386-2955

CLOSE IN AND DESIRABLE

You'll enjoy the warmth and homey feeling of this 3 BR, full basement home with extra parking for your motorhome and a fully fenced and landscaped back yard with patio and sundeck for that barbecue. A must to view. MLS. $87,500. LEIGHTON NOBLE, 386-2955 or 388-6275, Pager 789.

NEW COLWOOD EXCLUSIVE

If you like seclusion this is your home. Heavily treed for complete privacy, this offers 3 BRs with possibility of two more in the finished basement. Large rec room with FP in large living room, 1½ baths with another roughed in in basement. Lots of extra parking and a 12x12 wired and heated workshop. Courtesy to realtors. Only $89,900. LEIGHTON NOBLE, 386-2955 or 388-6275, Pager 789.

ESQUIMALT
3-BR — $59,900

If you need family accommodation and want it in a popular area, this could be it. Renovated and well maintained, its older and on a 200 ft. deep lot. Pick your own pears and peaches. Living room and dining room, 3 bedrooms, 2 washrooms, brand new built-in oven and countertop range in family size kitchen. Close to most amenities. Plus a $40,200 mtge at 11% due Sept. 1984 which you can assume (with qualification). This is worth looking at. Phone now for appointment to view with George Wall or George Parsons at 386-2955. CENTURY 21 Mayfair Realty Ltd.

REALSPAN PROPERTIES LTD.
846 BROUGHTON 388-6454

THETIS HEIGHTS

Here is a comfortable 3 br. bungalow with everything on one floor. Nice lot offers privacy and easy care in excellent location. Primary school within walking distance. Offered at $69,500 with quick possession. EXC.

PATRICK SUPEENE
478-6294

NORTH SAANICH

Here's an immaculate 3 or 4 bedroom family home on a maintenance free one acre lot near Deep cove that features a huge living and dining room, 3 full bathrooms and a country atmosphere only 30 minutes from downtown. Asking $139,900 with quick possession available. MLS.

GARY BRIDGE 384-6119

SOUTH OAK BAY

Commanding family residence of much charm, located two blocks south of the Avenue and designed by Samuel McClure in 1912. Very spacious accommodation of about 2,700 sq. ft. plus basement and southerly and westerly verandas. Four bedrooms, two and one-half bathrooms, den, three fireplaces and leaded glass accents. Delightful rear yard with vegetable garden. New exclusive listing at $177,500.

BRENT D. EWING
388-6454 658-5661

TWO HOUSES TO BE MOVED or demolished 479-6379 after 4

250 HOUSES FOR SALE

SINCE 1887
Pemberton, Holmes Ltd.
1000 Gov't. St. 384-8124

SOOKE
Reduced to $68,900

Lots of room for the family in this 4-B.R., 1750-sq.-ft. no-step just beyond Sooke. Expansive mountain and ocean views. Nearly a full acre with good soil and plenty of room for a horse (lots of hay, too!) Large living room, separate dining room, 2 fireplaces, lots of paved parking. Extensive renovations have put this charming older home in top condition. Quick sale required on this new MLS listing.

Dennis L. James
598-6014

HORSE LOVERS MINI ORCHARD

Rustic 3-B.R. charming family home on 1.4 acres. Just 10 minutes from town (Beaver Lake area). Riding rings — plus barn with 2 large stalls, tack room and hay loft. Property mint condition. Don't miss this. Just listed at $149,900. MLS. Pat Snow, 477-6074.

BY THE SEA FAMILY HOME

4 B.R., 2 bathrooms, large living room and family room, each with a fireplace make this a great home for the growing family. Terrific views over Roberts Bay to the Islands, and there are 2 accesses to the beach just across the road. The lot size is ⅓ acre, and in a very good location. To view call

IAN GRANT
381-2417

PAC-WEST
INTERNATIONAL REAL ESTATE BROKERS INC.
388-6161

ANXIOUS VENDOR!!

LOCATION is Bay-Kings area, and the LOT is 45'x133' (zoned R3-2) with back lane access. Add to this the 2 bedroom, full Bsmt home with EXCELLENT Rental Potential and you have an EXCELLENT INVESTMENT property. Priced low $70's but offers are WANTED. MLS. To view phone Sharleen Eden or Terry Eden, 388-6161.

FANTASTIC VALUE PLUS!!

Just a Superb Residence!

1) Over 1500 sq. ft. on the main floor with 4 bedrooms
2) In-line living rm — dining rm features fireplace, picture windows and gleaming Hardwood Floors.
3) Bright Sunny kitchen with loads of cabinets and B.I. nook
4) Full Bsm't
5) Legal 1 bedroom suite with Fireplace and Sep Entrance
6) A Gorgeous ¼ acre landscaped lot, treed and alley access at back

Excellent Esq. location — towards Old England Inn. Exclusive listing price of $115,000. For Private viewing phone Terry Eden or Sharleen Eden 388-6161.

BRITISH AMERICAN REALTY LTD.

UPLANDS GEORGIAN

A home for the family who enjoy gracious entertaining and family living. The residence is ideally located in the heart of the Uplands on a beautifully landscaped 132x190 half acre garden. Approx. 6000 sq. ft. of accommodation with ample bedrooms, bathrooms plus entertainment size living and dining areas to suit the most discriminating. Please phone to view. EXCLUSIVE!

VIEWS ROCKLAND CHARACTER

Located near Government House on an easy care lot with dramatic water views and over 7000 sq. ft. of accommodation. The home has 8 bedrooms and bathrooms plus den, drawing, living, dining and family rooms. At present the owners are operating the upper 4 bedroom level as guest accommodation with monthly revenue of $2,275. So, you can carry on the present use or fill it up with whoever you want. Asking $259,000 but WHAT WILL IT SELL FOR?

RANDY SMALL
385-1431 388-6275 #2283

Canada Trust Realtor

OFFICE OPEN SATURDAY 9-12 NOON

$89,000

Lovely 3-Bdrm., 7-yr.-old rancher with sliding patio doors from both master Bdrm. and family rm. onto a very pleasant ¼-acre garden. See-through fireplace from L.R. into Family Rm. This large (1475 sq. ft.) home is perfect for the retired who likes to garden. It is a pleasure to show.
JOYCE MACDONALD 384-8334
RUTH ASHURST 598-2976
Office 595-5131

$69,900

2-bedroom Bungalow near JUBILEE Hospital. Assumable Mortage of $41,500 at 10¾% due July, '82. NEW LISTING. MLS. DISAPPEARING PRICE RANGE.
LORNE DOYLE 595-1047
Office 595-5131

OAK BAY

Attractive 4-BDRM. (2 up, 2 down), L.R. with fireplace, separate D.R. Bright kitchen with E.A. plus F.H.C. basement has laundry and extra 3-pce. plumbing. Many extras. Worth inspection. Solid value, $116,500. Serious Vendor. JACK ARMSTRONG, 595-5131, 382-6352.

BB BROWN BROS. on LANSHARD
People Helping People

QUEENSWOOD
3985 Telegraph Bay

A most desirable 4-bdrm residence of almost 3,000 sq. ft. Bright sunny family rm adjoins large L.R. and D.R. Spacious kitchen equipped for W&D laundry and includes dishwasher. Two bathrooms, one on upper level. Huge rec room has floor to roof fireplace and 5th bdrm in full basement. Nearly ½ acre beautiful landscaped lot with numerous fruit trees plus 20'x12' greenhouse. Heated. Offered at below replacement cost for $170,000. Exclusive appointment with
LEO RAY 385-4084
JIM MASSEY 595-7385
or 385-8771 (anytime)

250 HOUSES FOR SALE

WHITTOME'S

2 BR—$59,900

Older, but lovely no basement home in Spectrum area. Family kitchen, living rm with fireplace and fir floors and large utility room. Wired and plumbed for washer and dryer. Stove and fridge plus all drapes to stay. Extra large lot with many fruit trees and a grape vine. right location and right price!
479-1667 DOUG RELF 479-5761
J. H. Whittome & Co. Ltd.

NEW LISTING GORDON HEAD

4½ -year-old 3-bedroom home — 4 pce. ensuite, 4 pce. main bath and another in basement. Two fireplace — one in the nicely proportioned separate living room and the other in the rec room/library. Bright kitchen with eating area and superior wood kitchen cabinets. Separate formal dining room. Room for development in basement. Fenced back yard with patio and fruit trees — The peaches are wonderful. Near schools, rec centre and the University. Excellent bus service. Asking $98,500. (New MLS.)
479-1667 Ron Kerfoot 652-2594
J. H. Whittome & Co. Ltd.

ALL STAR REALTY LTD

PANABODE 2.07 ACRES ROCKY POINT

Here's a fine character log home of approx. 1500 sq. ft. situated on a quiet, secluded drive. Super setting for this 2 or 3-bedroom home with stone fireplace, large rec room, chicken coop, tool shed, etc. Only 8 years old with large kitchen with knotty pine cupboards. Priced at a reasonable $95,000. For further information please contact:
JIM WEST
Off. 386-1255 Res. 595-4094

ROCKLAND
1345 MANOR
OPEN HOUSE

FRI. AND SUN., 1:30-4:30
ONLY $149,900

ML. View location. Truly immaculate 3-4 bedroom home. Fully landscaped. Exceptional value and a pleasure to show at any time. Call:
GEORGE LEWIS 384-4338
Office 386-1255

Century 21®
WESTERN HOMES LTD.
1037 Cloverdale 386-3494

COLWOOD
$76,900

Very good, nearly new 3 bedroom, full basement home in a great location. Features include thermopane windows, fireplace and quiet lot on a cul-de-sac. Priced well to sell quickly. ALLAN TRELFORD 386-3494 (24 hrs).

PRIVATE, PEACEFUL & PERFECT

Just listed, Oak Bay executive home. 3 Bdrms, 3 Baths, Fam. Room, Den, over 2900 sq. ft. of gracious living area. Gorgeous views, to the ocean, Mt. Baker, Uplands Golf Course. Private lot abuts Mt. Tolmie Park. Features are too numerous to mention them all, so be your own best friend and call James Angus/Carol Fenn 386-3494 (24 hrs).

BUILDERS OWN HOME
CENTRAL SAANICH

Well kept, large family home on quiet cul-de-sac in an area of fine new homes. 3 bedrooms, large living room with floor to ceiling brick arched heatilator fireplace, and separate dining room. Large kitchen with family eating area and access to full size deck. Full, high basement with finished utility room; 3 piece bathroom, and framed in workshop, leaving lots of space for your needs or ideas.

Large lot (84 ft. frontage) fully fenced and landscaped, including greenhouse. Two car carport with extra parking for R.V.

Close to schools, shopping, recreation and with the countryside at your doorstep.

PRICED AT $94,500

Call for further details, or to view
652-5788

★ Mount Douglas ★ Estates
HOME OF THE WEEK
★ ★ ★

This quality built 1,680 sq. ft. home in Gordon Head features:

—Front to back split level.
—Cedar exterior and shake roof.
—Family room off kitchen.
—Three bedrooms.
—Two fireplaces.
—Celanese "Naturale" carpets.
—Thermopane windows.
—Totally landscaped lot.
—5-year warranty and many more distinctive features.
—5-year warranty and many more distinctive features.
—Immediate possession.
—$122,500.

OPEN HOUSE
Weekdays 1-7 P.M.
Weekends 2-5 P.M.
Right, off Shelbourne, Into Robinwood

Call Ron at 384-1101, or Res. 381-2376
Tod-Hackett Construction

COACH HOUSE REALTY LTD. 381-5255

UNIVERSITY AREA

One bedroom, spacious condominium. Large living rm., plus dining rm. off efficient kitchen. Lots of cupboard space in clean cared for building with games room. Workshop and laundry. Children welcome. To view call
Beverley Scoones 479-0575

JAMES BAY JUST LISTED
$69,900.

Super Opportunity! 60x120 ft. lot with 3 car garage at rear. Living room, dining room offer older style mouldings. Updated kitchen. 3 pce bath, 3 bdrms. on upper level. Walk to Laurel Point. A must see at $69,900.

Scott Kendrew
Beverley Scoones
381-5255

250 HOUSES FOR SALE

david burr LTD.
384-9335

ROCKLAND

This lovely old Edwardian Mansion is set in spacious park-like grounds, with optional three or five bedrooms on the second floor, it has a self-contained one bedroom suite on the third floor. The main floor consists of a large reception hall, 22' living room, library and banquet sized dining room with venetian chandelier. The kitchen is large and bright and has a modified butler's pantry, with a TV room off. Ten foot ceilings, eight fireplaces and five plus bathrooms, a modern hot water heating system and a three car garage. The property includes an 80'x130' subdividable lot.
$325,000.00
John Todd 598-7849 (Res)
david burr ltd.

Lambrick Park
Price Reduction
$122,000
Must Sell!

Opportunity for those who wish to reside near the university and Lambrick Park. Over 2400 sq. ft. of contemporary home offering 3 bdrms., 3 baths, finished rec. room and family room, plus fully landscaped and private fenced back yard. You must see it inside to appreciate the value. MLS 46670.

Open House Sunday
2-4 p.m.
1746 Jefferson

Leslee Farrell 592-7246
Rod Finch 384-1188
or 388-5464, Pgr. 665
SEASPRAY PROPERTIES LTD. 595-3151

ROCKLAND
$217,000

Magnificent stately character home in heart of Rockland. Main floor features lovely entry, living room with FP extra large DR with FP. Den with FP, Sunroom, Conservatory, 2 Bedroom, 2 baths, large kitchen with Eating Area. Upstairs three large suites to provide supplementary income or have more bedrooms and bathrooms and children's pad in the basement. Built in 1914 this home has a wealth of old wood, leaded windows and character fitments. Two garages, all modernized services and pleasant back garden. Look into this one — lots of opportunity here for large family, in-laws, suites, etc..
DAVID BILLINGHAM
CEDRIC STEELE AND ASSOCIATES
388-6258

BLOCK BB BROS.

See Our Weekly BESTSELLERS CATALOGUE
ONLY $54,000

Lovely 3 bedroom, like new, on a "Country Setting" lot. Brick fireplace, lots of kitchen cupboards, quality carpeting, cedar siding. Patio doors leading onto large fenced yard. Strata home in an excellent neighbourhood. Exclusive viewing.
MONNA SNOPEK
478-5561 (off) 478-0915 (res)

SWINERTON'S
REALTY WORLD®
"Not A Duplex"

Yet any family will immediately recognize the value of having that "extra" accommodation for family and visiting friends. Two complete floors (not visible from street) and also a basement leading onto enclosed rear garden. Located close to all amenities, this 1973 property is listed at $82,500 with occupancy and mortgage negotiable. Call for an early appointment to view. MLS.
BOB CARTER 385-2481 or 598-6143 (anytime).

BLOCK BB BROS.

GARDENER'S DELIGHT

On ½ acre completely landscaped lot that can be described as a miniature Butchart Gardens. The outdoor watering system comes from a deep 425' well. The home is in excellent condition and has many attractive features plus an added on covered outdoor patio. Excellent value for $115,000.
656-5584 TED PHILLIPS 656-5337

BLOCK BB BROS.

STARTER HOME:
$56,500

Located on Bay Street at Scott, close to Jubilee Hospital with bus route nearby. 3 Bedrooms, cozy living room with fireplace. First mtge of $35,000 at 11½% and vendor may carry a 2nd. For further information please call:
DICK HOWES
652-1852 656-5584

P.R.B
P. R. BROWN AND SONS LTD.
"People to See"

OPEN SUNDAY, 2-4 p.m.
$69,500
4011 VALLEY VIEW
(NEAR DOUGLAS AND McKENZIE)

Well priced 3-bedroom family home. Full basement. MLS.
385-3435 DAVID SCOTT 479-4405

DUNSMUIR 388-7868

LANSDOWNE LOVELY VIEW

Well appointed family home close to good shopping and all levels of Schools. LR with heatilator FP. 3 BR. Full Bsmt. (4th BR finished) ideal for in-law situation. Asking $119,000. Leo Piquet, 598-1975.

250 HOUSES FOR SALE

the Permanent
For Sale

702 FORT ST. 382-9191
BOB HUGHES — MANAGER

OPEN SAT. 1:30-4
767 Birch Road
DEEP COVE

Country living at the best. Inspect this large 4 BR home, 3 bathrooms, family sized LR, with FP, dining room. Large family room with FP. WW throughout. Many other features. Asking $158,900. Previews.
RUSS FITZSIMMONS
382-9191 477-2412

OPEN SAT. 2-4
#11-477 Lampson

3 bedroom condo with ground level patio ent. In suite laundry. Excellent condition. Priced to sell at only $32,900.
FRANK BOUSFIELD
382-9191 382-4968

OPEN SAT. 2-4
1879 Forrester

Charming 5 bedroom home in terrific residential area with extra lot with potential for subdividing. Full price $113,000. New MLS.
RUSS McDOWELL
382-9191 382-7930

SEA AND MOUNTAINS

Fabulous views. Quality built '74 3 BR, 2 bath, den, fireplace in LR and Family Rm. Jenn-Air range, oven, dishwasher, 2 car garage, sundeck. Sep. modern guest cottage. 1.15 acres landscaped, ready for tennis court, greenhouse and pool if desired. On Sea Side Dr. Beautiful Sherringham Point. ML. $135,000. For detail call:
HERB McDANNOLD
382-9191 384-6768

OAK BAY BORDER

Superior in every detail. Over 3,000 sq. ft. luxuriously finished. 2 BR and den, 24' LR, sep 18' DR, bkfst rm and fam rm adjacent to dream K. 3 baths (MBR 4 pc ens), Dble garage, automfic doors, H.W. Htg, 2 heatilator FO's thermopane, central vac, intercom and much more. Irrplaceable at $260,000. ML. For viewing call.
HERB McDANNOLD
382-9191 384-6768

OAK BAY

Terrific fam home, 5 BR's (or 4 and den), 3 bathrooms (MBR 4pc ens) Lovely LR, 30' sundeck off DR, K w Blt in appliances and bkfst area, fam rm, 2 FP's, pool table size rec rm and more. 12 yrs young, mature landscaping, University area culdesac. Offered at $168,700. ML. For viewing call
HERB McDANNOLD
382-9191 384-6768

OAK BAY

Close to Willows Beach and park, some waterviews, real family home, 11 rooms offering 4 BR's, 3 baths (MBR ens), den, rec rm, fam rm, sewing rm. Rock FP in LR. Bright DR overlooks lovely rear garden. Bkfst bar and DW in castonized K. Sauna, wkshop, 2 car garage. Completely modernized — early possession. Available at $157,000. ML. To view call.
HERB McDANNOLD
382-9191 384-6768

2 STOREYS

On duplex zoned lot. Approx 1800 sq. ft. 3-BR with unfinished full bsmt and sep garage. Central Park location. MLS. $70,000. Adjoining property also available. For detail call.
HERB McDANNOLD
382-9191 384-6768

S X S DUPLEX

Fairfield location, quiet Masters Road. 1022 sq. ft. 2-BR each side. Fireplaces in LR, Dr, K, Laundry and strg on one level. Sunny E-Z care lot. Immediate possession owners side on this appealing property. Offered at $132,000. ML. For detail and viewing call
HERB McDANNOLD
382-9191 384-6768

the Permanent

JACK MEARS OAK BAY REALTY LTD.
2194 OAK BAY 598-3321
Where Trust Is The Basis Of All Business

OPEN HOUSE
918 LYALL STREET
SAT. AND SUN.,
2-4 P.M.

Fascinating and well-renovated two-bedroomed home awaiting special people who will appreciate its artistic temperament. Delightful glass conservatory presently sued as a dining room. Large kitchen, parquet floors, greenhouse. Close to Marina, Rec. Centre and downtown. New MLS. $69,900. BARBARA BOLLI at 598-3321 or 595-4187.

SPACIOUSNESS FOR UNDER $95,000

This is a super family home with room to move around. The large living room, with fireplace, adjoins the dining room which opens onto a sunny deck overlooking the large fenced garden. The 3 bedrooms are all good-sized, especially the master with its 2-pce. ensuite. The finished family room, also with fireplace, provides lots of space for a growing family.

OPEN HOUSE
SUNDAY, 1-4 P.M.

Come and see this super value in the high Quadra area (934 McBRIAR) with CECILY MANORE at 477-7168 for earlier viewing or further information contact CECILY MANORE at 477-7168 or BARBARA BOLLI at 595-4187 or Office, 598-3321.

SHOP AND COMPARE! SO HANDY!

Solve our energy concerns by locating in an area convenient to schools, bus and shopping. Need family or in-law accommodation? This near-new home has it all PLUS extras such as thermopane, intercom, fully fenced yard with vegetables, fruit and flowers. Asking price is $119,900 and viewing is easy. Just call MARJ NAPPER or MARKIE MUNN at 598-3321 anytime. MLS.

"HANDYMAN SPECIALS"

—3-bedroom, basement home on 35x71 lot close to town. Asking $49,000. Drive by 835 Bay Street.
—2-bedroom home. Country setting. Located at 3936 Wilkinson Rd. Lots of charm, requires paint, carpets and garden care. Try offers on $61,900.
Please call DARRYL YOUNG at 388-5464, pager 926 or ANNE LOCKHART at 477-4533 or Office, 598-3321.

Member Relocation Services Canada

GARDNER REALTY Ltd.
895 Fort St. 385-7744

W

WEEKEND OPEN HOMES

Royal Trust

OPEN HOUSE
SAT. & SUN. 1:30-4:00
5100 WILDVIEW
Wildview runs off Meadowbrook which runs off Prospect Lake Rd. Nine plus acres, complete seclusion. One of a kind West Coast contemporary. 3 bedrooms, den, family room, music room and studio. Trades considered. MLS. $195,000.
DAR GARSIDE 384-8001

SAT. 1:30-4:00
725 ROCKHEIGHTS
Immediate possession, 3 bedrooms, living room with fireplace. Dining room. Sundeck and patio. Rec. room, Bedroom and Utility room on lower level. Asking price $89,900.
JESSIE McGRATH 479-3982 or 384-8001

SAT. 1:30-4:00
2434 WINDSOR RD.
Situated across from park this 3-bedroom home is only 23 years old. Living room with FP and dining room are W/W over oak. Attractive kitchen with access to sundeck overlooking attractive back garden, full high basement. MLS $130,000.
MRS. MARILYN WOODWARD 477-2722 or 384-8001

SAT. 2-4
1424 ST. PATRICK ST.
Immaculate south Oak Bay duplex — both suites have FP and separate entrance and utilities. Upstairs suite has 2 bedrooms and downstairs one plus. Excellent financing. MLS $149,000.
KELLY CHRISTENSEN
384-8001 or 388-5464 # 866

OPEN HOUSE
SUN. 1:30-4:30
869 CLARKE ROAD
NEAR THE SEA
Located in lovely Brentwood featuring cedar and brick. This tri-level 1600 sq. ft. home offers seclusion plus charm. 2 bdrms. plus den and family room. Possible subdivision of 2 lots without loosing the seclusion offered on this ¾ acre. Asking $135,000. Make your offer now.
VIVIAN ROBERTS
477-0191 477-0281

OPEN HOUSE
SUN. 2-4 P.M.
944 WOODHALL
An excellent 5-bedroom family home that has a lot to offer and is located on a street of better homes. Quality built, in a treed setting, this home is well worth a look. Priced at $138,500.
477-0191 DAN NASH 477-2078

OPEN HOUSE
SAT. 1:00 TO 4:00
809 BRENTWOOD HEIGHTS
OFF WALLACE,
OFF WOODWARD
New 3-bedroom West Coast deluxe home offered at $154,500. MLS. This feature-packed home has views of the Malahat and Brentwood Bay. A "must see" for the selective purchaser. Please call:
LES ADAIR-WILLIAMS
477-0191 383-9950

"LOMA LINDA"
OPEN HOUSE
SAT. & SUN. 2-4 P.M.
3670 HAPPY VALLEY ROAD
Here is the opportunity to acquire a true character home of a bygone era. This home is a landmark of the Happy Valley area and recently received the Hallmark Award for preservation. Located on over one acre of land, it has a large living room with original woodwork and fireplace, dining room, large country kitchen, 4 bedrooms, 2 baths, laundry room and several outbuildings. A truly outstanding buy, don't miss it. MLS $95,000. For prior viewing please call:
EARL REYNOLDS
477-0191 479-0007
477-0191 JOE SUWALD 658-5817

OPEN HOUSE
SAT. 2 TO 4
1720 KISBER — $73,900
Immaculate 2-bedroom home, University area. For prior viewing call:
DON SINGLEHURST
477-0191 479-9990

BY OWNER
OPEN HOUSE
SUN 1 — 4 P.M.
1703 ASH ROAD
Prime Gordon Head
In Arbutus Grove
1350 square feet up, 800 square feet basement. Well developed. Features include: as new oak floors throughout or wall-to-wall, plaster walls, cove ceilings, double carport, shake roof, 2 fireplaces, 2 full baths, 4 bedrooms, intercom.
$109,000 721-3605

1052
CRAIGDARROCH
OPEN FRI. AND SAT.,
2-4 P.M.
Be sure to see this deceivingly large 1964 custom built split level home in this much sought after area, featuring 4 bedrooms main with cozy family room off the large bright kitchen. Down we have a spacious self contained 1 bedroom suite professionally finished, ideal for student or superb guest accommodation. Immediate possession possible with offers invited on $147,000.
LEE WROBEL
385-1431
British American Realty

D.F.H. Real Estate Ltd.

1559 McKENZIE AVE.
477-7291

CORDOVA BAY
SUN. & MON.
OPEN HOUSE
2:00-5:00
1018 WALEMA
$75,900
OFF CORDOVA BAY RD. & only 1 block to the WATER! This UNIQUE California type, 2 bdrm, no basement STUCCO home is sparkling clean and ready to move into! Enter the living room with FIREPLACE & PLUSH W/W, into the DINING ROOM, Kitchen with plenty of cupboard space and built in dishwasher & utility room off for convenience. Then two large bedrooms with W/W carpeting. All this setting on a very well manicured landscaped lot! In attendance:
LORNE BARR
477-7291 (Bus.) 383-5484 (Res.)

OPEN HOUSE
1:30-3:30 Sun.
2611 Shelbourne St.
2 bedroom bungalow ready for occupancy. All appliances are included. Good garden — secluded and sunny. Nice comfortable retirement home. Come and see. Offers on $609,500.
TRICIA PARKER
477-7291

GOLDEN INVESTMENT
Gordon Head—
$159,500
4291 TORQUAY
SAT., 1:30-4
Big 4-bdrm home (1530 sq. ft.). You'll love the setting! all large rooms, very well built in '65 — "Golden Medallion" rating. Over ½ acre of rolling green lawns and giant Douglas firs. You could divide off one building lot and still remain a lovely ½ acre estate. See it soon. MLS.
AL LEE
477-7291 (Bus.) 477-8750 (Res.)

OPEN HOUSE
4509 Durling Pl.
(Off Ash Rd.)
Sat., 1:30-4:00
Immaculate 5-year-old builder's own home on ¼ acre of tastefully landscaped ground with over 2900 sq. ft. on 2 levels. Main floor has LR with feature fireplace wall; separate DR; bright well-planned kitchen; party-sized sundeck; 3 BRs (the Master ensuite and with walk-in closet). The lower level has spacious sewing rm); laundry with washroom facilities. MLS. $169,000.
GARY DAVIS384-8075 (Pgr. 234)
M. NEWMAN 384-8075
(Pgr. 1617)
or 477-7291 Anytime

★GORDON HEAD★
OPEN HOUSE
SAT. AND SUN.,
1:00-4:00
4110 SAN ARDO
4-Bdrm ranch-style home with 2 fireplaces, shake roof, family rm, private patio, manicured garden and on a quiet street close to all levels of schools. New listing at $117,000. Turn left on Tyndall off Feltham, right on San Pedro then follow the signs. For more informaton or private viewing, phone (MLS)
DONNA HUGHES
477-7291 384-8075 (Pgr. 1194)

MT. DOUG PARK
SAT. AND SUN., 1-4
4411 Shelbourne St.
Take a look at these benefits. A time-saving kitchen with — microwave, dishwasher, eating area, skylights, a garden with mature cedars, sundecks and sunken patio. Come view the many other outstanding features this 2180 sq. ft. home has to offer. Asking $117,500.
CLAYTEN MARTENS
477-7291 (Bus.) 477-9405 (Res.)

OPEN HOUSE
DAILY 2-7 p.m.
948 Royal Oak Drive
Reduced to $179,000
Brand new spacious 4 bedroom home with solar collectors for hot water. Sauna. Rec room plus large faily room. 3 full baths; 3 wood burning heatalator fireplaces, plus many more features. Come see and make your deal or trade.
Ken Wright 598-2183
Geoff Hodgson 384-7474
City Brokerage 386-3547

A.E. LePAGE
WESTERN LTD. REALTOR

OPEN SUN. 1-4
820 CEDIL BLOGG
Off Sooke Road just past Fulton. New 3 BDR home. LR with FP, DR, kitchen with eating area. Ensuite. Full basement. Courtesy to all agents. Call ERIC CARDY 477-7121 or 479-6156.

BOORMAN'S

612 Fort St. 386-7521
2045 Cadboro Bay Rd. 595-1535
BOORMAN INVESTMENT CO. LTD.

THE FIRST
OPEN HOUSE
AT 3324 JOANNE PLACE
SAT. AND SUN.
1:30 - 4:00 P.M.
This quiet cul-de-sac is the home of those who enjoy peace and quiet. Nestled amongst trees, pastoral and ocean views, your new home is the best on the block. Many extra features make this the only property you need view this weekend. Double carport, cedar siding, modern architecture, treed back yard and two sundecks, assure you of an attractive home your neighbours will envy. The finished family room with bathroom, oak kitchen cabinets with nook, sky lights in the kitchen, and built-in vacuum system add to the features of a home you will not want to miss. Separate dining room, with sundeck, sunken living room with fireplace and vaulted cedar ceilings plus an ocean view will assure you of a relaxing evening with family and friends. Three bedrooms, main 4-piece bathroom, ensuite with shower and sundeck off master bedroom are features you must see to compare. Enjoy the quiet of Joanne Place, the five minute walk to the longest, sandiest and quietest beach in Victoria. Sailing, fishing, the harbour and schools are only minutes away from this. Priced to sell quickly — $109,900.
LYLE KAHL
Off: 595-1535 Res: 478-5648

PENINSULA
CONTEMPORARY
$169,000
OPEN SUN., 2:00-4:00
Located on a high bright acre adjoining the park — this is a total departure from the ordinary: vaulted ceilings, white walls, chocolate carpeting, 3 fireplaces (one is in the master bedroom), almond tone kitchen, a huge multi-level deck spanning the entire Southern exposure. The "Zoned" floor plan flows beautifully providing "separate togetherness" for a family of any age. Smashing! — See it at the open — 11355 Sumac — follow the arrows from Landsend Road.
J. PETER DUECK
Off. 386-7521 Res. 479-9909

OPEN HOUSE
SAT., 1:30-4:30
4070 DAWNVIEW
UNIVERSITY AREA
★ $114,500 ★
JUST LISTED this immaculate 3 bedroom family home. It's 2 years old, close to all schools, racquet club and University. Features large living room and dining room, large sunny kitchen, family room with fireplace. Assume $57,000 1st at 10¼% due Sept./83. To view EXCLUSIVE with
GORDON ADAMS
Off. 595-1535 Res. 592-1353

OPEN DAILY
3:00 to 4:30
1929 BEACH DR. — Asking $159,900, all offers considered! Don't be deceived by a drive by — it looks small, but has over 2300 sq. ft. plus full basement. Well planned, very spacious, excellent condition — 3 bedrooms plus den; two full baths; much, much more. For personal appointment:
DOUG CODDINGTON
Off. 595-1535 or 388-5464
Pager 725

MT. TOLMIE
CHARACTER
OPEN HOUSE SUN. 2-4
1764 CEDAR HILL X RD.
Close to the university and situated high upon a double maturely landscaped lot, this 3-bedroom home features living room, dining room with pleasant views to Mt. Douglas, huge modern kitchen and eating area 14.6x14.6. Master bedroom and den on the main and 2 bedrooms up. Full basement with laundry. Many possibilities for further development upstairs and in basement. The interior is very bright and retains its 1930's charm, while the 100' wide backyard offers total privacy making this home well-priced at $99,000. Must be seen to be appreciated.
WYNN WRIGHT
386-7521 598-9190

DUNSMUIR 388-7868

OPEN HOUSE
SATURDAY 1:30-4
3501 SALISBURY WAY
LOVELY HOME AND
EXTRA LOT
In a nice park-like setting. The home, you can move into while building your MANSION on that beautiful large subdividable lot (approx. 15,000 sq. ft.), 2-bedrm on main, two more upstairs and full basement. Asking $150,000.
Leo Pigert or
Bing Richards
in attendance
598-1975 388-7868

OPEN HOUSE
Sat - Sun 2 - 5 pm.
1231 HASTINGS STREET
This quality home intended for builder. Loaded with extras. For quick sale make your offer.
479-3786

GORDON HEAD OPEN
Sat. and Sun. 2-4pm. Beautiful 2500 sq. ft. 4 bdrm. family home on 3948 Lexington. Owner moving and must sell quickly. Close to schools and shopping. $119,900. 477-1483.

OPEN HOUSE, SATURday/Sunday 2-5pm. By owner. 1740 Amphion St. 2-bedroom ideal starter or retirement home. Living room, dining room carpeted recently. Fenced yard; fruit trees. Immediate occupancy. $67,900. 477-4501.

1717 FERNWOOD
1600 sq. ft. revenue home. Beautifully landscaped lot approx. 11,000 sq. ft.
OPEN HOUSE
SAT JULY 26, 1-5
PRIVATE 385-6178

PATTERSON CONSTRUCTION LTD

Office 386-6301 Eve. 656-1455

OVER ½
SOLD
AFFORDABLE
NEW HOMES
PRICED FROM
$68,300
Choose now from our diminishing selection of 3-bedroom, 1½-bathroom, architect-designed homes.
Available from $7,000 down and $635 per month, plus taxes, etc.
FEATURES
—3 miles to town
—Close to schools
—Next to 42-ac. park.
—12% mortgages
—Full guarantees
OPEN HOUSE
SAT. and SUN.,
2:00 TO 5:00
Turn onto Glentana from Admirals just south of Admirals/Craigflower intersection.

Montreal Trust

OPEN HOUSE
SAT. 3-5
10866 Fernie Wynd
(Turn right off
Highway at Tryon)
Super secluded ½ acre with some sea views. Close to marinas and all facilities. Very attractive 4 year old rancher. 3 bdrms., 2 baths, separate DR, and eating area off kitchen. REAL VALUE at $124,900. MLS. 46176. For more information call.
ANNETTE WALLS
656-3924 656-4891

OPEN HOUSE
1900 DUCHESS
FRI., SAT.
1:30-4
Just listed, this 1949 charmer is located close to shopping, bus routes and the Oak Bay Rec Centre. The home is immaculate with 2 bdrms. on the main and a third down. Also, a warm and cosy family room and rec room all decked out in cedar. The rear yard is completely fenced and secluded . . . perfect for relaxing or entertaining. We've listed this property at $83,900. Don't be disappointed by a SOLD sign . . . CALL NOW! (Exclusive)
GRAYDON HOOKER
386-2111 382-1258
BRUCE HOOKER
386-2111 383-3110

Century 21
MAYFAIR REALTY
Mayfair Centre
386-2955

OPEN HOUSE
1302 Hastings Street —
Strawberry Vale
Sunday 1:30-3:30
Nice older 2 Bedroom House on large beautiful corner lot. Updated Bathroom and Kitchen. Close to Schools and Park. Listed $59,900. — but open to reasonable offers. ML 47056
LILO DEDERICHS 656-4976
CENT. 21 MAYFAIR REALTY
386-2955

MacLeod & Associates

REALTY WORLD.

OPEN HOUSE
SAT. 3-5 P.M.
1121 Caledonia St.
START HERE
and collect $2,500. when you pass go! This property is eligible for the first home grant (to qualified purchasers). Enjoy peace and serenity in your spacious backyard while sitting in your own gazebo. Conveniently located to all public amenities. $50,900. See you at 1121 Caledonia St. Saturday, July 26, 3-5 p.m. Call now.
NOEL GRAY
381-3131 388-5464 Pgr. 419

OPEN HOUSE
SAT. 2-4 P.M.
1368 Treebank
$134,900
First offering for this superb one-owner executive, on quiet street overlooking the Gorge. Harmonious blend of contemporary design and the ultimate in quality; 3 large BRs, family room off kitchen, delightful (almost stepless) foyer entry, massive rock fireplace, designer kitchen in oak, double garage, much, much more! A dream residence and a must to view:
ROBIN ESTLIN
381-3131 388-5464 Pgr. 528

OPEN HOUSE
Affordable convenience. 1978 three bedroom rancher styled home with an illusion of seclusion. Brentwood Bay. $69,900. Call now for a private viewing.
Linda Schaumleffel
381-3131 388-5464 Pgr. 842

WESTMONT
REALTY 1980 LTD. 388-4434

OPEN HOUSE
SAT.-SUN., 2-4
1580 GRANADA PLACE
CUSTOM DELUXE
WEST COAST CEDAR
Quality built by Zanic Construction. Designed for comfort, function and spaciousness. 4-Bdrm or 3-Bdrm plus den. Unique family room ready for your economy wood heater. Heatilator fireplace, double garage. New MLS.
ARNOLD MARR
388-4434 477-6233

OPEN HOUSE
SAT. AND SUN.,
2-4
2065 FERNDALE
Attractive area of Gordon Head. Large lot, partially fenced. Extra parking for boats, trailers, etc. Terrific private bar-beque. Three bedrooms, 3 bathrooms, family room and den. Excellent financing available. Asking $128,500. For further information call. MLS.
388-4434 Ted Radway 477-6176

REALTY WORLD® Fairfield Realty

FAIRFIELD
SEA VIEWS
OPEN HOUSE
SAT & SUN 2-4 P.M.
142 EBERTS
1½ STOREY
An attractive character residence with 3 bedrooms (or 2 plus den), open stairwell with spacious landing, corner brick fireplace, separate dining room (buffet, stained glass, & antique light fixtures), excellent garden (fruit trees, lawns, shrubs, & vegetable patch). Located 1 block from ocean, close to buses & shops. Immediate occupancy. All offers to $87,500 considered. Exclusively listed. To preview, call TONY BROGAN. 383-2244.

CADBORO BAY
OPEN HOUSE
Sat. & Sun. 2pm - 4pm.
2425 CAMELOT STREET
3 bedroom, family room, approx. 1700 sq. ft. 63x166 lot. $99,000. Owner 477-6095.

OPEN HOUSE
DEAN PARK
$115,000
SAT. JULY 26
and SUN. JULY 27
1-4 P.M.
1914 SANDOVER CRES.
Drive through stately evergreen to a gardener's delight set on a secluded half acre of fruit trees and graceful landscaping. This is a classic 3 or 4 B.R. contemporary home featuring 2 fireplaces, a family room and recreation room in a full bsmt., plus a double carport and huge sundeck. Call now to view this outstanding value.
DONNA or GLENN NICHOLLS
385-9741 598-7689
HENDERSON REALTY LTD.

BRENTWOOD SPECIAL
Builders own brand new house; large seaview lot. Includes appliances, fireplaces, thermopanes, marble bathroom, sundeck, fruit trees, extras. Easy 12¾% financing. 1071 Stellys X Rd. Open Daily. Asking $89,900. Particulars 652-3802.

National Trust Realtor

Hillside Mall 595-2121
3440 Douglas 382-8101

"OAK BAY"
OPEN HOUSE
SAT. 2-4 P.M.
2760 EASTDOWNE
Come view this immaculate home in this much sought after area of OAK BAY, which consists of 3 bdrms; living room with rock faced floor to ceiling F., dining room, bright kitchen with nook and built-in air conditioner; professionally finished family room with wet bar. Guest rm. 1½ baths, beautifully landscaped from and back, walk to beach, rec. centre etc. Come make your offer now on $119,500. to your host.
AUDREY GRIMSHAW
595-2121 592-0740
A. J. "ANDY" ANDERSON
388-6275 Pgr. 401

OPEN 1:30-4:30
SAT. and SUN.
1812 LAFONTAINE
(GORDON HEAD)
Off Kenmore and then off Rossiter will lead you to this select area of lovely homes! If $124,900 is in your price range, then you must see this new listing. An exciting custom-built home, close to all services and schools.
PADGE ELWELL 477-3988
NATIONAL TRUST 382-8101

OPEN HOUSE
1427 TAUNTON ST.
(OFF OREGON)
SAT. 1:30 To 4:00
Come and see this comfortable 2 bedroom, 2 bath stucco home, close in and on quiet no-through street. Full, high, developed basement. Lovely yard with Patio and great vegetable garden. Large tool shed/workshop on cement floor. $69,500.
382-8101 RUDY ROST 658-5490

OPEN HOUSE
#1-1063 GOLDSTREAM
AVENUE
"3 BDRMS. $47,500"
Very well kept, 3 bedrm. townhouse in a very handy location, 1½ baths, fireplace, large rooms in pleasant surroundings. Why rent, when you can buy your own property with a low down payment. Come to view the property and discuss the financial details.
SURBASH SHARMA
479-4933 res. or office 382-8101

OPEN SAT. 2-4
4387 MAJESTIC
Reduced $8,000
Assumable mortgage on this 5 bdrm., 2½ bath Gordon Head home. Could be 6 bdrms. Livingroom with FP large family rm with FP, separate laundry rm., double carport with sundeck over. Extra large family kitchen. Ground floor could be 3 bdrm. inlaw suite. Close to University and Rec Centre. Priced for quick sale: $99,500.
AUDREY GRIMSHAW
595-2121 592-0740
A. J. "ANDY" ANDERSON
595-2121 pgr. 401, 388-6275

FAIRFIELD
Character and
Charm
1290 Richardson
OPEN SAT. AND SUN.
2-4 P.M.
★ SPACIOUS ROOMS
★ IMMACULATE CONDITION
★ ORIGINAL WOODWORK
★ SOLIDLY BUILT
★ FULL HIGH BASEMENT
$124,000
JUNE HOUGHTON
595-2121 477-6185
NATIONAL TRUST CO.

OPEN HOUSE
4390 TYNDALL
SAT/SUN 1:30-4:00
Classic 4 or 5 BDRM home in prime Gordon Head area. Leaded glass doors. Formal dining room, breakfast nook with Olympic views, efficient hot water heat and separate in-law accommodation in full basement. Separate garage with breeze-way and extra parking for boat or camper. MLS. $112,500.
BOB KERSHAW
477-1841 477-8009
BLOCK BROS. REALTY TLD.
388-5464 PGR # 804

$114,900
3819 GRANGE RD.
(Off Burnside
between Interurban)
OPEN HOUSE
SAT. and SUN. 1-4
Prime location for all your family needs. Offering everything a contemporary new home should have. Plus extras. Ready to move into immediately. John Monkhouse, Northern Pacific REalty Ltd. 479-1687.

GORDON HEAD
OPEN HOUSE
DAILY 2-5 P.M.
Mt. Douglas Estates
6 quality built homes now available in this prime Gordon Head location. Priced from $118,500. Drive out Shelbourne and turn right (just before Mt. Doug Park) onto Robinwood. Follow signs. For further information call 384-1101 or 381-2376. TOD HACKETT

OPEN HOUSE
SAT & SUN 12-3PM
2829 COLQUITZ AVE.,
Beautiful character home with beamed ceiling and many original wood features, 4 bedrooms, large lot. Asking $79,900.

BLOCK BB BROS.

See Our Weekly
CATALOGUE
OF HOMES

OPEN HOUSE
4190 KASHTAN PLACE
SAT. AND SUN. 2-4
1550 sq. ft. of European workmanship. Energy efficient. 2x6 walls with extra insulation, double glazing. Double attached garage. 3 Bdrms with ensuite.
JACK STEWART
386-3231 477-4249
386-3231 RUTH FISHER 384-4389

OPEN HOUSE
755 CONNAUGHT ST.
SAT. AND SUN. 2-4
3-Bdrm — Family home. Finished rec room. Sundeck. Quiet family area. $68,500.
SANDRA McMULLEN
386-3231 386-3092
386-3231 RUTH FISHER 384-4389

OPEN HOUSE
4196 KASHTAN PL.
NORTH QUADRA
SAT. AND SUN. 2-4
Spacious family home. 1830 sq. ft. fully finished. Energy saving home with thermopane windows and heatilator FP. Shake roof. Family room off kitchen, 3 bdrms, 3 bathrooms.
MILDRED WINDOVER
386-3231 592-5829

OPEN HOUSE
OAK BAY
520 FALKLAND RD.
SAT. 2-4
Just reduced!!! See display ad in today's paper. $198,000.
MARGARET PRICE
386-3231 477-1941 388-6275 No. 461

REALSPAN
PROPERTIES LTD.
846 BROUGHTON 388-6454

WATERFRONT
PROSPECT LAKE
OPEN HOUSE
SAT. 1:30-4:00 P.M.
Come and view this excellent waterfront property on beautiful and warm Prospect Lake. The lot is ½ acre in size, attractively landscaped and gently slopes to water's edge. Two minutes drive to Prospect Elementary School and Prospect Lake Golf Course. The house has 2,325 sq. ft. finished, 3 bedrooms (2 up and 1 down), huge master bedrm, 2 baths, family room and large sundeck. Located at 4959 Prospect Lake and priced at $129,000. MLS.
DOUG MENZIES
388-6454 479-6256

OPEN HOUSE
SAT. 2-4 P.M.
810 ANDERSON AVE.
Do come and see this 2-year-old 3-bedrm Strata Duplex. Attractive stone F.P. in L.R., bath and a half. Part basement. Close to all amenities. Early possession. Yours for $55,000. MLS.
PATRICK SUPEENE
478-6294

SINCE 1887
Pemberton Holmes Ltd
1000 Gov't St 384-8124

OPEN SAT. & SUN.
1-4
910 SELKIRK
$74,500
This "One owner" 3 BR home is in beautiful condition. It features a living room with fireplace, separate dining room, full high bsmt., large (55x135) lot, huge double garage, loads of extra parking for boats, tallers, etc. Immediate possession on this lovely Gorge area home. To preview, call:
Dennis L. James
598-6014

BLOCK BB BROS.

See Our Weekly
BESTSELLERS
CATALOGUE
OPEN HOUSE
(LOTS)
SAT. & SUN., 1-4 P.M.
12% FINANCING
Yes, you read it correctly. 12% interest only, over 2 years. 34 lots remaining with 22 sold. Approx. ½ acre each, some with lovely seaviews. On water, hydro and telephone. Close to East Sooke Park off Gillespie Road. From $15,500.
DAVE REID — 478-7375
MIKE MYERS — 478-6349
Pager 388-6275 # 799
Block Bros. Realty Ltd.
478-5561

National Trust Realtor

Hillside Mall 595-2121
3440 Douglas 382-8101

2844 GOSWORTH
SAT. 2-4
Stucco, 4 bedroom home. 1st class condition. Large livingroom, FP, sept. dining rm with Bay window. Fullbasement. Omatic heat. Fenced back yard. Full price just $84,500. NATIONAL TRUST
DORIS ADAMS
in attendance
595-2121 598-1813

OPEN 1:30-4:30
SAT. & SUN.
1812 LAFONTAINE
(GORDON HEAD)
Off Kenmore and then off rossiter will lead you to this select area of lovely homes! If $124,900 is in your price range, then you must see this new listing. An exciting custom-built home, close to all services and schools.
PADGE ELWELL 477-3988
NATIONAL TRUST 382-8101

OPEN HOUSE
1427 TAUNTON ST.
(OFF OREGON)
SAT. 1:30 to 4:00
Come and see this comfortable 2 bedroom, 2 bath stucco home, close in and on quiet no-thru street. Full, high, developed basement. Lovely yard with Patio and great vegetable garden. Large toolshed-workshop on cement floor. $69,500.
382-8101 RUDY ROST 658-5490

OPEN HOUSE
#1-1063 GOLDSTREAM
AVE.
"3 BDRMS. $47,500"
Very well kept, 3 bedrm. townhouse in a very handy location, 1½ baths, fireplace, large rooms in pleasant surroundings. Why rent, when you can buy your own property with a low down payment. Come to view the property and discuss the financial details
SURBASH SHARMA 479-4933
res. or office 382-8101.

OPEN HOUSE
857 McKENZIE
AVE.
SAT. & SUN.
1:30-4 p.m.
PRICE REDUCED TO
$64,900
3 bedrooms, 1½ baths in this new no step bungalow, sunken living room with fireplace, dining room and spacious kitchen. M.L.S. #45823. ART EVANS IN ATTENDANCE 386-0276 res.
WAYNE BUTTERFIELD
479-7030 res. 382-8101 off.

LAKE
WATERFRONT
OPEN HOUSE
SAT. & SUN. 2-4
3026 LEIGH RD.
—3 bedroom, 1½ bath older home
—1500 sq. ft. total
—large private lot
—good swimming and coneing
—immediate possession
—located on Langford Lake
—open to offers on asking price of $87,500.
CALL CONNIE CHRISTIANSEN 592-5334 res. 382-8101 off.

B.C. LAND
AND INSURANCE
AGENCY LTD.

OPEN HOUSE
2-4 SAT & SUN
734 LARKHALL
Short walk to stores from this family oriented area. This full basement attractive home is on a landscaped corner lot with fenced garden area. 3 bdrms., 4 pce. bath on main. 4th bdrm. & 2 pce. bath down. Fireplace in Lvgrm. MLS 47213. Asking $73,500.
478-5588 Shirley Wilde 478-2459

WHITTOME'S

OPEN
SAT. 1-3
4058 CAREY
Come by to see this immaculate 2 bedroom full basement home. Plenty of parking — level with front entrance. Good fenced backyard. $67,900. MLS.
479-1667 Mary McGuire 479-7668
388-4271 Donna Vallkoski 384-2057
J.H. Whittome & Co. Ltd.

OPEN HOUSE
3255 RUTLEDGE
SAT., 1-4
Neat as a pin 2-Bdrm. No step home. Living room with fireplace — Bright kitchen. Well maintained. On a Large Lot and lots of parking.
$56,000 June Corby 478-8780
CENTURY 21 Suburban 478-8316

OPEN HOUSE
SUN. 2-4 P.M.
3247 IRMA — $76,900
UNIQUE
3 LEVEL SPLIT
Immaculate 3-BR home, separate dining room, den, double carport and sundeck. Next to small playground on quiet street. Close to all amenities.
477-1841 FLO BILINSKY 479-7266
BLOCK BROS. REALTY LTD.

JACK MEARS OAK BAY REALTY LTD.

2194 OAK BAY 598-3321

Where Trust Is
The Basis Of All Business

OPEN HOUSE
SAT. 2-4 P.M.
2108 WENMAN
Situated in high Gordon Head at the top of a no through street. Great seaviews from private master bedroom deck. 4 bedrooms, rec. room, 3 baths and much more. Come to see all the extras in this well kept home. MLS. Reduced to $149,000. Your host — DARRYL YOUNG at 388-5464 pager 526.

OPEN HOUSE
SAT. & SUN.
2-4 P.M.
7694 & 7706
GRIEVE CRES.
OFF CULTRA
Two sparkling new no-step 3-bedroom homes on quiet cul-de-sac. Professionally designed, 1200 sq. ft., 1½ baths, 7100 sq. ft. level sunny lots. For prior appointment call RON KLIZS or BILL McCARTER at 592-5643 or 592-3970 or Office 598-3321.

OPEN HOUSE
SUN. 1:30-4:30
1735 FAIRFIELD ROAD
An in-town home of distinction and quality, featuring two floor-to-ceiling rock fireplaces, thermopane windows, three bedrooms, three bathrooms, large living room, dining room, and family room. Exclusive at $109,000. RON KLIZS at 592-5643 or 598-3321.

OPEN HOUSE
1-4 P.M.
SAT. & SUN.
870 DARWIN
One-bedroom starter or retirement. Living room with fireplace, large lot, some tender loving care needed. So close to all amenities. Asking $49,000. See you there or please call PHYLLIS COUTTS at 388-9563 or 598-3321.

Member
Relocation Services Canada

ECLECTIC!
1536 Bywood Pl.
(OFF ST. CHARLES)
Sat. and Sun., 2-4
A NEW and very SPACIOUS residence on a quiet cul-de-sac in the convenient and prestigious ROCKLAND area. Exterior of rock and cedar siding — landscaped lot. Luxurious carpeting and rich tones of wood flow together to make an excellent background for either your ANTIQUE or BRASS and GLASS furnishing. 3 bdrms, all large — DEN — enormous living room with ceiling-height fireplace — secluded dining room — gourmet kitchen — huge family room — walls of MIRRORED closets — a 3rd floor private RETREAT — double garage. This gracious new home is yours for only $166,000. Exclusive. For private viewing call
GLADYCE McLURE 721-3244
Byron Price & Associates Ltd.,
592-5454

Gordon Head
Open Sat. & Sun.
2-4 p.m.
1686 Bisley Place
(Off Majestic,
off Longacre)
On a quiet cul-de-sac, this is a home for the large family. It has a good kitchen with eating area, separate DR with sliding glass doors onto sundeck, LR with FP, 5 bdrms., 3 bathrms., a big rec room, heated in-ground pool, plenty of parking space. Asking price $122,500. For prior viewing please call:
Pauline Cass
598-1448, or
388-5464, Pgr. 705
SEASPRAY PROPERTIES
LTD. 595-3151

Open House
Sat./Sun. 2-4 p.m.
1317 Marchant Rd.
"Brentwood
Executive"
A superb residence rarely found in today's market. Over 2300 sq. ft. of professionally finished space incorporting such features as: 3 or 4 bedrooms, 3 full bathrooms, 2 fireplaces, solid oak flooring, solid maple counter tops, cedar feature walls, built-in vacuum, dishwasher, garburator, extensive use of ceramic tile plus much more. All situated on a fully landscaped lot with a fenced rear yard. A perfect family home. Offered at $119,500.
GEOFF FIELD
Office (24 Hrs.) Residence
477-1841 479-5270
BLOCK BROS. REALTY LTD.

OPEN HOUSE
Sat. 2-4 p.m.
2530 Florence Street
Oak Bay. 2-bedroom, no-step bungalow. Fully fenced yard with double garage. Rear lane, ideal retirement or starter. Clear title. $74,900. No agents. 479-7844.

CONDOS TO VIEW
ALL 2 BEDROOM SUITES
JAMES BAY — $44,500
SOUTHPORT ESQ. — $47,900
FAIRFIELD — $62,900
PHONE FOR
TIMES & ADDRESS
HELEN BOWDEN 386-7577
Ocean City Realty Ltd. 381-2233

250 HOUSES FOR SALE

BY OWNER. NEWLY RENOvated modern 1230 sq. ft. 3-bedroom, full basement home. Large living room, fireplace, modern kitchen with microwave and built-in dishwasher, dining room, sundeck, attached garage. Plus 2-bedroom basement suite (rented $300 per month, includes fridge and stove). $82,500. To view: 478-9706.

BY OWNER IN SOOKE. $69,900. Immaculate 3 bedroom, full basement home with 1½ baths, dining room, living room with floor to ceiling fireplace, good sized kitchen with lots of cupboard space and built-in dish washer. Basement partially developed — large wrap-around sundeck and fenced backyard. 477-5551

SPECTACULAR
270 Deg. VIEWS
$180,000
That's right, you can sit on your large sundeck or anywhere nearly in this beautiful home and see most of Victoria, the Strait of Juan de Fuca and the Olympic Mountain Range. The home has 2400 sq. ft. on the main floor, 3 BRs, 3 bathrooms, (2 are ensuites) 2 fireplaces 21x25' living room. Obl. garage/workshop. PLUS 2.6 acres of Privacy. For further information and viewing please call:
479-3617 PEENT DEANS 478-8316
Century 21, Suburban Realty

WESTMONT
REALTY 1980 LTD. 388-4434

HIGHVIEW & SLATER
$76,990
Neat 3 Bdrm home with full high basement. Hardwood floors, fireplace and garage. Nice corner landscaped lot in a very quiet area. Handy to bus and close to schools and downtown. Appointment to view
388-4434 RICK PHILLIPS 477-0004

NEW GORDON HEAD
LISTING $105,000
Lovely, 4 yr. old, Cathedral Entrance home located on a sunny cul-de-sac near Mt. Doug. The upper level features 3 Bedrms. (with 3 pce. Master Ensuite), L.R. with raised hearth F.P., D.R., kitchen with family sized E.A. and sliding glass doors that open onto the trellised sundeck. The main floor consists of a super 25'x19' Family-Rec room combination featuring a stone hearth and functional wood stove, a 4th bedrm. and lots of room for your woodshop. EXCLUSIVE with Rick Hewlett, Douglas Hawkes Ltd. 384-7128, 477-1754 res.

DIRECT FROM BUILDER
HOMES AND LOTS
In Colwood. City and seaviews from this executive tri-level. Lots of room to develop. Also lots in new subdivision available. Ph. KEN MILLAR 478-1721 or 384-8075 Pager 519 anytime
RIDLEY BROS.
DEVELOPMENT CO. LTD.

Shelbourne-Hillside
$89,900
New 1400 sq. ft. 3 bdrm. home on quiet dead-end street. Low maintenance yard with country creek setting. Heatilator fp, carport, ensuite, large unfinished basement. Avg. occupancy —
Bunger 652-3819, 652-4934

FAMILY HOME
AND DOLLARS
James Bay, 1 block from breakwater and bus. 15 minute walk to downtown. Reasonable offers to $57,000. Phone 382-0076, 9am to 12pm Monday through Friday, 11am to 6pm, Saturdays and Sundays.

CHARACTER HOME, ORIGINAL 1914 woodwork and brass, 1000 sq ft, Oaklands. Charming but needs some work. $65,000. Owner, 595-2389

TO BE MOVED, 35-YEAR OLD stucco and plaster house, 2 bedrooms, approximately 1000 square feet. Offers to $1,500. 479-7619, 4 to 6pm.

BROADMEAD
To appreciate the structural quality see this split level home now under construction at 999 Royal Oak Drive. 2500 sq. ft. to include Jennaire, built-in appliances, Vacuflo, landscaping and many other features. $175,900 at completion. Campbell Homes Ltd., 656-8726.

FOR SALE BY OWNER. 2-BEDroom basement home with separate garage at 2400 Wescana Street. Please do not disturb tenants. $47,500. Phone 386-5764.

Custom 3 bedroom home on 1.01 acre Deep Cove
656-9779

METCHOSIN
$55,000
NOW YOU CAN BUY THIS 3-BEDROOM STRATA DUPLEX THAT IS IN SPOTLESS CONDITION AND SITUATED ON A NO-THROUGH STREET. SAFE FOR THE CHILDREN, CLOSE TO SCHOOLS AND PRICED FOR A QUICK SALE. TRY YOUR DOWN PAYMENT. MLS. PHONE NOW
C. L. (BUZZ) FRASER
479-1424 or 388-4271
J. H. WHITTOME & CO., LTD.

HALF ACRE. $69,900
In this lovely valley on View Royal border. Solid older 2 bdrm. bungalow. To View Call Ruth or Ben Bennett 478-0118
Century 21 Suburban 478-8316

$200,000. 4 BEDROOMS, 2 bathrooms, no basement. One block from ocean, walking distance Glenlyon and Willows. Private sale. No agents. Victoria Press Box 504.

$57,500 BY OWNER $57,500
Two bedroom home, on large lot, feature wall with fireplace, electric heat. Garage. 479-0946 after 5:30pm.

COLWOOD, COSY TWO BEDroom, 1235 square foot home with 360 square foot garage, no basement. $60,900. 478-1540. No realtors.

250 HOUSES FOR SALE

SEASPRAY PROPERTIES LTD. / REALTOR

1911 QUADRA ST. 386-3124
2247 OAK BAY AVE. 595-3151
1677 POPLAR 477-7131

Open Fri. and Sat. 2-4 4448 RANGEMONT Gordon Head Opportunity

VENDORS MUST SELL THEIR 2-YR.-OLD HOME THIS MONTH! A UNIQUE 3-bedroom SPLIT-LEVEL custom DESIGNED for a young family. Large country kitchen — sewing room, private living room with book cases and old brick F.P. 1900 sq. ft. of immaculate living area — all reasonable offers considered! $109,000.

THE MARTINS
477-7131 477-7050

Open Sunday 2-4 And Daily Until Sold 994 WORDSLEY Off Lampson

This is probably the best buy in Esquimalt! 1550 sq. ft. consisting of 3 bedrooms, dining room, large kitchen, and rec. room with wood burning stove. Many extras are yours to discover — so view this fine family home today. $59,900.

EILEEN MARTIN
477-7131 477-7050

OAK BAY BORDER

Old Character presently operating as rooming house. 8 Rooms furnished producing gross revenue of $10,200 plus potential of 1-bedrm. owner's suite. ML. PRESENT ALL OFFERS ON $85,000.

BEV MORTON
477-7131 383-8810

SMALL YARD

Close to town, park and hospital. 2-storey, 2-bedrm. at an affordable price of $51,900. ML. Present all offers.

BEV MORTON
477-7131 383-8810

2-Storey Character

Just listed, this lovely home is immaculate throughout and retains much of its 1912 charm. L.R., D.R., and entrance have beautiful bay windows (some with stained glass). Large bright kitchen with mahogany cabinets and eating area. Three bedrooms, bathroom and sewing room up. Some oak floors. Situated on a beautiful high lot overlooking parts of the city. A truly lovely home in an equally lovely area of similar homes. CALL TODAY TO VIEW. $87,500.

RANDI COLWELL
SEASPRAY PROPERTIES LTD.
477-7131 (24 Hrs.)

2.5 Acres Of Privacy

Great property for animal lovers. This 2.5 acres has a mixture of rock, trees and clearings with a very interesting 2- or possibly 3-bedroom renovated older home. The house is loaded with charm and character and will suit those with a taste for something a little different. Immediate possession available. Asking price $68,500. Act now before it is gone. To view call:

DONNA BARTON
SEASPRAY PROPERTIES LTD.
477-7131 (24 Hrs.)

NEAR THE SEA $298,000

Gorgeous views of ocean and mountains from this immaculately-kept home in every respect. Truly a gardener's delight, situated on almost 1 acre treed lot. 4 bdrms., 3 baths and many more extras. A must to see inside. Please call

GRETA HOFMEISTER
477-7131 383-4755

GORDON HEAD NEW LISTING

Great family home in Gordon Head, close to all schools, racquet club and University. First time offered. This home boasts underground sprinkler, shake roof, old brick facing with cedar siding. $109,500.

SPENCER LEE
386-3124 598-0061

FANTASTIC HIGH ON A HILL

A most fascinating home. Completely finished and located close to downtown, 4 Bedrooms, rec. room and secluded. Price $148,900. MLS.

SPENCER LEE
386-3124 598-0061

$98,500

WOW! 5 Bedrooms. Builder's own home. Sea glimpses. Built-in vacuum system. Rec. room with fireplace. Exceptional finishing. 1½ baths. You must see this one.

SPENCER LEE
386-3124 598-0061

FIRST TIME OFFERED

Exceptional 3-B.R. home on quiet cul-de-sac in Colwood. The quality is excellent and condition better than new. Basement is almost completely finished with LARGE family room, extra 4-pce. bath and much more. Asking $92,500. Phone for more details

477-7131 RALPH LEVY 721-3346

3 ACRES 1850 +/- SQ. FT.

West Saanich area — 4 bdrms., family room, sunroom and room for horses. 35 fruit trees, lots of timber. 180-sq.-ft. greenhouse with automatic 220-volt control. Phone or details and to view.

477-7131 RALPH LEVY 721-3346

NEW HOMES $100-$200,000

Choice areas of city, these homes are currently under construction. Too many details to list here. Phone for information and use our SOLID SOLD program to facilitate your new purchase.

477-7131 RALPH LEVY 721-3346

NORTH SAANICH HOME AND ACREAGE

Large 6-year-old, 3-BEDROOM family home situated on 2.06 ACRES of level land. An ideal location for chickens, cows, horses and pets. Close to schools and shopping. An excellent buy! Inquire now.

$129,000
Maureen Pickup
477-7131 ANYTIME

SOUTH OAK BAY BORDER

Cosy no step 2 bedroom bungalow. Excellent quiet location. Steps from village. Could be immediate possession. By owner $[illegible]. 386-5131 598-4634

250 HOUSES FOR SALE

MacLeod & Associates
REALTY WORLD.

FERNWOOD AREA $54,500

Two bedroom home on a large corner lot (47x104), R-2 zoning. Walking distance to town. The interior has been tastefully redecorated. Large storage building in the back yard. For private viewing of this new listing, call:

Brenda Ellis
381-8131 388-5464 Pgr. 837

Gorge Character $99,500

Just listed, this fine old Queen-Anne styled residence still retains dark panelling, maple floors, and huge porch of yesteryear! Two BRs, large LR, DR with sideboard intact, 2 FPs on main. Up, self-contained suite of 2 BRs, view LR (FP), kitchen with balcony and 3 piece bath. All this, plus full basement and fantastic 104 x 110 lot on quiet street. (MLS) For details and appointment to view, call:

Helen Estlin
381-3131 388-5464 Pgr. 528

$59,900 Surprise Inside

Just move in and enjoy this 3 bedroom rancher situated on a largelot. All updating and decorating has been finished with loving care and quality. When you drive by 924 Le Quesne Ave. (near Goldstream Village), you will see that the yard and gardens are awaiting your imaginative touches. Call now for private viewing.

Linda Schaumleffel
381-3131 388-5464 Pgr. 842

HOUSE & COTTAGE $49,900

Just listed, two bedroom, full basement home close to town in excellent condition with new wiring and plumbing. An excellent investment property or family home. Call now for appointment to view.

Brenda Ellis
381-3131 388-5464 Pgr. 837

NEW LISTING $74,500

A terrific opportunity to own a large country styled lot — partially landscaped. The added bonus — a lovely three bedroom home with a rock fireplace in the living room. The dining area features floor to ceiling windows with a great view, brick feature wall and a Franklin fireplace. A must to see! Call now to view.

Brenda Ellis
381-3131 388-5464 Pgr. 837

ARDMORE $157,500

Located on the beautiful Saanich Peninsula, 3 extra large bedrooms, 4 baths. Spacious and designed for comfotable living and entertaining. The close to an acre property is landscaped for easy care. An exceptional value at $157,500. Courtesy to realtors.

Brenda Ellis
381-3131 388-5464 Pgr. 837

Island Homes Realty Ltd.
345 COOK STREET
386-7545

BEAUTY PARLOR PLUS LOVELY 5-BR HOME NEW ON MARKET $99,750

WELL ESTABLISHED BUSINESS ON A MAIN TRAFFIC FLOW ROAD OFFERING AN EXCELLENT BUSINESS OPPORTUNITY FOR THE RIGHT PERSON PLUS LOVELY ACCOMMODATION FOR YOUR FAMILY. FOR FURTHER INFORMATION, CALL PATRICK SNOW, 592-3931 OR ISLAND HOMES REALTY LTD. 386-7545.

OPEN HOUSE SATURDAY & SUNDAY 671 McLELLAN PLACE

An immaculate two year old one level home offering three bedrooms, spacious kitchen with dining area. Living room and separate utility room. Landscaped yard with private patio. Ideal starter or retirement home. $64,900. Out Glanford, right onto Kenneth, right onto McLellan.

BILL CARNEGIE
386-7545 652-3627

REDUCED AGAIN to $44,900

Three bedroom character home on sunny Vic West lot. Owner wants quick sale to move up-island. Excellent value — act quickly.

Graham Ireland 595-8845

HOBBY FARM

Ideal for horse lovers. Over 14 acres of cleared level land, fully fenced. A gorgeous 5-year-old home, custom-built. Spanish motif with 2220 sq. ft. on the main floor with further development down. This home offers 3 bathrooms, 6 bedrooms, 3 fireplaces and many, many other outstanding features and situated within 8 miles of city centre. Outbuildings include 9 stall barn, double car garage, smoke house, greenhouse and other buildings. This property realistically priced at $264,800. For information call Patrick Snow, 592-3931 or 386-7545. Island Homes Realty Ltd.

VIEW ACRE NEAR BEACH
6 year old custom built home near ferries and airport. $124,500 by owner. 656-5045.

2 BEDROOM HOUSE, SIDNEY, 74' wide lot, well treed, landscaped, quiet area, by owner. $67,000. 656-6246.

7 YEARS OLD, 3 BEDROOMS, full basement, Thetis Lake area, $45,000 mortgage at 9¼%. $67,900. 478-8762

FAIRFIELD REALTY LTD.
Call the Fairfield Specialists
1295 FAIRFIELD RD. 383-7744

BY OWNER, SIDNEY AREA House with in-law suite. $69,900. 656-7726

250 HOUSES FOR SALE

BOORMAN'S
612 Fort St. 386-7521
2045 Cadboro Bay Rd. 595-1535
BOORMAN INVESTMENT CO. LTD.

SOUTH OAK BAY TREED SECLUSION COUNTRY LANE TRULY EXCEPTIONAL

Truly an outstanding character residence combining English Tudor with superb modern architecture. The residence is sited on a beautifully landscaped garden lot, with circular driveway and mature shrubery. Inside the gracious entrance foyer leads to the entertainment sized living room with marble fireplace and French doors to sun patio, den and fireplace, wet bar and panelled in oak. Separate dining room leading to the finest gourmet kitchen you could ever desire. Now a family room with fireplace overlooking a 21'x38' heated pool with its own barbeque and kitchen facilities. Adjoining office and atrium plus two bedrooms on the main floor, up the open staircase to 3 bedrooms, plus sewing room. The master is 17'x27' with connecting sauna, sun patio, ensuite, walk in closet and fireplace. Priced at $475,000. Appointments to view EXCLUSIVELY with

GORDON ADAMS
Bus. 595-1535 Res. 592-1353

SOUTH OAK BAY CHARACTER AND TRADITION

Is the theme to this fine, 2 storey, 3-bedroom residence situated on a picturesque treed and garden lot. The main level boasts of a large foyer, entertainment size living room with fireplace, separate dining room, family kitchen with sunporch and a family den with another fireplace, plus a full basement. Asking $139,900. View this exclusively with:

GORDON ADAMS
Off. 595-1535 Res. 592-1353

FERNWOOD CHARM GARDEN LOT $54,500

Excellent 1½ storey, 3-bedroom home in a convenient location near all schools, stores and buses. This home features open staircase to upstairs large living room, family sized kitchen which is up to date and hot water heat. Fully fenced lot with fruit trees and garden area. To view please call:

GORDON ADAMS
Off. 595-1535 Res. 592-1353

FOUL BAY ROAD

Oak Bay border. Three-bedroom home with large dining room and living room. Convenient location, close to Safeway, recreation centre. Good as residence, excellent investment. Listed exclusively for $63,500.

OLGA ZACHARY
Off. 595-1535 Res. 592-2265

OAKCREST CEDAR HILL $94,500

BACK ON THE MARKET, a four year old 2 story home, situated on a quiet street in a very pretty area. There are three bedrooms, (master ensuite), spacious living and dining rooms, bright kitchen. The lower level has rec room plus more space ready for development. High bright location offers City views. Well priced — call quickly.

PETER DUECK
Off. 386-7521 Res. 478-9909

GORGE/ARCADIA ATTRACTIVE

Sound 2-bedroom, full bsement home. Hardwood and plaster. About 1200 square feet on main. Duplex-zoned. $74,700. MLS. Call:

JOHN HOLMS at 386-7521

BEFORE YOU BUY DRIVE BY 4008 WISETON $73,900

Trim, cosy, comfortable and attractively landscaped 2-BR bungalow with full bsmt. and 18x15 panelled rec room on quiet little street a short block from the bus and McKenzie elementary school. 19x12 LR with FP and big 15x11 kitchen with eating area. Assumable 10½% mortgage. (MLS)

386-7521 JOHN PLATT 383-2700

BIG BUT COSY ⅓ ACRE LOVELY AREA

Comfortable, restful, older 2-storey home in delightful rural atmosphere near big farm with excellent city bus service each way at door. 2 blocks from Glanford elementary school and just 10 minutes from downtown Victoria. LR, DR with FP, den, family RM off kitchen, 3 BRs, plus big front and back glassed-in sun porches. Approx. 2400 sq. ft. plus full bsmt. with drive-in garage. 15,000 sq. ft. lot may be subdivided to create additional corner building lot. Plan available. Full details on request. Clear title. $97,000. (MLS).

386-7521 JOHN PLATT 383-2700

STRATA TITLE DUPLEX

Large modern 2,000 sq. ft. five bedroom up and down Strata Duplex on large lot. Lower level has been almost completely professionally developed and would make a very spacious 2 bedroom in-law suite. Electric heat. Located in quiet area of Swan Lake, close to park. Open to offers on asking price of $77,900. Don't miss out on this one. Call now — Hugh Yerex 479-8169 or 592-2407. (MLS).

MARGETTS & GOWER
OAK BAY PROPERTIES LTD.

GORDON HEAD TORQUAY DRIVE

Five year old West Coast contemporary located close to all levels of school and recreation centre. Two levels, with 1430 square feet on main, living room, dining room, and large sundeck, all with view of Mt. Douglas. Spacious kitchen with eating area and new dishwasher, 5 bedrooms, family room with rec area, 2 fireplaces, 2½ baths. Double carport. Large assumable open mortgage at 10½%. $122,500. 477-4244.

GOVT HOUSE

BY OWNER $169,500

Elegant unaltered turn of the century 4-BR Tudor in park like setting. Gleaming oak floors, original panelled walls, gorgeous gas converted to electric brass chandeliers, 3 fireplaces, formal dining room, with connecting pantry, music room. Charming summer house with large old brick fireplace for summer entertaining, overlooks sunken side garden. 1562 Richardson. 595-1734.

3-bedroom home, 5-years old in Shawnigan Lake Village, 1176 square feet with ¾-basement and carport, corner fireplace, dishwasher, built-in vacuu—flo and concrete driveway, large landscaped lot. Offers on $62,900. Open house this weekend. L12-743-9561.

OPEN HOUSE SAT & SUN 1-4

DEAN PARK ESTATES

Do you like skylights, open lofts and the West Coast styling? See this 2000 sq. ft. home with the extras that set it apart. Situated at 8803 Portland Pl., a quiet cul de sac in the prestigious subdivision of Dean Park Estates that overlooks Sidney.

PRICED LOW $139,500
JORDAN MILLS
bus. 386-6434
res. 656-4365

250 HOUSES FOR SALE

OAK BAY OPEN HOUSE

SUNDAY, 1:00-4:30

1624 HAMPSHIRE RD.

Nestled in the heart of Oak Bay, this older 3-bedroom character home has retained all its original warmth and charm: featuring a large entry, separate living and dining rooms each with fireplace; family-sized kitchen recently remodeled including custom oak cabinets and built-in dishwasher. A large 12¾% Mtg. that must be assumed. If your looking for quality and character, in a super location puts this on your must see list. Just listed at $104,900. Sorry, no preview showing.

SAANICH PENINSULA

JUST LISTED

2110 BAKERVIEW PL.

This well maintained newer 3-bedroom, 1½ bath, full basement home (4th BR or den down) is situated on a large 80x177 landscaped lot. L-shaped living room-dining room, W/W throughout; modern kitchen with E.A.; raised hearth stone fireplace; large sundeck. Vendor has purchased. Realistically priced at $79,500.

ROCK BAY

LIGHT INDUSTRIAL

A 2-bedroom older home of over 1150 sq. ft. located on a 30x120 lot zoned M-2. At 584 John St. Bring us an offer on the asking price of $48,500. MLS.

Contact:
Murray K. Lawson
592-2912
Pager 825 388-5464
Park Pacific Inv. 383-4124

10¼%/3 YEARS

$53,000 mortgage on full price of $105,000 buys a new energy saver, 3 bedrooms, cedar front, spacious home. Drive by 3986 Hopkins (off Cedar Hill X Rd. at McKenzie). Viewing appointment 479-9592.

BRENTWOOD
3 bedroom home on quiet cul de sac, full basement, thermo pane, heatilator, heavy insulation. Rural view. Large lot. Close to amenities. 10¼% mortgage due in '83. $90,000. 1368 Rafiki Way, 652-4849

SOOKE RIVER RD. EXCEPTional property 2 miles from the provincial park, almost 3 acres of lovely forest and sunny private beach. Large newly built artistic home. Must be seen. Sale by owner. $145,000. 642-3791 or 385-3521.

BY OWNER, NEAR COLWOOD Golf Course, 11-year old, 3-bedroom home. $95,000; $15,000 mortgage at 9¼% assumable. Drive by 2304 Marlene Dr.

FOR SALE BY OWNER
3 bedroom house on large lot, brick fireplace; on Goldstream Park. $67,500. 478-0779

IMMACULATE 3 BEDROOM strata duplex in Colwood, $55,900 full price, assumable 10¼% mortgage. Call to view 478-4058

3-BEDROOM BUNGALOW, 1248 Fairfield Rd, good holding property.

TEN MILE POINT, ABSENtee owner in town to sell large seaview home. 477-7751.

PRIVATE, JUBILEE HOSPItal area, large lovely 3 bedroom home, 1833 Newton St.

3 BEDROOM RANCHER WITH view, Sooke, heatilator, 100'x110' lot, asking $62,900. 642-4847.

SIDNEY, 2 BEDROOMS, DINing room, fireplace, lot 50x120 (1½ years old) $63,500. 652-3516.

253 COUNTRY HOMES and PROPERTIES

LONELY

Metchosin's finest — If you're retiring and wish seclusion, or if you wish to give your children the country feeling, this lovely acre is for you. The house is vacant, ready for warmth. 3 or 4 bedrms, 3 baths, family room, large LR, 2-car garage, parking for 5 more. The quality of this home cannot be replaced for the asking price of only $136,900. Call now for an appointment.

BOB FARRELL 386-3124
SEASPRAY PROPERTIES LTD.

EXCEPTIONAL PROPERTY

BACK ON MARKET. SALE FELL THROUGH. MUNNS RD. Just Gorgeous 7.2 Acre., 3-BR modern character residence combining fabulous design with perfect comfort and patent quality construction. Features include Master BR with built-in Jacuzzi and 4-pce. ensuite, sunken LR with adjoining lounge and built-in bar, central decorator kitchen with separate breakfast and dining areas, ground level sundeck, w/bar-be-cue. The property is picturesque, secluded and features a separate cottage, barn and lg. fenced paddock. The entire home is in new condition and is located much closer to town than the price would indicate. This property sold quickly last time amid a rush of interest. If you are looking for the buy of a lifetime please call now on this incredible value. $159,000 (MLS).

GARY WILLIANS 384-8001 (on pager)

OLYMPIC MT. WATER VIEW, new architect designed executive quality custom built cedar home. Split levels. Over 2800 sq.ft. of uniqueness plus 700 sq. ft. sundecks. Beautifully landscaped (pond, rock gardens, gates), fruit trees, vegetable garden on 2.1 acres. 2 road frontages. $189,000. 478-0731

6.6 PRIME AREAS HELMCKen hospital area. 4070 Granville Avenue. Old 4 bedroom, nicely updated character home. Out buildings. Creek through property. Offers on $172,000. 479-2057

$23,900. 3.11 SECLUDED acres overlooking the Sooke Hills. Road and building site roughed in through treed property. 642-3262

GORDON HULME LTD.
Sidney Saanich Peninsula
656-1154 2444 Beacon Ave.

253 COUNTRY HOMES and PROPERTIES

AFFORDABLE 5 ACRES ON INTERURBAN ROAD

Comfortable farmhouse is located well back from the road. Fenced for horses with various outbuildings incl. a 24x30' shop and underground fuel storage tank. Located within 4½ mile circle from Victoria, yet priced at only $159,900. TRY THIS: $80,000 to $100,000 down and owner will carry balance of 1st mtge. at 9% interest only for 3 years.

DICK HOWES
652-1852 656-5584
BLOCK BROS. REALTY LTD.

SUPERBLY CRAFTED LOG HOME PRIVATE ACRES

Delightful private and quiet on lightly treed 5.72 country acres. Spcalous and very well constructed log home with massive rock wall fireplace, beautiful pegged oak flooring in entertainment size living and dining rooms. Large country kitchen with built-in barbeque. Small outbuildings. Plus double carport and workshop. Cleared area for gardening. $139,000. Exclusive.

DAVE VOGELGESANG
477-1841 388-5464 PGR # 760
BLOCK BROS. REALTY LTD.

24 Acres, Timber 2 Homes

Total seclusion on this unique treed property. Located midway between Sooke and Jordan River. Main residence with 10 acres, is a 4 level post and beam home with 1650 sq. ft. of finished area. Heatilator fireplace, shake roof, double attached garage and much more. Second dwelling is a 2 bedroom cottage with 14 acres that's presently rented. Main residence vacant, considerable timber value. Asking $200,000. Contact BILL KOZAK at 642-3709 or CASTLE PROPERTIES LTD. 386-6164.

NATURAL BEAUTY PEACE AND SERENITY

If you seek country living with full facilities close by, this hillside 20 acre farm offers a 1680 sq. ft., 2 bath, 5 bedroom custom log home with loads of extras. Large covered sundeck, fruit cellar, wood/electric heating, full basement, carport. Spectacular valley view. 12 acres cultivated black soil, fenced, tree fringed meadow with small stream. Will trade for smaller home or revenue property. Unrushed life style, friendly Okanagan-boundry community. $110,000. Phone K&M Brandly, 604-442-2341. or PO Box 1652 Grand Forks, B.C. V0H 1H0

CAN'T FIND IT IN VICTORIA?

I have it in Mill Bay, only 5 more minutes drive than Sidney or the Western Communities. A 5-bedroom family home on ½ acre, close to the beach and all that fishing. A nicely landscaped yard and all for only $69,900. Call me to view today.

JERRY ESKES
PEMBERTON, HOLMES LTD.
RES. 478-5667, OFFICE 384-8124

EXCEPTIONAL HOBBY FARM

Fabulous Royal Oak location. There is just under 9 acres of beautiful gently rolling land. The home is a true WEST COAST CONTEMPORARY of the highest standards. If you're looking for seclusion, with acreage, this is as close as you can get to town. Price $295,000. MLS.

CALL ME! SPENCER LEE
386-3124 598-0061
SEASPRAY PROPERTIES LTD.

WHITTOME'S

3 ACRES $129,500

Ideal for children, animals, space for all kinds of wonderful games. Level lot, some trees. Tastefully renovated 2-storey, 4 bdrm farm hse. plus 29x28 workshop. Save energy: heatilator fireplace, dble glazed windows, extra insulation, low taxes. Happy Valley. ML.

388-4271 Ruth Lukaitis 477-5306

HOBBY FARM BY OWNER. Kids are grown, I offer a 4 bedroom home, extensively renovated, including new drilled well, septic system, roof, insulation and more. Wood heat with oil backup. Fruit trees, berries, solar green house, organically-gardened. Outbuildings including stable, on paved road within two miles of Duncan, walk to school, parcel consists of three separate lots, one with approved building site for future income, relative home or sale. $77,500. No agents please. Phone 112-748-3875.

COUNTRY HOME FANTASTIC WATER VIEWS

Large country home with 4400 sq. ft. finished. Spacious balcony full length of home. Three bathrooms. Five bedrooms and great entertainment home. Family room rec. room. Parking for seven cars and motorhome. Come view with me. Secluded View Royal.

Pat Forbes 477-4118
Ocean City Realty Ltd. 381-2233

32 ACRE CATTLE FARM

Lovely flat well-drained land. Completely rebuilt home. All new barns, garage 7 storage. This is a new listing. Please call for more information. Realistically priced at $690,000. NEW MLS. Easy financing.

Ben Greig 598-3105
Morris Murray 721-5485
388-6275 Pager 2747
Ocean City Realty Ltd: 381-2233

COUNTRY LIVING JUST LISTED

Delightful Tudor style home on 2.4 acres near 17 mile house, sooke Rd. Self contained in-law suite. Rural atmosphere. House 5 years old, insulated. $109,500 (MLS). For appointment to view, call

DAVID SCOTT
385-3435 479-4405
P. R. BROWN & SONS LTD.
762 Fort Street

10.69 ACRES

Central Saanich on Central Saanich Road. ALR at present. Great Potential. Build one home and horse barn now. Later? Who knows? Asking $14,500 per acre.

VIDCO 388-4232

10 ACRES 4 MINUTES TO ROYAL OAK

Beautiful water views. Approx. 3 acres suitable for pasture. Well treed. $99,000 with terms.

R. M. GEDDES
Northern Pacific Realty Ltd.
479-1687

ROLLING ACRES

Close to Keating X Rd. Commercial development. Gently rising acreage with a nice older home and large greenhouse. This is a new MLS listing and is priced to sell quickly at $250,000.

Ben Greig 598-3105
Morris Murray 721-5485
Ocean City Realty Ltd. 381-2233

SAANICH PENINSULA PROPERTIES LTD.
2354 Beacon Ave. Sidney
656-4002

253 COUNTRY HOMES and PROPERTIES

OPEN HOUSE SUN. 2-4 3807 DALLIMORE RD.

Contemporary 5-bdrm. home with over 2700 sq. ft. of living space, featuring: 1. kitchen with eating area; 2. well insulated, electrically heated; 3. 3 full baths; 4. M.bdrm. with dressing rm. and vanity; 5. R.I. rec room with F.P. and room for your own ideas. An excellent family home. Offered at $129,900.

ROSA SIEGENTHALER
386-3231 478-8788
Block Bros. Realty Ltd.

2 Acre Ranch Surprise $76,500

Just listed, not just acreage, but a livable older Lindall Cedar home plus outbuildings, and fenced for horses, etc. A back-to-nature special on side street near Happy Valley Rd., ideal for a brave handyman. Move in and do as much work as suits your tastes. A dandy investment at an as-is price. M.L.S. Call:

Helen Estlin
381-3131 388-5464 Pgr. 528
REALTY WORLD
MacLeod & Associates

SPELL IT OUT

When you have something to sell, the easiest way to find a buyer is to spell it out in print! You do that by placing a low-cost Classified Ad in the newspaper, telling our readers what you have to sell. We'll help you! Give us a call today at 386-2121.

Crochet A Shawl!



The shawl's the perfect topping for breezy days, dinner.

Nifty-Thrifty! Takes less than 12 ounces of synthetic worsted. Crochet this lacy shawl in an all over flower design that's easy to memorize. Pattern 683: directions.

$1.75 for each pattern — cash, cheque or money order. Add 50¢ for each pattern for first-class mail and handling. Send to: Victoria Press Ltd., Pattern Dept., 109 Crockford Blvd., Scarborough, Ontario, M1R 5B4. Print plainly pattern number, your name, address.

NEW! 1980 NEEDLECRAFT catalog. Value packed! Over 170 designs—all crafts. 3 free patterns printed inside. Send $1.00

132-Quilt Originals	$1.50
131-Add a Block Quilts	$1.50
130-Sweaters-Sizes 38-56	$1.50
129—Quick/Easy Transfers	$1.50
128-Patchwork Quilts	$1.50
127-Afghans 'n' Doilies	$1.50
126-Crafty Flowers	$1.50
125-Petal Quilts	$1.50
124-Gifts 'n' Ornaments	$1.50
123-Stitch 'n' Patch Quilts	$1.50
122-Stuff 'n' Puff Quilts	$1.50
121-Pillow Show-Offs	$1.50
117-Easy Needlepoint	$1.50
116-Nifty Fifty Quilts	$1.50
115-Ripple Crochet	$1.50
113-Instant Gifts	$1.50
110-16 Jiffy Rugs	$1.50
109-Sew & Knit	$1.50
108-Instant Macrame	$1.50
106-Instant Fashion	$1.50
105-Instant Crochet	$1.50
103-15 Quilts for Today	$1.50
101-Quilt Collection	$1.50

253 COUNTRY HOMES and PROPERTIES

5 ACRE SECLUSION CLOSE IN

Excellent, 2 year old electric heat residence with about 2100 sq. ft. developed to provide 4 bedrooms, 3 baths, spacious L-shaped living room/dining room. Fully carpeted. Thermopane throughout. Lower level has large area for further development, including a roughed-in second fireplace. New 40'x16' barn and considerable fencing for the 7 head of cattle currently being run. About 15 newly planted fruit trees. Delightful seclusion and tranquility near Camosun College off Interurban. Offers invited on $172,500. ML.

BILL REMPLE
658-5794 477-1841
BLOCK BROS. REALTY LTD.

SACRIFICE—4,000 SQUARE feet of high calibre design and workmanship; several massive fireplaces; 4½ secluded view acres. $230,000 value——will take a big loss to relocate by September. 478-7296, trades considered.

6 ACRE METCHOSIN FARM, house, barn, mobile home, fruit trees. $118,000 478-9819.

Reach the right customers every day. Advertise in Classified.

256 WATERFRONT PROPERTIES

WATERFRONT ESTATE SUBDIVIDABLE

Approx. 3.6 acres of southern exposure waterfront in North Saanich, 1300 feet of waterfront, and a 5600 sq. ft. home. The possibility of subdividing two 1-acre lots off does exist leaving the existing home with 700 feet of waterfront. Please call for details.

9 ACRES WATERFRONT CHEMAINUS

Plus an additional view lot. This exceptional property has just been put on the market at a price of $350,000. MLS.

CALL ME! SPENCER LEE
386-3124 598-0061
SEASPRAY PROPERTIES LTD.

FISHERMEN & SAILORS . . . IT'S BREAK TIME!

Did you ever want your own private spot for picnics or weekend retreats convenient to you while you were out at sea, yet close to home? Here is your only opportunity to take advantage of such unique property on Discovery Island, a short hop from Oak Bay. Make your offer on this 8.41 acreage before it's too late! For further information, please call:

Noel Gray
REALTY WORLD
381-3131 388-5464 Pgr. 419
MacLeod & Associates

APPROX. 600 FT. WATERFRONT

Situated in Central Saanich this 10-acre parcel should be sold rather quickly. Older large family home completely and expensively updated. A massive new studio with offices etc., 2½ acres of formal garden, the balance is fenced and cross fenced for livestock, new barn. There is a great deal more to say about this one so please call for information. Offered at $1,000,000. New MLS. Easy financing.

Morris Murray 721-5485
388-6275 Pager 2747
Ben Greig 598-3105
Ocean City Realty Ltd. 381-2233

TWO WATERFRONT HOUSES

In the beautiful Comox Valley. Ideal water and mountain views. House (1) 3 bdrms, FP, extra large LR, DR, newly broadloomed, completely redec. in and out. House (2) extra large 1 bdrm, carpet throughout, gas furnace, rent $190 monthly. Owner will leave all existing draperies, new fridge, stove in both houses. Must sell for health reasons. Full price for both prop. $77,500. Owner will hold mortgage with reasonable downpayment. 656-7078.

WANTED

Property, Waterfront. Buyer flying in July 26th. $100,000 cash down on holding waterfront with rentable home, or purchase acre or so of waterfront, or waterviews of Saanich Peninsula, Malahat, Brentwood or Sidney. Call LYNETTE DELAHUNT 477-7121 or 592-9224.

SUMMER PLACE

for Doctor and young family, up to 2 hours driving. Call LYNETTE DELAHUNT 477-7121 or 592-9224. A. E. LEPAGE WESTERN LTD.

WATER VIEWS WITH WATERFRONT 10 ACRES $69,500

At 17 Mile Road on the southern slope of the Malahat, turn right, then left onto Rocky Mountain Road. Wooded and wonderfully rugged with potentially splendid water views over Finlayson Arm with more than 350 feet of waterfront. For more details,

JACK THOMAS, 382-8101 or res. 385-2119.
National Trust (3440-A Douglas)

MAGNIFICENT WATERFRONT NORTH SAANICH

Slate entrance, sunken living room with stone fireplace, sea view dining room. Spiral staircase to master bedroom (ensuite), 2 more bedrooms. Den, hardwood floors and rock fireplace. 2½ baths. .39 of an acre peace and quiet. To view call:

477-1841 ERNA ELLSAY 477-5705
BLOCK BROS. REALTY LTD.

OPEN HOUSE 3667 PARK DRIVE METCHOSIN RD. TO FARHILL TO PARK SUN 2-4

Super spacious family home on ½ acre with gorgeous views of bird sanctuary and ocean. Large basement with room for further development. Many extras. Asking $139,000. Exclusive. For more information call:

ANNETTE WALLS 656-4891
MONTREAL TRUST 656-3924

WATERFRONT WANTED!!

for several bonafide purchasers looking for properties in the $200,000 plus range in the Saanich Peninsula. I have sold 3 waterfront properties this year and need more. If you are considering selling, please call me immediately for a confidential no-obligation interview.

RUTH CROSLAND
477-0191 595-5677
Royal Trust

SALMON OWN 450' WATERFRONT

On 2.6 acres of good soil, timber, driveway, well, perked, hydro, all for your dream home. Above Juan de Fuca, serene views to Olympic Mountains, short distance to Victoria. Call NOW — waterfront becomes like gold. George Brieter 478-8493 British American Realty 385-1431.

PRIVATE CASH BUYER seeks waterfront residence in Oak Bay, Uplands or Ten Mile Point. Reply to Victoria Press Box 393

256 WATERFRONT PROPERTIES

SAILORS AND FISHERMEN

Deep water moorage at Willis Point on Brentwood Bay, your own wharf and float, a comfortable cottage and a paved driveway. This 1.28-acre parcel is offered at $105,000. Immediate subdivision potential. Call me for details.

652-3006 Alex Davidson 479-1667
J. H. Whittome & Co. Ltd.

"HUNTLEY LODGE"

Gracing over 100 feet of usable Brentwood waterfront. Superbly appointed executive, Westcoast contemporary, DR 22.5 ft. long for gracious hospitality. Penthouse suite on upper level. Ample parking on land and sea. Offered at $275,000. New MLS. Call LYNETTE DELAHUNT 477-7121 or 592-9224.
A.E. LEPAGE WESTERN LTD.

APPROX. 55 ACRES WATERfront timberland, 6 miles from Long Beach, West coast Vancouver Island. ¾ mile shoreline, fantastic geese and duck shooting, salmon fishing, 1½ million board feet first growth cedar and hemlock. Ideal wilderness retreat, or can be logged and developed. $180,000. Will consider offers. Triple E Construction. 382-5094

10 ACRES

1100 ft. on SAANICH INLET. Highland District. Holding property at only $100,000 and easy terms from owners. Allan Kleinman 388-7868, DUNSMUIR PROPERTIES.

EXCEPTIONAL PROPERTY, 2 miles from Sooke Provincial Park, almost 3 acres of lovely forest and sunny private beach, large newly built artistic home, must be seen. Sale by owner, $145,000. 642-3791 or 385-3521.

WATERFRONT LOT, SHAWNIgan Lake, east side, reduced from $39,000 to $34,000 firm. 382-3914.

MUST SELL WATERFRONT lot, Piers Island. Present all offers. Owners have purchased other property. 477-5741.

VICTORIA WATERFRONT PROPERTIES INC.
388-4477

WILLIS PT. WATERFRONT. $165,000. 652-2008, 656-6112.

258 CONDOMINIUMS

LAUREL POINT Victoria's Celebrated Inner Harbour

Four of Victoria's most luxurious! Spacious uncomplicated life, security, beauty and proximity too all Victoria offers.

DALE IRWIN

presents Laurel Point from $109,500-$125,000. Allow yourself to be pampered! If anyone is wanting to trade or list properties in Laurel Point, please call:

REALTY WORLD MacLeod & Associates

381-3131 388-5464 Pgr. 840

Stroll Through The Park

Across from Beacon Hill Park is this beautifully bright corner, 2 BR, 1½ bath suite. Features include brick FP, large patio and ensuite, washer and dryer. Kitchen is well equipped with dishwasher and insinkerator plus new fridge and stove. Priced well at $75,900.

ANITA RUTKA
REALTY WORLD
381-3131 388-5464 Pgr. 846
MacLeod & Associates

LAUREL POINT

Immaculate owner occupied 4th floor suite, pool and Garden side. Spacious 2 BR, 2 bath (MBR 4 pc. ens.) 6 appliances, insuite laundry. Solid investment offering easy life style with security. Downtown Inner Harbour convenience, immediate possession. $105,000: ML. View with

HERB McDANNOLD 384-6768
the Permanent 382-9191

LAUREL POINT

7th Floor, SW exposure. Views of Straits, Olympics and Harbour entrance. Immaculate owner occupied suite — immediate possession. 2 BR, 2 bath (MBR 4 pce ens.) appliances, in suite laundry facility plus approx. $10,000. Bit in extras. Solid investment, carefree lifestyle with security. Downtown Inner Harbor convenience. $131,000. Call. MLS.

HERB McDANNOLD 384-6768
THE Permanent 382-9191

3 BDR. CONDO $32,500

Just listed— Bright and Clean. 3 BR. — Large balcony — w/w throughout. MLS.

DOLORES MILES
477-0141 652-2735

ESQUIMALT $46,000

Delightful main floor corner suite in desirable adult bldg. 2 BR's, (master ensuite) double windows, handy to shopping and on bus line. MLS. TO VIEW PLEASE CALL:

ELEANOR BRAY
477-0141 592-1130
CONNY YASEY
477-0141 477-8751
The Permanent

KITCHEN WINDOW

This bright and beautiful 1 bedroom ground floor corner suite is absolutely immaculate. Built in 1979 but only occupied for 2 months, this suite must now be sold. It's features include an exceptionaly well

C-15

258 CONDOMINIUMS

10½% MORTGAGE
On this spacious three bedroom Townhouse. Ideal for the young family. $55,000. To View Call—
Ruth or Ben Bennett 478-0118
Century 21 Suburban
478-8316

BRIGHT, 1 BEDROOM, CORNER unit, Sears area, stove, fridge and dishwasher. $23,000 first mortgage at 10¼% to October '82. Asking $38,500. 479-6134.

853 SELKIRK. SPACIOUS, 2 bedrooms, plush carpeting, 3 superior kitchen appliances, in suite laundry, adult amenities. $55,000. 381-6760, 642-5457.

WATERFRONT
Lovely 2 bedroom condo, Oak Bay. No agents please. 595-5534 before noon or after 4pm.

WANTED TO PURCHASE—Orchard House apartment. Private. 642-5944, 592-7285 after 4pm.

259 TOWNHOUSES

GRAND OPENING

BRENTWOOD VILLAGE TOWNHOMES

1184 Clark Road
Brentwood Bay

18 Two-Bedroom Homes
Priced from $67,900 to $69,800

OPEN TO VIEW
SAT. & SUN. 1:30-5
DAILY 2-4:30

Featuring:
—Three models
—Enclosed garages
—Wood-burning fireplaces
—Dishwashers
—Vaulted ceilings
—Five-year Hudac Warranty
Directions: Clark Road off West Saanich Rd., one block North of Wallace Drive, in the heart of Brentwood Village Shopping area.
Another superb residential development by Hugo Hucker Construction Ltd. and

VICTORIA REALTY LTD.
386-3585 or 652-9155

P.R.B
P. R. BROWN
AND SONS LTD.
"People to See"

TOWNHOUSE

Across the road from Royal Colwood Golf Course. A nice location, 3 bedrooms. One and one-half bathrooms. Living room with fireplace. Dining room with sliding glass doors to patio. 3 year old. One mtge. of approximately $44,000 at 11¼%. Full price $57,500. See:

PETER BROWN
385-3435

3 BEDROOMS
$59,900

Immaculately kept—with about 1400 sq. ft. Living room, dining room, modern kitchen with dining nook having glass doors opening onto a private patio. 1½ bathrooms. Basement with laundry. For details, please call:

385-3435 JOHN EVANS 477-4452
P. R. BROWN & SONS LTD.
762 Fort Street

Canyon Village
2 Townhouses

Your choice of 2 and 3 bedrooms, with private patio, fridge and stove included. Ideal for young family with playground for children. Assumable 11% mortgage and vendor will consider a second (to qualified purchaser). $47,900 and $48,900.
— Anita Rutka
381-3131 388-5464 Pgr. 846

Get Away From The Madness!

of the City! Own your choice of a 2 or 3 bedroom townhouse. Great for a young family. Very quiet with playground for the kids! Fridge and stove, wall to wall carpeting, patio for barbequing. $47,900 and $48,900.
Anita Rutka
REALTY WORLD
381-3131 388-5464 Pgr. 846
MacLeod & Associates

OPEN HOUSE
SAT. 2-4 P.M.
1010 ELLERY STREET

Comfort and spaciousness spell value in this 3 bedroom, 1½ bath townhome. Under 2 years old and in as new condition these homes offer a safe family environment on a quiet cul-de-sac near parks, schools and shopping. Come see what $53,900 will buy on todays market. I'm sure you'll be impressed. Excl. — 5% C.C.A. Certified.

GARY BRIDGE 384-6119
PATRICK SUPEENE
478-6294
Realspan Properties Ltd.
388-6454

SAXE POINT TOWNHOUSE
F.P. $56,500

3 bdrm., two bathrooms, fridge and stove included. Bring the pets and children. Large assumable mortgage. Try $11,000 down.
386-3231 LYLE FRASER 656-6198
Block Bros. Realty Ltd.

CHILDREN WELCOME
PARKSIDE GARDENS

Playground — swimming pool for adults and kids. Private patio. Treed forecourt!! 3 bedrooms, 4 pce. bath upstairs. L. Room, D. Room 2 pce. bath, utility rm. Kitchen with 2 appliances on main. Vacant. Neat tidy unit in this popular complex which offers lots of accommodation for $43,900. New M.L.S. Call JOHN RUSSELL today 382-8101 or res. 386-9574.
National Trust
(344C-A Douglas)

UVIC

Bright corner unit. Large kitchen with E.A. and sundeck open to fenced patio. Living-dining room with brick F.P. and overlooking green areas. 3 spacious bedrooms up. Full bsmnt. with finished family room; laundry facilities, and large STORAGE ROOM. 1½ bathrms. $69,900. EXCL.
479-1667 Mary McGuire 479-7668
J. H. Whittome & Co. Ltd.

$64,900

Close to UVic, this 3 BR Townhouse offers 1½ bath, dining room, sundeck off living room, thermopane windows, drive-in garage and basement could be easily developed. Assumable $39,900 1st. mortgage at 11¼%. Call today.
Clifton Mak 479-0788
Ocean City Realty Ltd. 381-2233

259 TOWNHOUSES

$34,000

Ground floor with laundry. THREE bedroom accommodation just a few blocks from beautiful Fleming Beach. Drive by 477 Lampson and phone to view.
HELEN DARLING
479-4334 477-1841
WIN DOUGLAS
383-9902 477-1841
BLOCK BROS. REALTY LTD.

JAMES BAY TOWNHOUSE

Bright, attractive 2 bedroom townhouse. Fireplace, basement and fridge, stove and drapes included. J. G. BAILLIE 479-4594 or NATIONAL TRUST 595-2121 MLS.

OWNER DIRECT $69,500
McKenzie at Glanford. Over 1300 sq. ft., multi-level 3 bedroom, 1½ bath townhouse. Coloured appliances. Fireplace. 10½% mortgage. 479-2731 between 2pm-9pm.

BURNSIDE-TILLICUM TOWNhouse, 3 bedroom, 1½ bath, private patio, major appliances, pool, $39,900. Private sale. 479-6527.

ORCHARD HILL, 3 BEDROOM, 1½ bath, basement, rumpus room, fridge, stove, dishwasher, pool, $62,900. 595-1428

263 GARAGES FOR SALE, RENT OR WANTED

5 MATURE MUSICIANS NEED practice area with access to electrical outlets. Between 5-7pm. 386-6373 or 382-2462.

GARAGE FOR RENT, NO MEchanical work. Esquimalt. $20. 595-6834.

GARAGE WANTED
384-1268

265 HOUSES WANTED TO BUY

SAANICHTON—BRENTWOOD

Modern home needed with lower level for elderly mother, no steps. Spacious rooms up and down, to, $90,000. Desire assumable mortgage. Quiet street, not cul-de-sac. Call JUNE ANDREWS 477-7121 or 595-1143.

WANTED

I have buyers looking for homes in $50,000 — $70,000 range, and $125,000 — $195,000 range. If you would like to deal with a sincere and hard working realtor, give me a call. Remember, it never hurts to inquire. Satisfaction guaranteed. Call STAN SIPOS 477-7121 or 383-3859. A.E. LEPAGE WESTERN LTD.

Calgary Couple

Require a two or three-bedroom home close to buses and shopping yet on a quiet street. Good garden area essential. Maximum $90,000 cash. Call CHRIS GREIG, 386-1296 or PETER VINCENT 383-5578 at CASTLE PROPERTIES LTD. 386-6164.

Retired Victoria Couple

Want to move to a smaller home within the 4-mile circle. Must be in good shape. Maximum $75,000 cash. Call CHRIS GREIG 386-1296 or PETER VINCENT 383-5578 at CASTLE PROPERTIES LTD. 386-6164.

WANTED

1. S X S duplex with full basement in a good residential area — up to $90,000.
2. 2 or 3 bedroom bungalow preferably with an in-law suite in the Fairfield or Oak Bay area. — up to $100,000.
3. 2 Bedroom Condominium, close to town, on a quiet street — up to $65,000.

If you are thinking of selling and want results, call CONNIE CHRISTIANSEN anytime at 592-5334 res. or 382-8101.
National Trust (3440-A Douglas)

WILLOWS BEACH

I have a hard-to-please client, very interested in locating a 2 bedrooms smaller home with charm and a large garden area in the Uplands Gate/Willows Beach area. The home is much more important than the price. If you have such a property, please call PETER VINCENT at CASTLE PROPERTIES LTD. 386-6164 or at my home 383-5578.

NO STEP

3-BEDROOM RANCHER OR BUNGALOW URGENTLY REQUIRED. POSSESSION END OF AUGUST. PLEASE CALL:
DON SINGLEHURST
477-0191 479-9990
ROYAL TRUST CORP.

JAMES BAY AREA

Required by Sept. 1. Three bedroom town house or small home up to $60,000. If you can help please call Bill Carnegie at
ISLAND HOME REALTY
Office 386-7545 Res. 652-3627

I PROMISE

To spend a minimum of $400 per month advertising if I have the job of selling your home. For more information call:
Ben Greig 598-3105 or 381-2233

CALGARY RETIRED

Urgently require 2 or 3 bedrooms with a full basement close to bus line. Up to $100,000 cash.
BEN GREIG 598-3105 381-2233
OCEAN CITY REALTY LTD.

PRIVATE PARTY WISHES TO purchase 2 or 3 bedroom home, prefer Sears area but will consider any area except Vic West or Esquimalt. OK if needs renovations. Possession date very flexible. 595-6382.

DUPLEX WANTED
SIDE X SIDE
Up to $95,000 call
ROMA MOLYARD 384-4827
Royal Trust 384-8001

Character home within 4-mile radius. Interior work required no problem. Up to $85,000. Call MELODY VILLENEUVE, OCEAN CITY RLTY. 384-8563 or 381-2233.

HAVE 32' MOTOR YACHT built by Philbrooks, fully equipped, value $40,000. For sale or exchange for real estate in Gordon Head. First time on market. 477-8804

CASH CLIENTS
Wish to buy home with 2-3 bedrms. Basement if possible. Phone Victor Wong 592-5454.
Byron Price and Assoc. Ltd.

SELL TODAY
Investors have cash available for homes under $75,000. Call LEE WROBEL 385-1431
British American Realty Ltd.

CASH PAID
If your home is suitable for rental purposes call my Agent Randy Small 388-6275 pager 2283. British American Realty.

YOUNG COUPLE WITH FAMily wish to purchase 3 bedroom house with basement in the Western community, under $52,000. 478-8282

HOUSE IN OAK BAY OR nearby area, direct from owner Victoria Press Box 493.

268 LISTINGS WANTED

I NEED HELP!

My 2 bedroom house on Daisy and my one-bedroom house on Kestheven and Darwin have sold leaving me with anxious buyers on the price range of $40,000-$70,000. If you are thinking of selling — now is the time. Please Xcall PHYLLIS COUTTS at 598-3327 or 388-9567 for an estimate without obligation.
JACK MEARS
OAK BAY REALTY LTD.

268 LISTINGS WANTED

3½% TO SELL YOUR HOME

Valuation—No obligation
Douglas Hawkes Ltd. 384-7128
Len Thomas (Sr.) 384-9176

270 EXCHANGE REAL ESTATE

WATERFRONT!!

1¾ acres, 151 ft. on the water. Nice 2-BR home, wonderful sweeping views. Sell, or exchange for small acreage, etc., as part part payment. Asking $150,000. Phone
H. Bitterman
Ocean City Realty Ltd. 381-2233

10 ACRES, GOOD SOIL, MILL Bay area. $44,900 exchange for similar real estate value. 388-6876.

271 LOTS FOR SALE

Park Pacific

42 NEW LOTS NOW OPEN FOR VIEWING

Choose your new home site now while selection is the greatest. All treed lots in a beautiful natural setting, some with spectacular ocean views of Haro Strait, Mount Baker and the Gulf Islands.

Located in North Saanich on the slopes of Mount Newton adjoining John Dean Provincial Park. Fully serviced ⅓ acre lots priced from $40,000.

Entrance close to Panama Leisure Centre on East Saanich Road. From Pat Bay Highway turn off McTavish. Site office open daily 10:30 to 4:30.

656-7041
or
Bob Young
388-5464 Pager 828
383-4124 anytime
Park Pacific Investment Ltd.

13 LOTS

Each approx. 1 acre. Well treed and serviced with water, tele. and hydro. 5 lots O.K. for Mobile Homes, 12 miles past Sooke Village off Woodhaven. Only $13,500 to $15,500.
MIKE MYERS 478-6349
Pager 388-6275 # 799
Block Bros. Realty Ltd.
478-5561

WEST COAST ROAD

2 Lots of approx. one acre each. One fully treed, one cleared. $22,000 and $24,000. On paved road, Hydro, well water at approx. 100 ft.

DO YOUR OWN THING on 3 view lots, also several builder owner lots. Available in Central Saanich, for custom lots. Available in Central Saanich, for custom homes.

SHAWNIGAN LAKE

3 lots together, $14,900 each. Near lakeshore and with beach access. One treed, two cleared. Call RALPH KELLER, 385-9741. for driveby address.
HENDERSON REALTY LTD.

SWINERTON'S
REALTY WORLD

HOLDING PROPERTY

39 acres — East Sooke. Near 17 Mile House. Asking $79,000.
SUSAN & JACK BETTS
477-4042 oour 385-2481
Swinerton's Realty World

NORTH SAANICH
2 GORGEOUS ACRES

backing on North Hill Regional Park. High ground, but not steep. Many huge cedar, maple, fir and arbutus. Access road is in. Well as been drilled. The ideal secluded setting for your new home. $59,000.

DENNIS L. JAMES
598-6014
Pemberton, Holmes Ltd.
384-8124

LAST CHANCE

These lots are not going to be around long, so act now! 3 Lots overlooking Cedar Hill Golf Course, with city and mountain views. Price range 45-48 thousand. Call today.
Paul Bregg 383-9865
Charman Pacific Realty
385-9765 (24 hrs.)

BROADMEAD

Visit us at our office-display home, 950 Royal Oak Drive
8:30 A.M.-5:00 P.M. 658-5291
Or Call
JEANNIE DEWHURST
384-8001 (24 hrs.) 658-8980
Royal Trust Co.

"UPLANDS"

Superb one half acre vacant residential lot. One of the remaining few; $165,000.

BRENT D. EWING
388-6454 658-5661
REALSPAN PROPERTIES LTD.

NORTH SAANICH
BEAUTIFULLY TREED LOTS
$36,500 - $39,500

Each acre lot backs onto a 60 ACRE WILDERNESS PARK reserved for the exclusive use of the lot owners at LANDSEND ESTATES. Services to include Municipally maintained roads and water mains. 12% Financing available with 20% down. For details or brochure call
Rick Hawkes — D. Hawkes Ltd.
382-1754 384-7128

5 BUILDING LOTS
NORTH QUADRA

Quiet and very pleasant residential area. Two road frontage lots and 3 large panhandle lots (2 are over ½ of an acre). Servicing to be completed by pruchaser. Package offered at $175,000.
DAVE VOGELGESANG
388-5464 477-1841
PGR # 760 OFFICE
BLOCK BROS. REALTY LTD.

1 Acre Building Lot
Level Lot Cleared

Property perc's and has 30 gpm min. well, and has electricity. Go north on West Saanich Rd. past Deep Cove Trading, turn east on Laurel and follow to the end, you will see my sign. Sales Welcome
LARRY LINEHAM
595-6134 384-8075 # 687
NATIONAL TRUST 595-2121

Effortlessly Easy!

Printed Pattern



9014
10½-22½
by Marian Martin

Gently draped neckline, cut through at waist, then a soft straight fall to the hem. We promise this dress will fit and flatter your effortlessly.

Printed Pattern 9014: Half Sizes 10½, 12½, 14½, 16½, 18½, 20½, 22½. Size 14½ (bust 37) takes 3 yards 45-inch.

$1.75 for each pattern — cash, cheque or money order. Add 50¢ for each pattern for first-class mail and handling. Send to: Victoria Press Ltd., Pattern Dept., 109 Crockford Blvd., Scarborough, Ontario, M1R 5B4. Print plainly pattern number, your name, address.

MORE clothes for LESS MONEY—it's still possible when you sew. Send now for our NEW SPRING-SUMMER PATTERN CATALOG. Over 100 styles, free pattern coupon. Catalog, $1.

107 Instant Sewing	$1.50
128 Patchwork Quilts	$1.50
129 Quick/Easy Transfers	$1.50
130 Sweaters Sizes 38-56	$1.50
131 Add a Block Quilts	$1.50
132 Quilt Originals	$1.50

271 LOTS FOR SALE

1 ACRE STRATA LOTS
North Saanich. Price range $35,000-$42,000. Piped water, power, private parkland adjoining. Terms available.
477-2330, 652-3790
652-2445, 479-4686

1-AC. TREED

In lovely Sheringham Estates, just 13 mi. past Sooke, on Hydro, phone, water and paved road. A beautifully-treed lot with seaview. Driveway is in. Asking $18,900.
Frank Wills—388-7868
DUNSMUIR PROPERTIES LTD.

SUPER SEAVIEWS

in lovely Dean Park, elevated 42 acre lot in well-established area. Great value at $64,500. Call to view:
RUTH CROSLAND
477-0191 595-5677
Royal Trust

WEST COAST ROAD

2 Lots of approximately one Acre each. One fully treed, one cleared. $22,000 and $24,000. On paved road, Hydro, well water at approx. 100 feet. To view call RALPH KELLER 385-9741 HENDERSON REALTY LTD. MLS.

CENTRAL SAANICH. 7 LOTS on Azurene Place off Cultra Avenue in Saanichton. Follow East Saanich Road or Wallace Drive to Cultra Avenue and turn west. Quiet Cul-de-Sac. New on the market. Priced from $35,800 to $38,900. 652-1426.

REDUCED FOR QUICK SALE. Woodley Road, private, treed, quiet country atmosphere, southern exposure, close to St. Michaels University School and Lansdowne campus. $69,500. 477-0252. Courtesy to realtors.

OVER AN ACRE

On Sooke River. New listing well priced at $27,900.
Alex Tait 381-2233 or 598-0485

SALTSPRING ISLAND

1 acre serviced lot for sale, Vesuvius area, Sunset & Mountain View Dr. $24,000. 112-537-2660

DEAN PARK

Terrific view, ⅓ acre, cleared. Lot 5, Mainview Terrace. $68,900. Look and call collect Doug Bishop, 403-481-2137 Edmonton

TWO GOOD BUILDING LOTS, off Shelbourne, on 1639 Knight St. Close to Simpson Sears. Approximately 10,000 square feet each. Asking $36,000. 727-2595.

SOOKE. TWO SPACIOUS properties, partially wooded, good elevation, on quiet road. 2 to 3 acres. 642-5508

CLEARED VIEW LOT, 79'X105' with all amenities, Central Saanich, $42,000 cash. Phone 592-9611.

METCHOSIN, 5 ACRA PANOramic view lot of Victoria and Straits, with arable land, $63,000. 478-5466

SPARKLING OCEAN VIEWS ½-acre in resident. area, $29,500. 658-8687.

3 SEWERED LOTS, VICKERY Road, View Royal. $38,000-$40,000. 479-9168.

SERVICED LOT, CORNER OF Sonria and Jasper. $49,000. Phone 721-3040 after 5pm

WATER AND CITY VIEW LOT, within city limits. Inquire 384-1051.

273 PROPERTY FOR SALE

1 ACRE WITH VIEW
$79,900

A very attractive high property with oak and fir plus a view of tranquil Langford Lake. A 3 or 4-bdrm home that needs minor fixing up. A super holding property.

JERRY ESKES
PEMBERTON, HOLMES LTD.
RES. 478-5667 Office 384-8124

2.51 ACRES
EAST SOOKE PARK

Corner of Eliza Rd. and East Sooke Rd. Pleasant treed acreage with gentle grade. Good building sites with views over Sooke Basin. Very close to public beach access and approximately 1 mile to East Sooke Park. Good timber, mostly cedar and fire. $37,500.
DAVE VOGELGESANG
477-1841 388-5464 PGR # 760
BLOCK BROS. REALTY LTD.

LANGFORD LAND POTENTIALLY COMMERCIAL

Approx. 230 Ft. FRONTAGE x 184 ft. deep. Langford is a vital area: Why wait till important FRONTAGE with good depth is all gone? Principals only please at $275,000.
JOHN RUSSELL
382-8101 National Trust 386-9574

2½ ACRES

7 miles past Sooke Village on Westcoast Rd. Parklike setting with cleared building site. Includes 2-bedrm. mobile home in excellent condition, plus small "cabin in the woods." Close to boat launching in saltchuck. Hydro on ppty. Firm price of $49,500.
479-1667 DOUG RELF 479-5761
J. H. Whittome & Co. Ltd.

SPECULATORS WISH

to find at least one of these opportunities in his lifetime. Farm, right on city's very edge. Exciting, challenging, true, wonderful potential. Asking, terms at $392,000, majority 10% mortgage. You have never found a better.
Phone H. Bitterman
Ocean City Realty Ltd. 381-2233

NORTH QUADRA

1⅔ ACRES. Provisionary approved subdivision. Low cost of development because no roads. Includes small fix-up house. Price: $187,800.
479-1667 Marion Foster 384-5908
479-1667 Wilf Davis 658-8884
J. H. Whittome & Co. Ltd.

3.7 ACRES

Half of this parcel is fertile land ideal for horses or garden, on balance, a good home for owners and 2 other RENTAL COTTAGES to make this an excellent business proposition. $225,000.
Allan Kienman 388-7868
DUNSMUIR PROPERTIES

2.3 ACRES

Magnificent Views
Excellent building site
Absolute privacy
City power and water
20 minutes from city
Asking $68,000
Telephone 477-5617

VIEW PROPERTY

5 ACRES unobstructed OCEAN VIEW (sub-dividable), located at WILLIS POINT overlooking BRENTWOOD BAY. Full price $123,900. TERMS. A. Klenman 656-4242, Dunsmuir Properties, 388-7868.

Gabriola Island

Foreclosure sale. Four 5 acre parcels and one 9 acre parcel. Priced from $15,000. Beautiful view property, close to beach, 112-247-9406

APARTMENT ZONED QUARter acre in Sidney, block from waterfront. Sea views. Walking distance to city centre. Very rentable cottage on property. 656-5755

1 HECTARE IN ENCHANTING East Sooke, make an offer. Approximately $35 per metre. 642-5053 Ed.

½ ACRE LOT ON MAYNE Island, close to Ferry Terminal. Ocean view. Make an offer on $13,900. Phone 595-3359

PROPERTY, "ICE CAVES", Lillooet District, 100'X100'X300'. $25,000. (206)736-6171

274 PROPERTY WANTED

Properties over $300,000 required. Farms, motels, apartments, sea-view properties, etc. This is an immediate requirement. Please call me now
ADRIENNE DENHAM
386-3231 386-9028
BLOCK BROS. REALTY LTD.

SUB-DIVIDABLE PROPERTY

We are looking for sub-dividable property in Saanich Peninsula, Metchosin or any city area. Fair market value with a quick decision. Call STAN SIPOS 477-7121 or 383-3859. A. E. LEPAGE WESTERN LTD.

VIEW PROPERTY WANTED!
ADRIENNE DENHAM
BLOCK BROS. REALTY LTD.
386-3231 386-9028

CASH

Bonified builder-developer wants lots and land for subdivision. Quick decision. Phone Kasapi Construction 386-6191 anytime or 592-6081 res.

HELP - UNITED PENTECOStal group needs a church to rent or buy or cheap property to purchase. Colwood/ Langford area preferred. Any information would be appreciated. 478-0802 or 478-2224.

WILL TRADE 26' TOLLY craft on commercial or industrial property.
Phone Reg Midgley, 385-8756.

PRIVATE PARTY WISHES TO purchase large lots or acreage close in. 477-4439, 382-8655.

CASH FOR SUBDIVIDABLE land. D. Hawkes Ltd., 384-7128.

280 ACREAGE FOR SALE AND WANTED

MT. NEWTON X ROAD
—Minimum 10 acres
—Panoramic views
—Privacy plus
—Priced from $115,000
Call for complete details on this exclusive listing with
DARRYL YOUNG at
388-5464 pager 526
JACK MEARS
OAK BAY REALTY LTD.

WILDLAND

I have buyers for view and waterfront properties in the Gulf Islands. Accessible timberland. Vancouver Island or the Queen Charlottes. Prompt, prompt action promised. Call LYNETTE DELAHUNT 477-7121 or 592-9224 A. E. LEPAGE WESTERN LTD.

280 ACREAGE FOR SALE AND WANTED

40+ ACRES
SOOKE
$125,000

Here's a super property near 17 Mile House on the Sooke Road. There are beautiful ocean and Olympic views from several sites on the property. There's even a picturesque small version of the Sooke potholes running through the land. Logging road access to the property which may be subdivided in 10-acre parcels. Phone me now about possibilities of lot averaging. MLS.
KEN HIGHTON
477-7291 (Bus.) 385-9235 (Res.)
or 384-8075 (Pgr. 1259)
D.F.H. REAL ESTATE LTD.

5.76 ACRES
HEAVILY TREED
SECLUSION

This brand new exclusive listing is priced "Red Hot" for immed. sale. Very quiet and ultra-private grounds in North Saanich. Fully covered with trees and undergrowth. Hiking or horseback trails throughout—Views of Marina from building site with some clearing. Open to offers on asking price of $90,000. New Excl.
DOUGLAS EUBANK
477-0141 477-8610
HEATHER GAMMON
477-0141 385-8814

ONE ACRE
NORTH SAANICH

This lot is nicely treed with water hook-up, paved road, hydro and phone. Full Price $36,000.
DON MILLS
656-3164

Knowles
The HOME Team.
384-8101

MOUNTAIN VIEWS

Secluded 5 acres gently sloping, treed lot close to town and shopping. Good sandy soil and drainage for farming purpose. Asking only $29,000. Call BILL LATIMER today 477-7121 or 656-2355.

TWO ACRES PLUS
WATER VIEW

Only $27,900 for this scenic rugged lot in area close to Victoria yet selcuded. Mature towering firs caress the sky. Call BILL LATIMER today 477-7121 or 656-2355. A. E. LEPAGE WESTERN LTD.

Sea Breeze
Ocean-Mountain
Views

Next to salmon fishing and clam digging on 10.35 or 6.7 acres with good soil, timber, driveways, well, perked, hydro — ready for your country home, but close to Victoria. Those view properties become a treasure. Call NOW! George Breiter, 478-8493, British American Realty, 385-1431.

145 ACRES

Prime acreage in 2nd growth timber. It is located just off Sooke Rd. beyond the 17 Mile House. This acreage backing onto the watershed, has a small creek running through the centre plus old road. Vendor may consider your trade or equity on the asking price of $250,000. For complete details contact:
388-4434 RICK KINNIS 477-9394
WESTMONT REALTY (1980) LTD.

WANT TO UNLOAD A NUISANCE PROPERTY?
1 to 10 acres wanted. Suitable to put storage barn and small workshop on. Must be rural and treed. Consider Central Saanich, Munn Road, Burnside or Prospect Lake area. Vendor to accept small down payment with annual lump sum reduction. Property need not be pretty. An easy quick sale to the right offer is needed immediately. Maximum $50,000. 479-5344.

WILKINSON RD. ACREAGE

3.1 quiet, secluded acres only 20 minutes from downtown. Old cottage on property rented for $190 p/mth. $88,000. MLS. To view call
DAVID SCOTT
Res. 479-4405
Off. 385-3435 (24 hrs.)
P. R. BROWN & SONS LTD.

SPECULATORS WISH

to find at least one of these opportunities in his lifetime. Farm, right on city's very edge. Exciting, challenging, true, wonderful potential. Asking, terms at $392,000, majority 10% mortgage. You have never found a better.
Phone H. Bitterman
Ocean City Realty Ltd. 381-2233

EDMONTON

16 acres, 20 minutes to city, beside parkland. Near beautiful lake. Power, gas and phone, well treed, water and perc. tested. $40,000. Terms. 656-1635.

SEAFRONT VANCOUVER Island West Coast 22½ acres, ½ mile of waterfront including sheltered anchorage, beaches, abundant seafood, virgin timber, $77,000. 383-2827 or 598-1421.

60 ACRES SUBDIVIDABLE into 5 lots, sea and country views plus stream, 10 miles from Victoria, $178,000. 383-2827 or 598-1421.

HAPPY VALLEY, 10 ACRES, 1000 sq. ft. home, pasture, city water, treed, $137,000. 478-0245, 478-3370.

10 ACRE ESTATES. $44,900. Mill Bay area. Brochure 388-6876

ACREAGE NEAR QUESNEL on Abhu River. Open to offers. 384-6413

285 UP ISLAND PROPERTIES

ATTENTION HORSE LOVERS-for sale by owner, comfortable 12'x16' mobile home on 2.13 acres pasture, fenced and cross fenced. Good well, small workshop. Cozy home has 2 bedrooms, 3rd room, porch, small greenhouse attached in beautiful setting surrounded by tall cedars. Oil heater. Airtight wood heater in living room, paved driveway, $55,000 or best offer. 3368 Ridgeview Cres. Cobble Hill, 743-5354.

BAMFIELD

On West Coast of Island. Fully modern 3 BR full bsmnt home, cedar siding, Franklin FP, wrap around sundeck, etc. Close to Gov't Dock and Boat launch. Larger corner lot. Ideal for fisherman or recreation. Only $52,000 ML. Investigate now!
HERB McDANNOLD 384-6768
the Permanent 382-9191

SHAWNIGAN LAKE
24,900

1.79 Acres of treed seclusion. The well, septic system and driveway are already in. Nice high property ready to build on. Beach access just across the road. Hurry for this bargain.
GLENN OR DONNA NICHOLLS
598-7689 385-9741
HENDERSON REALTY LTD.

ACREAGE
SHAWNIGAN

Approximately 3.5 acres close to the lake (½ mile) with heavy timber. Priced to sell at $38,000. Please call ANNE EDGINGTON at 477-4531 for more details
Office 598-3321
JACK MEARS
OAK BAY REALTY LTD.

285 UP ISLAND PROPERTIES

CUSTOM BUILT 3000 SQ FT circular home that features 2 fireplaces, built-in barbecue, sauna, sunken tub in en-suite, sunken living room and much, much more. All this set on over 4 acres of land in Glenora near the Cowichan River. An exceptional opportunity at $108,000.

A 3000 sq ft 2 storey family home, situated on 3.65 acres in Cobble Hill. This home features a large family room and living room with an attractive fireplace as well as 4 large bedrooms. This property also features a 40'x28' shop suitable for servicing and storing large vehicles or boats; a barn and a year round pond. Try your offer on $117,000.

A sound, older home in Duncan, situated close to all amenities. This 2 storey home offers a good sized living room, dining room, kitchen, 1½ bathrooms and 3 bedrooms on a nice lot. It has a solid foundation and a nearly new furnace. Offered at $52,500.
John Tillie 748-8254
FAMILY HOME/REVENUE
Property-Large 6 bedroom family home or up and down duplex. Presently on approximately 1½ acres but owner subdividing ½ acre off. Will sell as whole at $129,900 or house and approx 1 acre at $115,000. 3000 sq ft living space plus covered patios and garages. Well laid out landscaped lot with many fruit trees.
Tom Burdge 743-9398
John Tillie 748-8254
H.W. DICKIE LTD.
MILL BAY OFFICE
743-4432

"BUSINESSMEN"
(Cobble Hill)

2.49 acres of Light Industrial zoned land plus six year old residence of almost 1,200 sq. ft. on each floor and almost completely developed. Property is partially treed with easy highway access. Superb situation for business and residence on same site. $139,000 with existing financing. MLS. V.R.E.B. and V.I.R.E.B. Appointments to view 1305 Fisher Road by appointment please.

BRENT D. EWING
388-6454 658-5661
REALSPAN PROPERTIES LTD.

AFFORDABLE
LAKE LIVING!
$28,000!

Ideal Shawnigan Lake retreat. 27-ft. one-owner Airstream trailer with many extras including air-conditioning on 40x20 concrete lot with built-in barbecue and lots of room for outdoor living. Commute or forget city living entirely while enjoying club privileges in Shawnigan Lake Recreation Assn. Just a short hop to private swimming and beach area — plus much more! Be the first to discover this unique opportunity with
DONNA FOSS
477-7291 384-8075 (Pgr. 504)
D.F.H REAL ESTATE LTD.

SO MUCH MORE FOR YOUR MONEY!

Why settle for a smaller home and lot in town when you can purchase this immaculate 1250 sq. ft. 3 bdrm., 2½ bath home on 1.02 acres in the Mill-Bay-Cobble Hill area, for only $86,900. Full bsmt. home is 3 yrs. old, with extra insulation, thermopane, screens, garburator, dishwasher, etc. all on a gorgeous treed, fenced lot within easy commuting distance. Exclusive with:
477-0191 DALE YOUNG 743-5119
GALE CHRISTENSON
477-0191 477-7047
Royal Trust

UP ISLAND PROPERTIES

20 wooded acres by highway, 1 mile from stores. Sayward Campbell River district. MLS. Asking $45,000. Call LYNETTE DELAHUNT 477-7121 or 592-9224.

FROM $75,000

Several large timbered acreages. Close to Victoria, easy access. Call LYNETTE DELAHUNT 477-7121 or 592-9224 A. E. LEPAGE WESTERN LTD.

Charming Country Estate

Beautiful character home on 16 acres. This is for a large family and particularly if you want to entertain. If you're looking for a 6 bedroom home, each bedroom with it's own hand basin; a formal dining room, living room, family room and huge modern kitchen with pantry plus heated pool and nicely landscaped yard. Horse barn and privacy - then call GORDON GRIER, Duncan Realty Ltd. 748-3156, res. 746-6550. Priced at $275,000.

OPEN LOTS

Come to Kinsol Valley Estates this weekend and view these 10 acre parcels. Gordon Greer will be there to show them on Saturday and Sunday from 10am-4pm. These lots are located on Mountain Rd. Cowichan Station and coming from Victoria turn left on Koksilah Rd. then left onto Howie Rd. and right on Mountain Rd. and follow the signs. For further information call GORDON GRIER, Duncan Realty Ltd. 748-3156, res. 746-6550.

WALK RIGHT IN

To this beautiful "A" Frame. All you need is the dishes, food and bedding. Completely furnished chalet 200 yards from the lower lodge on Forbidden Plateau. 12 miles from Mt. Washington and 15 minutes from downtown Courtenay. All this with tall trees and a view. $55,000.
WALLY HACKING,
RES.: 339-6191
COURTENAY OFFICE:
338-7781

170 ACRES, SPROAT LAKE, two rented houses, two good wells, 30 acres cleared, considerable timber value, some subdivision potential, a strategically-located money-maker with many alternate uses. Asking $350,000. 385-2057 or 658-8760.

BY OWNERS, WATERFRONT home at Ship's Point, ½ acre treed lot. Fresh mountain water piped in. 2,000 sq. ft. living space. All amenities. Paved road. $99,000. 112-338-8641

ENGLISHMAN RIVER

5 acre parcels with access to river for swimming and fishing. Near Parksville. Priced from $24,900. Call Ross Harvey, Century 21 Eagle Realty, 248-6191.

MAPLE BAY

Beautiful treed .62 acre lot, south facing slope. Driveway to house site completed. Septic tank approved. Municipal water. $29,500. 112-748-1926 or 748-3402

4.77 CHOICE WOODED ACRES on Cowred Rd., 35 mins. from Victoria, beyond Mill Bay. Sloping land, big firs, cedars, etc. Power and phone available. $42,000. 385-1470

BEAUTIFUL LEVEL LOT APprox. 150' from ocean, hydro, water, septic tank approved, 8x12 building on property, excellent for retirement or recreation. $22,500. 598-1288

GULF ISLAND - MUST SELL. 3½ acres, Thetis Island, beautifully treed, nearby beach and year round moorage. Best offer to $35,000. 112-749-3667 evenings.

DARLING 2 BEDROOM HOME in Mill Bay, 5½ years old, drapes and appliances included. 112-743-5661

SHAWNIGAN LAKE, LOT 76 Airbright Lane, cul-de-sac, $15,000. 478-4498

BY OWNER, 2 BEDROOM house, Mill Bay, ½ acre, $57,500. 112-743-4076

BY LOT AT HONEYMOON BAY Resort 478-2248

285 UP ISLAND PROPERTIES

Duncan Lot

Zoning allows for single or double mobile home to be placed on land. Quiet area on Castley Road, Duncan. Financing available. $15,000.
Brenda Ellis
REALTY WORLD
381-3131 388-5464 Pgr. 837
MacLeod & Associates

BEAUTIFUL
DENMAN ISLAND

Just an 8 min. ferry trip from V.I. (hourly). Over ½ acre ... Level and treed (no rock). Complete solitude and just 2 blocks from the beach ... $17,900.
592-2139 Dick James 385-2481
Swinerton's Realty World

CLASSIFIED ADVERTISING THE PEOPLE'S MARKETPLACE

290 FARMS FOR SALE AND WANTED

EXCELLENT DAIRY OR hobby farm, 2 year round creeks, free stall barn, silo, milking parlour, 3 bedroom ranch style home, rental suite, roughed in basement, 5 mjnutes from town and schools, municipal water, quiet country location. Duncan 746-5580, owner.

BY OWNER
16 Acre hobby farm
4 BR House
Numerous Outbuildings
646-2078

293 GULF ISLAND PROPERTIES

Where the Grass Is Always Green
HORNBY ISLAND
(Hourly Ferry)

1. ½-acre with power, nicely-treed, good soil, $8500.
2. Nestled in 8 acres of trees - a new modern 3-bedrooom home, some finishing needed. $62,500.
3. 7 acres of trees - some clearings - good soil, drilled well, power. $39,500.
4. Privacy on 13 acres with well-built cottage in clearing, drilled well, power. $67,500.

DENMAN ISLAND
(Hourly Ferry)

1. Waterfront ½-acre with serviced power and water, $31,000.
2. Spacious 3-bedroom home with panoramic view of Georgia Strait, wall-to-wall carpeting, two fireplaces, two baths, attached security garage. $67,500.
3. 1-acre good soil with southwest ocean view, power and water, $17,900.
4. 52 acres reaching to the sea. 400' waterfront, timber, year round stream. $92,500. ⅓ down, balance 12½%.
Phone Collect Anytime:
(604)335-2475
TEMPLE SINCLAIR or
T.J. SINCLAIR
ISLANDS BRANCH
NANAIMO REALTY CO

Deaths and funerals

305 DEATHS and FUNERALS

ALLEN — Conway Benning of Victoria, B.C. peacefully at Victoria General Hospital on July 23, 1980 in his 84th year. Survived by his loving wife, Marjorie and daughter, Margaret Burford (England), three grandchildren. Mr. Allen served as an officer in the Royal Navy in both World Wars.

Memorial service will be held Tuesday, July 29, at 11 a.m. in the chapel of St. Johns Anglican Church on Quadra Street, Victoria. Rev. D. Noonan officiating. Cremation. Flowers gratefully declined, donations may be made to the Salvation Army. Arrangements through the Memorial Society of B.C. and First Memorial Services.

BOWLES — On July 26, 1980, Francis (Frank), beloved husband of Betty Bowles of Victoria in his 75th year. Also survived by two sons; Earle, Surrey, and Clifford, Sechelt. One step-daughter, Patricia Woolls, Victoria. Eleven grandchildren and two great-grandchildren. Three sisters; Jean Pyper, Killarney, Manitoba, Lorena Best, Montreal, and Bertha Smith, Surrey. Two brothers; Fred, Rathwell, Manitoba, and Howard, Delta. Mr. Bowles was born in Treherne, Manitoba, where he farmed until 1947 when he came to Vitoria to work for the Sooke Forest Products, retiring in 1972. He was a member of the Juan de Fuca Senior Citizens Association of Colwood.

Memorial Service Monday, July 28, at 1:30 p.m. in Gordon United Church, Langford, Rev. Geoffrey Smith officiating, cremation. In lieu of flowers donations to the Canadian Cancer Society would be appreciated. Arrangements through the Memorial Society of B.C. and FIRST MEMORIAL SERVICES.

CLARK — Passed into the presence of her Saviour on July 23, 1980, Nina Mary Clark, aged 82 years, born in Devonshire, England, and a long time resident of Victoria and a member of Central Baptist Church. Widow of Henry Bourne Clark, who predeceased her in 1976. She leaves a daughter, Shirley and son, Glen; a niece, Mrs. Frances Hare; other relations and many friends.

Funeral service will be held on Monday, July 28, at 1:00 p.m. in McCall Bros. Chapel, Vancouver and Johnson Streets, with the Rev. Percy Wills officiating, followed by cremation. (Flowers gratefully declined.) Friends so desiring may donate to the Gideon Bible Society, c/o McCall Bros., 1400 Vancouver Street (385-4465).

DIGBY — On July 24, 1980, in Royal Jubilee Hospital, Mr. Albert Trevor Digby, aged 52 years, of 1585 Maple Bay Rd., Duncan, B.C. He leaves his wife, Patricia; sons, Brian, Toronto, Ont.; Bradley, Duncan, B.C.; daughters, Brenda, Kamloops, B.C., and Susan, Nanaimo, B.C.; sister, Olwen Bodnaruk, Victoria, B.C.; nieces and nephews. Mr. Digby was a long time employee of BCFP, Crofton, B.C.

Service in the St. John's Anglican Church, 486 Jubilee St., Duncan, B.C., on Tuesday, July 29, 1980 at 1:00 p.m., Rev. Patrick Ellis officiating. In lieu of flowers donations may be made to the Canadian Cancer Society, 857 Caledonia Ave., Victoria, B.C. V8T 1E6 or the Canadian Diabetic Association, 1005 View St., Victoria, B.C. V8V 3L7. Arrangements by the Sands Mortuary Limited.
SANDS — VICTORIA

FOX — John G. Dr., suddenly July 24, 1980, in Oakmont, Pennsylvania. Survived by his loving wife, Constance M.; three children, Wendy, Grant and Paul and sister, Enid LeFevre.

JACKSON — On July 21, 1980, in Victoria, B.C., Emma Jackson, born in Ireland and a resident of Victoria for many years. Predeceased by her husband, Ernest, she is survived by close friends in Victoria. She was a well known life member of the Uplands Golf Club, having won the B.C. Women's Amateur Championship and was a finalist in the Canadian Women's Amateur.

Funeral service will be held on Monday, July 28, at 3:30 p.m. in McCall Bros. Chapel, Vancouver and Johnson Streets, with the Rev. Will Dobson officiating, followed by cremation. (Flowers gratefully declined.) Friends so desiring may contribute to The Heart Fund, 1008 Blanshard Street, Victoria, B.C. V8W 2H5.

KLEIN — Suddenly, on July 23, 1980, Gerda Klein, a resident of Victoria, formerly of Duncan. Predeceased by her husband, Francis, she leaves to mourn two daughters, Mrs. Harry Horton (Eve) of Victoria, Mrs. Don Hayes (Harriet) of Duncan and their families, nine grandchildren, one great-grandchild, also a brother, Heine in Hamburg, Germany.

A family service will be held, followed by cremation. If friends so desire donations may be made to charity of their choice.

McKENZIE — On July 24, 1980, in Ladner, B.C., Catherine Alice Elizabeth McKenzie, aged 97 years, formerly of Musgrave Street, Victoria. Predeceased by her husband, Robert and son, Jack. She is survived by two sons, Bert of Victoria and Colin of Tsawwassen; one daughter, Mrs. Alice Loewen of Kamloops; 11 grandchildren; several great-grandchildren and great-great-grandchildren.

A private family graveside service will be held at Hatley Memorial Gardens with the Rev. Alex Calder officiating. McCall Bros. in charge of arrangements.

THOMPSON — On July 22, 1980 in hospital in Victoria, Mr. Sander (Sandy) Thompson aged 83 years of 918 Collinson St., formerly of Creston, B.C., Rimbey, Alberta and Frontier, Saskatchewan. He leaves his loving wife Audrey; 3 sisters in U.S.A. and 1 nephew in Portland, U.S.A.

Funeral service will be held on Monday, July 28 at 2:15 p.m. in McCall Bros. Chapel, Vancouver and Johnson Sts. with the Rev. Percy Wills officiating, interment at Royal Oak Burial Park.

WAKARYK — In Royal Jubilee Hospital, July 24, 1980, Mrs. Lily Wakaryk, aged 58 years, of 2512 Douglas Street, residing in Victoria for 20 years; formerly of Banff. Predeceased by daughter, Mavis Christine and son, Richard Andrew, she is survived by her husband, Nicholas; brother-in-law and sister-in-law, William and Beth Wakaryk, Parksville; one niece and four nephews. She served with the A.T.S. during the Second World War in England.

Funeral service will be held on Tuesday, July 29, at 2:15 p.m. McCall Bros. Chapel, Vancouver and Johnson Streets, with Padre Hugh Mortimer officiating, followed by cremation. (In lieu of flowers, donations if desired, may be made to the Cancer Fund, 857 Caledonia Street, Victoria, B.C.)

WRIGHT — Margaret of Saanichton, B.C. peacefully at Saanich Peninsula Hospital on July 23, 1980, in her 74th year. Survived by her husband, Denys; one son, Gordon (Esquimalt); one daughter, Mrs. Denise Pauls (Chilliwack); seven grandchildren; one great-granddaughter, also one sister, Ethel Williams, of Victoria, and a brother, Arthur, Deep Cove.

Memorial service will be held Tuesday, July 29, at 1:30 p.m. in St. Mary's Anglican Church, Saanichton. Rev. T. Futter officiating. Cremation. Flowers gratefully declined, donations may be made to the Canadian Cancer Society, 857 Caledonia Avenue, Victoria, B.C. V8T 1E6. Arrangements through the Memorial Society of B.C. and First Memorial Services.

308 CARDS OF THANKS

The family of the late Flora Scott wish to express their sincere appreciation to their many friends and relatives for the kindness and sympathy extended to them in the loss of their beloved mother. Also their heartfelt thanks to the staff of Mount Tolmie Hospital and Doctor J. W. Cooper and Reverend Percy Wills. — Mrs. W. Garriock.

WELHAM — Mrs. Lily Welham, Mrs. Dorothy Todd and Mrs. Ann Martyn wish to thank most sincerely their many relatives and friends for the beautiful flowers and other expressions of sympathy, tendered in the recent loss of David, a dearly loved husband, father and granddad. Our thanks also to Doctors James Houston, Duxbury and Atkin.

HALL — We wish to express our sincere thanks and appreciation to our relatives, friends and neighbours for their acts of kindness, Messages of sympathy, cards and donations during the loss of our dear wife and mother Edith. Your thoughtfulness will always be remembered. — Ben, Peter and Judy.

OUR HEARTFELT GRATItude and appreciation to Rev. Rogers, the doctors and nurses at Royal Jubilee Hospital and the many expressions of sympathy over the loss of Kay Gray, wife, mother and grandmother. Harry Gray and family.

309 IN MEMORIAM

LAMBERT - In memory of Mrs. Betty Lambert (Thorsteinson) July 25, 1978.
Mom, you taught us the joys of laughter,
With the wisdom of understanding too.
You gave all of us your love and patience,
And left us rich with memories of you.
Missed by Betty-Anne, Sherry, Sandy, Dinie, Judy and our families.

PATTERSON-In loving memory of our beloved Florence, who departed this life July 26, 1972.
Treasured thoughts of one so dear,
Often bring a silent tear.
Thoughts return to scenes long past,
Years roll on, but memories last.
Her loving family.

310 FUNERAL DIRECTORS

Sands
Since 1912
24 Hour SERVICE
Visiting Until 9:30 p.m. Every Evening
Ask about the LIFE APPRECIATION Funeral Service
We Care About Vancouver Island Families

VICTORIA	388-5155
SIDNEY	656-2932
COLWOOD	478-3821
DUNCAN	746-5212
LADYSMITH	245-2331
NANAIMO	753-2032
PARKSVILLE	248-3238

LAVERNE and MASON SANDS

Sands

McCall's
PRIVATE SERVICE
McKENZIE
Mrs. Catherine A. E.
MONDAY
CLARK
Mrs. Nina Mary
1:00 p.m. FLORAL CHAPEL
THOMPSON
Mr. Sander (Sandy)
2:15 p.m. FLORAL CHAPEL
JACKSON
Mrs. Emma
3:30 p.m. FLORAL CHAPEL
TUESDAY
WAKARYK
Mrs. Lily
2:15 p.m. FLORAL CHAPEL
McCALL BROS. Funeral Chapels
JOHNSON AT VANCOUVER STREETS
For Funeral and Pre-Arrangement Information Phone 385-4465

Haywards (B.C. Funeral Co.) Thomson & Irving
Funeral Chapels
1625 Quadra St.
386-3505

CUNNINGHAM FUNERAL CHAPEL
1155 FORT STREET
Phone 384-5512 or 384-8626
Offering dignified moderate service for all. Geo. S. Cunningham, owner, manager.

FIRST MEMORIAL SERVICES
Serving the Public and Exclusive Area Undertakers for the Memorial Society of B.C.
658-5244

311 MONUMENTS

STEWART MONUMENTAL WORKS LTD.
ESTABLISHED 1896
Marble fireplace and tabletops
1403 May St. 384-3452
"Memorial of Distinction"

Mortimer's Monuments
383-6421
709 KINGS RD. (at Douglas)
FOUNDED 1877

312 FLORISTS

DAISY CHAIN Florist
382-2512

NOTICE OF APPLICATION FOR CHANGE OF NAME

NOTICE is hereby given that an application will be made to the Director of Vital Statistics for a change of name, pursuant to the provisions of the "Change of Name Act," by me: Kate Ronne Flint of 918 Jenkins Avenue in Victoria, in the Province of British Columbia, as follows: To change my name from Kate Ronne Flint to Kate Ronne Rasmussen.

Dated this 23 day of July, A.D. 1980.

Kate Flint

Transport Canada / Transports Canada

SEALED TENDERS for the project or services listed below, addressed to the undersigned at 739 West Hastings Street, Vancouver, B.C., V6C 1A2, and endorsed with the project name and number, will be received until 3:00 p.m., Vancouver time, on the specified closing date. Tender documents may be obtained at the office of the undersigned, Room 405, 739 West Hastings Street, Vancouver, B.C.

Project No. 2-F-35 — Site Development and related work for Radar Installation near Sandspit, B.C.

Closing Date: 3:00 p.m., Vancouver time, August 14, 1980.

Deposit: $25.00 certified cheque.

Description of work: Site grading, construction of portland cement concrete foundations for radar tower, strip foundations and slab foundations and construction of wood stairs and entrance platforms for trailers.

Tender documents may also be seen at the Amalgamated Construction Association of B.C., 2675 Oak Street, Vancouver, B.C.; Construction Association Plan Services, 3785 Myrtle Street, Burnaby, B.C.; Construction Association of Victoria, 1075 Alston Street, Victoria, B.C.; and Nanaimo Construction Association, 4—2232 Wilgress Road, Nanaimo, B.C.

INSTRUCTIONS

Deposit for plans and specifications must be made in the form of a CERTIFIED BANK CHEQUE to the order of the Receiver General for Canada, and will be released on return of the documents in good condition within 14 days from the date of tender opening.

To be considered each tender must be submitted in duplicate on the forms supplied by the Department, and must be accompanied by the security specified on the tender documents.

The lowest or any tender not necessarily accepted.

F. B. WONG,
Regional Superintendent,
Materiel Management,
Canadian Air Transportation Administration.
Telephone: (604)666-1378
Telex: 04-54320

NOTICE OF APPLICATION FOR CHANGE OF NAME

NOTICE is hereby given that an application will be made to the Director of Vital Statistics for a change of name, pursuant to the provisions of the "Change of Name Act," by me, Wai-Hin Lok, of 1157 Hilda Street, Victoria, B.C., as follows: To change my name from Wai-Hin Lok, known as Francis Locke, to Francis Locke.

Dated this 11th day of July, 1980.

Wai-Hin Lok

SHIPPER NOTICE

The undersigned carrier has made application to increase rates and charges in his filed tariffs.

Subject to consent by the Motor Carrier Commission, proposed rates will become effective on or after 18 August, 1980.

Proposed rates may be examined at the offices of the undersigned carrier.

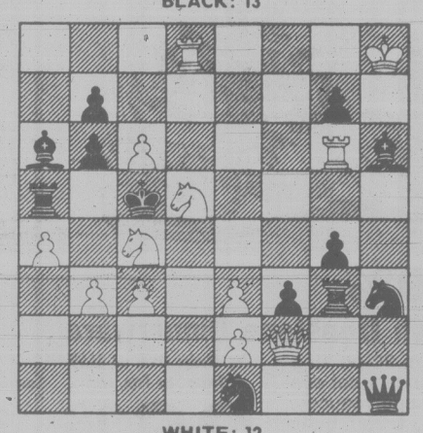
Representation may be made to the Superintendent of Motor Carriers, Burnaby, B.C., up to 1 August, 1980.

H. H. Williamson, for
Doman's Transport Ltd.
Doman's Freightways Ltd.
Doman's Marpole Transport Ltd.
Doman Industries Ltd.
435 Trunk Rd., Duncan, B.C.
Phone: 748-3711.

CHESSMASTER

By GEORGE KOLTANOWSKI
International Chess Master

PROBLEM
By Alex Casa, France
BLACK: 13



WHITE: 12

White to play and mate in two moves. Solution below.

★ ★ ★

YOUTH TO THE FORE

Here is a game from the Youth Tournament, Zurich, April, 1980.

WHITE: R. Jost
BLACK: W. Berchtold

1.	P-K4	P-Q3
2.	P-Q4	N-KB3
3.	N-QB3	P-KN3
4.	P-B4	B-N2
5.	N-B3	0-0
6.	P-K5	N3-Q2
7.	P-KR4	P-QB4
8.	P-R5	PxQP
9.	QxP	PxP
10.	Q-B2	PxP
11.	PxP	BPxP
12.	B-B4 ch	P-K3
13.	BxP ch	K-R1
14.	N-K4	Q-K2
15.	RxP ch	KxR
16.	N3-N5 ch	Resigns (a)

(a) 16 . . . K-R1; 17. Q-R4 ch, B-R3; 18. QxB ch, K-N2; 19. Q-R7 mate.

★ ★ ★

THE CODELCO OPEN

The Codelco Open in Lima, Peru, held in April, saw Hernan Salazar, Peru, win the 42-man tournament with 6 points, ahead of Silva of Chile and Cifuentes of Cuba 5½ points each. Araya of Chile and Najdorf of Argentina placed third with five each. Here's a game from the Codelco.

WHITE: Najdorf
BLACK: Salazar

1.	N-KB3	P-QB4
2.	P-KN3	P-Q4
3.	B-N2	N-QB3
4.	0-0	P-K3
5.	P-B4	N-B3
6.	PxP	PxP
7.	P-Q4	B-K2
8.	PxP	BxP.
9.	N1-Q2	0-0
10.	N-N3	B-N3
11.	NN3-Q4	R-K1
12.	NxN(a)	PxN
13.	P-N3	B-R3
14.	R-K1	N-K5
15.	P-K3	Q-B3
16.	B-KR3(b)	NxBP!
17.	KxN	RxP
18.	RxR	R-K1
19.	B-QB1(c)	QxR
20.	Q-B2	B-Q6!
21.	QxBP(d)	RxR
22.	White resigns (e).	

(a) Makes it easy for is opponent. Better is 12. P-K3 or 12. B-KB4.

(b) Correct is 16. B-Q2. Now Grandmaster Najdorf gets some nasty chills.

(c) If 19. K-N1, RxR; 20. K-R1, B-K7, etc.

(d) After 21. QxB, QxB; 22. N-Q4, Q-N7 ch; 22. K-B3, RxR ch; 23. QxR, K-B1, etc.

(e) There's not much he can do. If 22. BxR, Q-N7 ch; 23. N-Q2, QxN ch; 24. K-B3, Q-K7 ch; 25. K-B4, BxB ch, wins easily.

★ ★ ★

A COMPUTER FIRST

A computer as beaten a Grandmaster! This occurred during a simultaneous exhibition given by Grandmaster Larry Christiansen in Schenectady in May. He played 28 games, losing four, drawing 3 and winning 21. Among those he lost was one to Sargon 2.5, a fantastic computer — though, to tell the truth, Larry could have won at various stages of the game — he actually overlooked the mate in one that ended the game. Here's the game itself:

WHITE: Christiansen
BLACK: Sargon 2.5

1.	P-QB4	P-K4
2.	N-QB3	N-KB3
3.	N-B3	N-B3
4.	P-KN3	B-N5
5.	B-N2	0-0
6.	0-0	P-Q4
7.	PxP	NxP
8.	NxP	NxNB6
9.	NPxN	NxN
10.	PxB	Q-Q5 (a)
11.	R-N1	R-Q1
12.	B-N2	Q-Q3
13.	P-Q3	P-QB3
14.	Q-B2	B-N5
15.	P-KR3	B-K3
16.	Q-B3	P-B3!
17.	P-B4	N-N3
18.	K-R2 (b)	BxQRP
19.	R-QR1	B-Q4
20.	P-K4	B-B2
21.	P-Q4	Q-Q2
22.	P-B5	N-K2
23.	P-N4	P-QR3
24.	K-R1	P-QN4
25.	P-N5!	B-B5
26.	PxP	BxR
27.	RxB	PxP
28.	P-Q5	R-KB1
29.	B-B3	PxP (c)
30.	R-N1 ch	N-N3
31.	PxN??	QxP mate!

★ ★ ★

(a) Maybe the Grandmaster will not see that is Rook is threatened. Immediately 10 . . . Q-Q3 is better.

(b) 18. P-B5, QxNP; 19. PxN, BxKRP; 20. PxP ch, KxP; 21. R-B2, R-Q4; P-Q4 should win.

(c) 29 . . . Q-Q3; 30. R-N1 ch, K-R1; 31. P-K5 wins.

The solution to the problem above is: 1. N-B7, PxBP; 2. N-K6 mate; or 1. N-B7, PxKP; 2. Q-B6 mate; or 1. N-B7, N-B5; 2. PxN mate; etc.

Before the judge

Judge William Ostler handed a one-day jail term and $1,500 fine Friday in Victoria provincial court to a 38-year-old man who defrauded a bank and Chargex of $4,208.12.

Clinton Francis Shaw, formerly of 517 Langford but now of Calgary, pleaded guilty to fraud.

Crown counsel Clinton Kittle said Shaw contacted the Canadian Imperial Bank of Commerce Chargex centre on Aug. 17, 1978, and said he was William Shaw, his deceased father. He said he had lost his credit card and requested a new one, which he received.

Kittle said Shaw wasn't caught until Nov. 10, 1978, when he was at Denny's Restaurant, 3100 Douglas, trying to pay an $8.35 bill with his Chargex card.

Court was told that, when the cashier decided to telephone the Chargex centre to verify the card, Shaw left. He was apprehended later at his residence.

Shaw had previous convictions for theft over $200, false pretences and fraud. He served a one-month sentence when he was convicted of false pretences Oct. 18, 1966, in Vancouver.

★ ★ ★

Two men were jointly charged with possession of $22,000 worth of stolen jewelry taken from a May 27 break-in at the Old Gold Shop, 909 Douglas.

James Roy Knox, 38, of 476 Lampson, and Gary Norman Linton, 27, of 708 Suffolk, were charged and Linton was released on $1,000 recognizance with a cash deposit or surety in the same amount. Linton was remanded until next Friday for election of his trial method.

Judge Blake Allan remanded Knox in custody until next Wednesday for a possible bail hearing.

★ ★ ★

An 18-year-old youth who pleaded guilty to possession of stolen property was given a 30-day jail term by Allan.

Dan Defrane, 4231 Carey, was given the sentence after Allan learned he was on two sets of probation stemming from convictions this year. Defrane was convicted March 13 of theft under $200 and was given a suspended sentence and six months probation. He was convicted May 20 of fraud and impersonation and was given another suspended sentence and a further 18 months probation.

Crown counsel Nicholas Lang said that on May 7, the manager of a lacrosse team had two team sweaters, valued at $55 each, on a clothesline to dry. Lang said the manager heard a noise about 9:30 p.m., looked out and noticed the sweaters were missing.

The manager informed his team of the incident and asked the players to be on the lookout for numbers 12 and 30, the two stolen sweaters.

On May 29, Lang continued, one of the players spotted one of the two stolen sweaters on a woman in the 3000-block Tillicum. When asked about the sweater, the woman said, "Danny gave it to me."

Defrane was eventually confronted by the player and an incident occurred which resulted in Defrane being hospitalized four days with head injuries, Lang stated.

Defrane told Saanich police on June 6 that he found the sweaters at Northridge School.

Allan asked Defrane why he took the sweaters.

"Who said I couldn't have bought these shirts at the Salvation Army?" Defrane retorted.

Women to march

Greater Victoria women, some carrying torches, will walk through downtown streets tonight "as a reminder that Victoria is not safe for women after dark."

The walk, which will begin at 10 p.m. at Harbour Road on the Esquimalt side of the Johnson Street Bridge and end at Beacon Hill Park, is sponsored by the Rape/Assault Centre and other women's groups.

Women in other Canadian cities will take similar action, called "women take back the night."

Organizers will be handing out material stating that women want to be able to enjoy the dark without fear of harassment, attack or rape.

PUBLIC NOTICE
Quote No. 9483

ABANDONED CARS TO BE RECLAIMED OR SOLD

The following cars, impounded as abandoned on City streets, will be sold or otherwise disposed of by the City unless claimed and costs paid by owner within five days of this notice.

No.	Year, Make	Color	Licence No.
1.	1951 Pontiac	Green	59-735 (67)
2.	1964 (?) Vauxhall	Green	FCV-882
3.	1962 Chevrolet	Red and white	——
4.	1959 (?) Anglia	Blue	ABJ-127
5.	1966 Pontiac	Blue	——
6.	1950 (?) Vauxhall	Green	——
7.	1971 Plymouth	Blue	GDL-173
8.	1962 Ford Falcon	Grey	——

SALE OF ABANDONED CARS

If not claimed by the above date, these cars will be sold to the highest bidder. In anticipation of this, the undersigned will receive bids on these vehicles up until 4:00 p.m. on Friday, August 8, 1980. Bid forms may be obtained from this office, or from the Works Clerk, City Yard, Garbally Road, at which location these vehicles may be seen. No transfers will be given.

City Hall, Victoria, B.C.
July 22, 1980

H. V. Robinson, P.P., Purchasing Agent

INVITATION TO TENDER

THE CORPORATION OF THE DISTRICT OF NORTH COWICHAN

CONSTRUCTION OF
CHEMAINUS SEWAGE TREATMENT FACILITY
PHASE 1

Call for Tenders

Sealed tenders clearly marked "Tender for Construction of Chemainus Sewage Treatment Facility — Phase 1" will be received by the Corporation of the District of North Cowichan at 7030 Trans-Canada Highway, Duncan, B.C., up to 10:00 A.M. local time on August 20, 1980. They will be opened in public at that time and date.

The work consists of the following items:

a) Supply and installation of a prefabricated sewage lift station.
b) Supply and installation of a prefabricated flow metering chamber.
c) Construction of a macerator chamber.
d) Construction of related piping and appurtenances.
e) Supply and installation of electrical controls and appurtenances.

Contract documents may be viewed on or after July 28, 1980, at the offices of The Corporation of the District of North Cowichan, 7030 Trans-Canada Highway, Duncan, B.C.; Ker, Priestman & Associates Ltd., 300-2659 Douglas Street, Victoria, B.C. and 308-4211 Kingsway Street, Burnaby, B.C.; Construction Association of Victoria; Nanaimo Construction Association; Amalgamated Construction Association of B.C., Vancouver, B.C.; and Construction Plan Services, Burnaby, B.C. Copies may be obtained from the Victoria offices of Ker, Priestman & Associates Ltd., on payment of $25.00 for each copy requested, which sum should be made payable to Ker, Priestman & Associates Ltd., and will be refunded upon their return in good condition within 30 days of the date set for receipt of tenders.

A bid bond for 10 per cent of the tender price and an undertaking of surety must accompany each tender.

The lowest or any tender will not necessarily be accepted.

J. N. Berikoff, Administrator
Corporation of the District of North Cowichan

KPA
KER, PRIESTMAN & ASSOCIATES LTD.
consulting engineers
300-2659 Douglas Street
Victoria, B.C. V8T 4M3

The Corporation of the District of Central Saanich

1903 Mt. Newton X Rd., Saanichton, B.C.
V0S 1M0

PUBLIC NOTICE

Tenders are invited for the sale of the following described triangular shaped Lot on Central Saanich Road, being .08 of an acre, described as follows:- Lot B, Section 3, Range 4 East, South Saanich district, Plan 32354.
Tenders will be received in the Municipal Office until 4:00 p.m. on Friday, August 8, 1980. The highest, or only tender, will not necessarily be accepted.

F. B. DURRAND
Clerk/Administrator

TWO SESSION AUCTION
TUESDAY, JULY 29, 1 P.M. and 7 P.M.
Preview: Monday — 9 a.m.-5 p.m.
Tuesday — 9 a.m. - Saletimes

1 P.M. (afternoon)—**FURNISHINGS:** Single Beds, Kitchen Cabinets, Dinettes, Chairs, Kroehler Sectional, Wicker Lounge, Etc. **MISC:** Fridges, Box Lots, Trunks, Carpets, Etc.

7 P.M. (Evening)—**FURNISHINGS:** Beautiful 7-pce. Wal. Double B/R Ste., Wal. Tripod, D/L and Other Occ. Tables, 10-pce. Maple Twin B/R Ste., Maple Desk and Chair, Parmar 'Imperial Deluxe' and other Chester. Stes. As new Hide-a-Bed, Wal. Sidebd., Oak Games table, Etc. **APPLIANCES:** Inglis and Speed Queen Washer-Dryer Sets, Moffat and Kenmore Ranges, Fridges, Apt. Size Freezer, Sears Lady Kenmore Dishwasher.

OF INTEREST: China, Glass, and Plated Wave Diamond and Amethyst Ring (I.R.V. $2300), Etc.

COMING UP: Collectible Auction Aug. 12.
Consignments still being accepted.

THE AUCTIONEERS AND APPRAISERS FOR VICTORIA AND VANCOUVER ISLAND

LUNDS AUCTIONEERS and APPRAISERS LTD.
926 Fort St., Victoria
Tel. (604) 386-3308

Western FOOD
772 GOLDSTREAM AVE., LANGFORD
in the WESTBROOKE SHOPPING CENTRE
OPEN 9-9 Mon.-Sat. 9-6 Sundays
Prices in effect Sun., Mon., Tues., July 27, 28, 29
We reserve the right to limit quantities

BAG BIG FOOD BARGAINS HERE

★ GRADE A BEEF RIB STEAKS ..... lb. 2.98
GR. A BEEF BAR-B-QUE RIBS lb. 1.29
BLADE CHUCK STEAK lb. 1.29
GRADE A X RIB ROAST ... lb. 1.79
GRADE A REG. GROUND BEEF 3 lb. or over .. lb. 1.29
FRESH WHOLE UTILITY FRYERS ..... lb. 89¢
SMOKED PORK WHOLE SHOULDER PICNICS ..... lb. 79¢
LARGE JUICY CANTALOUPES ..... ea. 59¢
JUMBO ONIONS lb. 19¢
NO. 1 LONG ENGLISH CUKES ea. 59¢
WHITE ONLY GRAPEFRUIT 6/1.00
Carnation 375 g jar COFFEE MATE 1.59
Tortino Frozen Deluxe 10" PIZZA ..... ea. 1.79
Swanson TV DINNER Turkey Beef Chicken 11 oz. pkg. .. ea. 1.19
Kraft Miracle Whip SALAD DRESSING ..... 1 litre jar 1.49
Palm Dairy ICE CREAM ..... 2 litre box 1.99
7-26



Bill Halkett photo

ONE WAY TO COOL IT: Youngsters taking part in the Saanich parks department's version of the Olympic Games at Cedar Hill Recreation Centre Friday cool off on water slide made of plastic sheet. Between 300 and 350 children age 6 to 12 took part in the games involving municipality's 16 playgrounds. A variety of unorthodox games put the emphasis on fun instead of winning and from the looks of it, that's just what everyone had.

Slain violinist 'fought for life'

Times News Services

NEW YORK — Helen Hagnes Mintiks, the B.C.-born concert violinist whose nude, bound body was found Thursday morning in an airshaft at the Metropolitan Opera House, was alive when she was thrown from the opera house roof, an autopsy found Friday.

Elliot Gross, the city's chief medical examiner, said the woman died as a result of a fractured skull and broken ribs and limbs sustained in a fall through a narrow rooftop airshaft onto a beam three floors below.

He declined to say whether Ms. Mintiks had been attacked sexually or to reveal the exact time of her death. But sources close to the police investigation said the 30-year-old musician apparently had "fought hard for her life" as she was being beaten and raped.

That desperate struggle left a trail of barrettes, a fountain pen, clothing and blood on a dreary back staircase near six large, deafeningly loud electric ventilation fans on the roof of the building at Lincoln Centre, sources close to the investigation said. The victim's shoes were found on the roof.

These were among the clues detectives were examining as they tried to identify the killer, whom they believe the victim knew and trusted well enough to walk with during a break in the orchestra's performance Wednesday night.

In an telephone interview from his home in Aldergrove, B.C., Mrs. Mintiks' father, Edward Hagnes, choked back tears and said New York was "much too wild" for his daughter.

"She was just a country girl and New York, with all its violence, was no place for her," he said. "I was definitely against her moving to the big city."

Police were interviewing about 250 people who were working in the theatre during the performance, including 116 members of the ballet troupe scheduled to leave on Sunday for Washington.

Police said they had ruled out as suspects Mrs. Mintiks' husband Janis, who reported her missing Wednesday night, and ballet star Valery Panov, whom she said she was going to visit when she was last seen.

Antarctic killer whale hunt abolished

BRIGHTON, England (AP) — Member nations of the International Whaling Commission agreed unanimously Friday to ban the hunting of killer whales in the Antarctic by factory ships beginning next year.

Some reductions in the quotas of other whale species were approved while negotiations on still others will resume today.

A U.S. representatives said many delegates at the 24-country conference believe all commercial whaling may be banned worldwide within the next five years.

Earlier Friday, a half-dozen "save-the-whale" activists staged a demonstration in black hoods and bloodstained white robes outside the meeting site to protest the commission's failure to approve a three-year prohibition on sperm whale hunting.

The protesters chained themselves briefly to a sidewalk barrier outside the conference hotel. Pinned to their robes were the flags of the six countries whose negative votes Thursday prevented approval of the sperm whale hunting ban — Canada, Chile, Iceland, Japan, South Korea and the Soviet Union.

Conservationists say the world's sperm whale population is threatened, but major whaling states maintain there is no evidence of this.

U.S. whaling commissioner Richard Frank, emerging from the quota negotiations of the IWC's technical committee Friday, said it was "moving towards smaller quotas for the next year."

But he admitted negotiators still were deadlocked.

"There will be smaller quotas in minke and sperm whale hunting and in some of the other species, and the United States delegation is moving a proposal to ban the hunting of killer whales by factory ships, that is pelagic (deep-sea) hunting of killer whales in the southern hemisphere."

Bolivia aid chopped by U.S.

Los Angeles Times

WASHINGTON — Secretary of State Edmund S. Muskie cut off virtually all remaining U.S. aid to Bolivia Friday, intensifying the Carter administration's actions to show disapproval of the week-old military coup in the South American country.

Muskie also announced plans to cut back the size of the U.S. embassy staff in La Paz and withdraw the eight-man military group that had been overseeing aid to the Bolivian military.

Muskie's action Friday will block or slow down delivery of some $115 million in aid that had been previously committed, except in cases of contracts that for legal reasons cannot be broken. Only humanitarian food aid programs, distributed by private or international aid organizations to some 200,000 destitute people, remained unaffected by Friday's action, officials said.

Muskie's statement, which he read to newsmen at the State Department, also denounced the junta for widespread jailings and for the reported beating and torture of "hundreds of political, religious and labor leaders being held by the new regime.

Mir-Salim chosen Iran's PM

The Associated Press

Iranian President Abolhassan Bani-Sadr appointed Mostafa Mir-Salim, the clergy-backed chief of state police, as Iran's new prime minister today, Tehran radio reported.

Meanwhile, the Pars news agency reported eight men had been executed — four by firing squad today in the southwest town of Andimeshk, including one with links to the U.S. Central Intelligence Agency; the other four Friday in the northeast town of Mashad.

The state radio broadcast, monitored in London, said the appointment will be submitted to Iran's Parliament, or Majlis, for approval. There was no indication when Parliament might consider the issue.

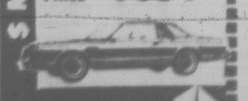
The radio said Mir-Salim met for two hours with the president this morning then told Pars that Bani-Sadr's letter would be submitted to the Majlis today.

$ MUST SELL

NEW 1980 DODGE MIRADA

Light package, automatic, console
Stock No. 8071

SALE PRICE $7934.40



WILLE Dodge-Chrysler
3200 DOUGLAS ST
382-2313

Woolco DAYS

Final 3 Days



Smart Tops For Girls

These 100% Nylon ribbed T-shirts for girls are tops in casual dressing. Featuring turtle-neck and long sleeves. Made in Canada. Choose from White, Red, Yellow, Blue or Navy. Sizes 8 to 14.

Girls' T-shirt, each:

$4



Eye-Catching Plaid Skirts

Easy-care Acrylic/Polyester, Acrylic or Wool/Acrylic/Polyester/Unknown fibres. These skirts help build up a terrific wardrobe for girls! Flip-style with side zipper. Made in Canada. Sizes 7 to 14.

Skirt, your Choice, each;

$9

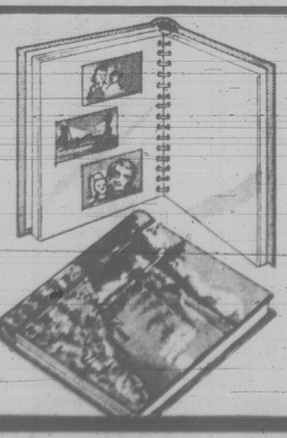


Casuals For Easy Walking!

Girls' and Ladies' flat casuals are designed with comfort in mind. With Cotton Canvas uppers; White Cotton lining; adjustable ankle straps and Plastic soles. In Black colour only. Even sizes: Ladies' 5-7; Girls 11-3.

Casuals, your Choice, pair:

$5



Save 20%

Assortment of 40-Page Photo Albums

Preserve those precious memories for all times! Photo albums have 40 clear Plastic pages.

Reg. Woolco Price: each 4.99
Woolco Sale Price, each;

3.97



Save 40%

20-Pc. English Ironstone Dinnerware

"Milldale" — pattern 20-pc. English Ironstone dinnerware set consists of 4 each: cups, saucers, soup/cereal bowls, bread/butter plates and dinner plates. Dishwasher safe. Oven to table.

Reg. Woolco Price: set 44.97
Woolco Sale Price, set;

26.98

'Barratts' 20-pce. Dinnerware

English Ironstone by 'Staffordshire.' Brown or Beige colours combined with flower design. set:

29.99

Household Plastic Deal

Choose from wastebaskets, cutlery trays, drain boards, trays and much, much more. Almond, Chocolate or Gold colour. each:

.99



For Your Entertaining Needs

24-pc. 'Duralex' "Mistral" tumbler set consists of 8 each: 300 mL Old-fashioned, 220 mL Juice and 330 mL Beverage.

Gift-Boxed 24-pc. Tumbler Set;

14.99



'Corning' Saucepan Duo Set

Cooking's a breeze with this 2 L and 3 L two-piece covered saucepan set. Made by 'Corning' with the ever-popular cornflower design. Use it on the stove or in the oven or even in your microwave oven. It's easy to keep clean too! Don't miss this opportunity, so hurry in today!

Two-Piece Saucepan set:

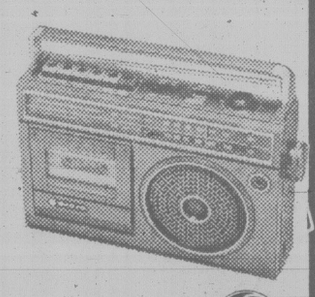
$21

AM/FM Cassette Recorder For All Music Lovers

Sanyo M2555 with built-in condenser mic, auto stop, automatic level control for recording. Operates on AC or DC (batteries not included).

AM/FM Casette Recorder, each:

68.87



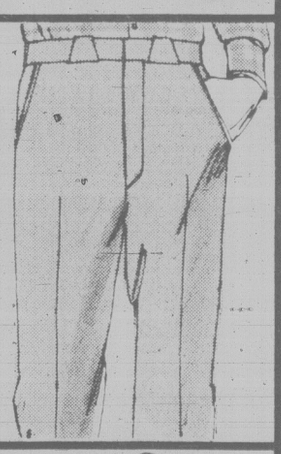
Save 26%

Men's Work Pants Are A Super Buy!

Easy-care Polyester/Cotton Men's work pants are a practical buy at this price! Fully washable. Feature front and back pockets. Forest Green. 32-42.

Reg. Woolco Price: pair 14.88
Woolco Sale Price, pair:

$11



Save 18%

3-Pair Pack Men's Sport Tube Hose

Cotton/Nylon tube hose are Canadian-made. Stock up now. White or Coloured with stripes. Sizes 10-12.

Reg. Woolco Price: pack 5.88
Woolco Sale Price, pack:

4.79

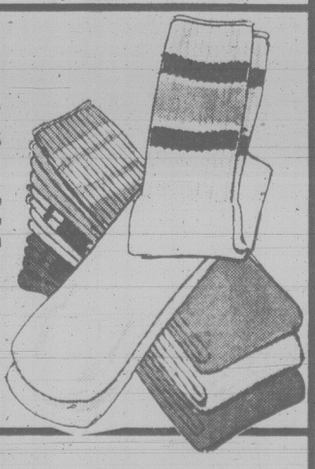


PHOTO FINISHING

one-stop photo service! Quality, professional photo finishing for your favourite memories. Borderless finish on all colour prints. Replacement film provided with every colour negative roll you leave.

Prices Effective 'Til Tuesday, July 29th Or While Sale Quantities Last

Woolco DEPARTMENT STORES

Town and Country Shopping Centre
Douglas Street and Saanich

Personal Shopping only, please!
Store Hours: Monday to Saturday
10 a.m. to 10 p.m.

ENJOY THE RED GRILLE FROM LIGHT SNACKS TO MEALS...

Victoria WEEKEND Times

97th YEAR, No. 41 ★ ★ ★ VICTORIA, BRITISH COLUMBIA, SATURDAY, JULY 26, 1980 25 CENTS DAILY; 30 CENTS SATURDAY

Lockout cuts off beer supply

British Columbia's three major breweries locked out members of the Brewery, Winery and Distillery Workers Union today, bringing beer production to a halt in the province and forcing the government to look south of the border for fresh supplies.

The breweries imposed the lockout at 2 a.m. making good their threat to shut down at midnight Friday unless the 1,400-member union accepted a final offer.

Talks between the union and Brewery Labor Relations Association representing Molson's, Labbatt's and Carling O'Keefe have been deadlocked since Monday.

The union is seeking a $1.05 an hour increase each year in a two-year agreement while the breweries have offered $1 an hour each year in a three-year contract. Bottling line workers now are paid $10.10 an hour.

The union refused to put the offer to its membership, although locals at Creston and Victoria voted Friday in apparent defiance of their executive. Results of the votes were expected to be released later today.

Union spokesman John Langley has said there was some dissension within the membership over the decision not to hold a vote on the offer, but said the breweries must first settle with Pacific Breweries Distributors' office workers who rejected a contract offer Wednesday.

Barry Granger, vice-president of the 110-member union local in Victoria, said today he was disappointed with the lockout action.

"We have been prepared to talk any time. We have a strike mandate but we didn't give notice we'd use it in hopes of settling the contract.

"But we don't seem to get too much good-faith bargaining with this association."

A union executive meeting was to be held today and a full membership meeting is scheduled for Monday at the Union Centre on Quadra Street.

Granger said the primary issue in the dispute is not so much wages as union security. The companies want more control over hiring halls, which the union has run for the past 20 years.

While beer parlor waiters face the prospect of layoffs as supplies evaporate, 6,000 12-bottle cases of U.S. beer were being shipped to Vancouver from Seattle.

A branch spokesman said procedures during the last strike — a three-month shutdown in the summer or 1978 — are being reviewed.

During that shutdown the branch imported 8.3 million dozen beer from the U.S. and Canada Customs relaxed its two-case declaration limit to 10.

Several liquor store spokesmen said they did not expect import stocks to last long, even at prices several dollars higher than domestic brands.

Canada Customs' acting operations manager John Bouzek said he expects long lineups at all border crossings this weekend as B.C. residents return from the United States with their allotted quantity of two gallons of U.S. beer.

The brewery union now is affiliated with the B.C. Government Employees Union, whose members staff government liquor stores. Bob Moore, a BCGEU spokesman, said members have agreed not to act against liquor stores unless imported beer hurts a strike.

INSIDE



If your space is outer space, NAIS may be the society for you! Page 24.

'Guns of August'

August may be Get-B.C. Month in Ottawa. Barbara McLintock, page 5.

fotheringham

Vancouver MP Ian (Squirrel) Waddell just won't pipe down. Page 4.

entertainment

Don Harron dislikes the stage version of his *The Wonder of it All*. Page 31.

sports

Victoria's Nancy Callan is new B.C. junior women's golf champ. Page 14.



This ivory geisha with flowing kimona is part of new exhibition opening Sunday at the Art Gallery of Greater Victoria. Entitled Introduction to Japanese Art, *the displays attempt to convey how form and function are linked to mirror the Japanese way of life. Page 29.*

local scene

Regional director Dave Hill has vowed to probe PCP-leak reports. Page 13.

provincial

Terry Fox's gutsy run for cancer was noted Friday by the MLAs. Page 3.

international

Eight U.S. skiers have tamed Greenland's ice cap in record time. Page 18.

Slain violinist fought with rapist attacker, police sources say. Page 56.

today magazine

This may be the year for Canada's own Paris starlet Alexandra Stewart.

WEATHER
Tonight: Clear
Sunday: Sunny

INDEX

Births	40	Finance	6, 7
Books	38	Gardening	27
Chess	55	Lifestyles	22-25
Church	20, 21	People	29
Classified	40-55	Sports	14-16
Comics	26	Theatre	29-32
Deaths	55	Travel	34-37

Classified 386-2121
News, Circulation 382-3131

2 boys drown in rescue attempt

LANGLEY (CP) — Two young boys died Friday near here while trying to save a third who also drowned.

Police say four youngsters were playing in a gravel pit when eight-year-old Gurjit Pejatta of Clearwater fell from a one-metre bank into a 1.6-metre-deep pond.

His nine-year-old brother Sumin fell into the water while trying to rescue him and 10-year-old Butta Bassi of Richmond then fell into the pond while trying to help the brothers. All three were non-swimmers.

Another brother, 10-year-old Gagandeep Pejatta, jumped into the water, but was unable to help the three boys. He swam three metres across the small pond and summoned help from their parents who were working at a nearby field.

RCMP say Gurjit Pejatta was dead on arrival at hospital. Extensive efforts failed to revive the other two boys.

Youth on mend after jolt

PRINCE GEORGE (CP) — Kevin Berndt hopes his recent brush with death will remind others of the danger of power lines.

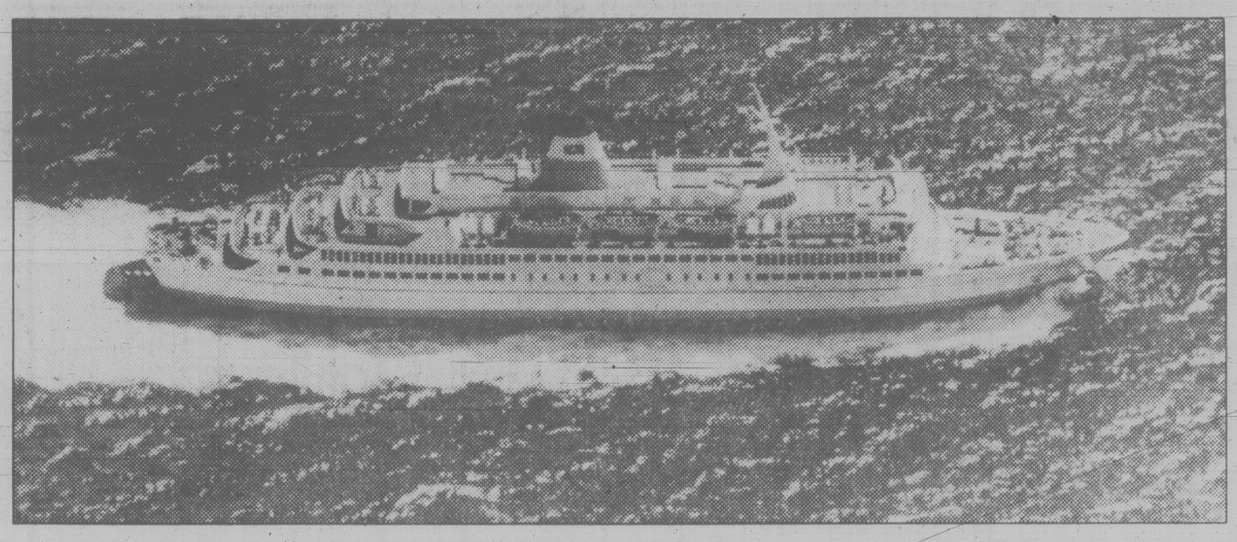
The 17-year-old Prince George youth is recovering in hospital from burns he received when he accidentally touched a 7,200-volt B.C. Hydro wire.

He and a friend had been using a transformer platform as a treehouse and Berndt was thrown seven metres to the ground after touching the wire with his head.

Cliff Day, hydro district manager, described Berndt as a very lucky boy and said the company had no idea the boys were using the platform as a treehouse.

"I don't remember too much," Berndt said from his hospital bed where he is recovering from first- and second-degree burns to his head, face, neck, shoulders and back.

"I guess I was knocked out. The first thing I remember is the ambulance attendants getting me up."



B.C.'s once-elegant cruise now plagued with problems

By PAUL MINVIELLE

B.C. Ferry Corporation's cruise up the scenic Inside Passage, a once-elegant travel package that enticed the world's wealthy, has deteriorated so much it's beginning to attract mainly what a crew member calls "the barefoot, packsack crowd."

The *Times* has been told the Queen of the North — originally the Queen of Surrey but renamed when she replaced the Queen of Prince Rupert on the Port Hardy-Prince Rupert route — has been plagued with serious problems.

They include:

— An inoperative fire detection system.
— Inadequate navigation radar.
— A hard-to-read compass card.
— Accommodation shortage.
— Unusable crew quarters.
— Misleading advertising.
— Passenger dissatisfaction.
— Faulty refrigeration equipment.
— Sloppy design in the refit.
— Fire extinguisher and hose containers not painted red.
— Collapsing aircraft-type seats.

"The original equipment aboard is fine," a crew member said, "but the refit has been botched terribly."

The *Times* attempted to contact B.C. Ferry's chief executive officer Charles Gallagher and corporate communications manager Bill Bouchard to comment on the ship's problems, but Gallagher didn't return the calls and Bouchard wasn't in.

A call to Transport Minister Alex Fraser's office resulted in a call back from Fraser's ministerial assistant Jess Ketchum.

Told about some of the problems, Ketchum said he hadn't heard of them.

Told about passengers sleeping on decks around the ship, Ketchum said, "That's strange."

On complaints about the service, Ketchum said the minister's office hasn't received any complaints.

The German-built ship was originally the Swedish liner Stena Danica. It's the same ship former B.C. Steamship's general manager Arthur Elworthy wanted but didn't get as a replacement for the Princess Marguerite on the Victoria-Seattle run.

One problem caused by the refit was that junction boxes in the fire detection system were covered over with steel channeling to which was attached panelling

The ship's entire fire warning system was inoperative the first two weeks the vessel was on the run.

This was the main reason the ship left Port Hardy on her maiden run with only a temporary certificate of seaworthiness from the marine surveyor (still called the steamship inspector by some) of the Canadian Coast Guard's ship safety branch.

When the vessel left on the 230-nautical-mile northern run May 30, it had a certificate good for only two weeks, according to Stephen Rybak, regional manager of public affairs for Transport Canada.

Also aboard the ship those first two weeks were seamen whose sole duty was to mount a 24-hour fire watch.

Because the system was a Norwegian design, a Norwegian engineer and his assistant spent the same period aboard the ship sorting out the problems.

A subsequent safety inspection prompted the marine surveyor to approve a certificate which expires Oct. 28, 1980.

The *Times* learned the Queen of the North has been given "bottom-of-the-line Sperry radar" when most other ships in the fleet boast top-of-the-line, gyro-stabilized Decca radar or equivalent equipment.

Considered particularly essential on the often fog-shrouded Inside Passage, the Sperry radar, a crew member said, tends to "smear" whenever the ship changes course.

And at any instant a captain or mate checks the radar screen he is unable to simultaneously determine the ship's course because there is no compass handy.

Anyone watching radar and wanting to know the ship's course must ask the helmsman.

But a difficult-to-read compass card has resulted in the helmsman occasionally calling out a wrong course heading.

See FERRY page 2

Gambling prince stung in $20M theft

CANNES (AP) — A high-rolling Arab prince and one of his four wives claim to be more than $20 million poorer after a burglary at their guarded hilltop villa on the French Riviera. Police say the theft, possibly the largest in French history, may have been an inside job.

Prince Abdel Aziz bin Ahmed al Thani, a son of the former ruler of the oil-rich Persian Gulf emirate of Qatar, reported the loss of a collection of jewels he valued at $20 million. It was said to be one of four similar sets the prince had given to each of his wives.

In addition, the prince reported $120,000 in foreign currencies was taken "from on top of a bedside table" in the Thursday night theft, police said.

Investigators said if the prince's estimate of the loss is accurate it would make it the biggest robbery in French history.

A police spokesman said the prince — who is rumored to gamble up to $375,000 a day at Rivjera casinos — provided a statement about the theft through his secretary.

The burglary from the second floor of the villa apparently occurred while the prince and his wife were dining on the first floor.

The windows of their second-floor rooms were left open because of the heat and the burglar or burglars could have come through them. But police said they found no signs of outside entry, leading them to speculate it might have been an inside job. The villa has a staff of 20.

Investigators said Prince Abdel Aziz called jewellers to value the collections he had given his other wives. Police said the jewellers indicated each set was worth at least $20 million.

Another member of the Qatari royal family, Prince Mohamed Ben Hamad al Thani, a brother of the country's current ruler, had a suitcase containing $87,500 worth of jewels and cash stolen from his apartment in a leading Paris hotel recently, police said.

Battle lines drawn as oil talks fizzle

Times News Services

OTTAWA — The impasse reached by Prime Minister Trudeau and Alberta Premier Peter Lougheed over a new oil-pricing agreement Friday opens the door to a bitter constitutional battle over higher petroleum prices for the next several years.

Both leaders said Friday following the breakdown of two days of face-to-face negotiations they would assess the situation before deciding on any unilateral action.

"There is a fairly heavy list of serious consequences as a result of today," the Alberta premier told reporters, warning that the deadlock would sour the provinces to Trudeau's plan to write a new constitution.

Trudeau, on the other hand, did his best to defuse the atmosphere of crisis. "I didn't see the ceiling falling in on our heads."

"Negotiations failed," he conceded. "It has happened many times, in many fields without the country going to ruin. . . It does not mean gas and oil will stop flowing."

But that could happen. In just six days, the agreement under which Alberta supplies the rest of the country with oil at $14.75 a barrel expires. That leaves the province in a position either to set its a price of its own or simply refuse to sell its oil.

Lougheed refused to say what the province would do. He deflected question after question on the explosive subject by insisting that he had to consult his caucus next Wednesday before deciding what action to take.

Lougheed warned of an "obvious confrontation" facing the country while Trudeau, acknowledging the two sides are far apart, told reporters "we're not starting any war."

The major sticking point for Alberta — aside from pricing — is a federal plan to impose a new tax on exports of natural gas. Lougheed views the proposal as "offensive" and a clear intrusion by Ottawa into an area of provincial jurisdiction.

The Liberal government counters that it must increase its share of petroleum revenues to pay for development of new energy sources and says there is nothing illegal about its plan to tax energy exports.

Commenting on the failure of the energy talks, Premier Bill Bennett said Ottawa's proposed export tax on natural gas is an attack against the West for failing to elect any Liberal MPs west of Winnipeg.

Bennett repeated his government's opposition to the tax, calling it an additional

See CONSTITUTION page 2